GUERNSEY BREEDERS' JOURNAL

UNIVERSITY OF FLORIDA
Library

November 15
1949

933
77
6

Price Outlook and Policy

T. B. ACCREDITED VACCINATED AND VACCINATED APPROVED No. A2027

FOREMOST GUERNSEYS

Foremost in Name and Breeding Fame

Foremost Acme

SECOND HIGH COW
$3,200
KLONDIKE SALE, 1949

Langwater Foremost

Our congratulations to FORSGATE FARMS, INC., Jamesburg, N. J. upon the selection of this outstanding two-year-old.

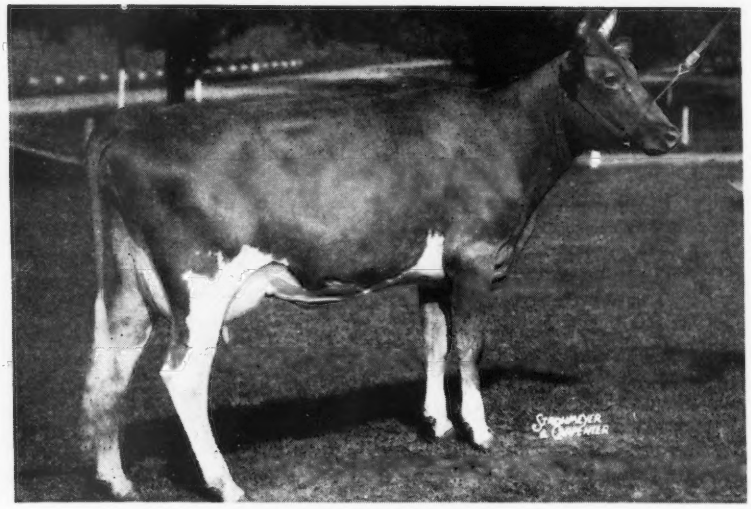

Foremost Acme 5th's Marguerite

Dropped: MARCH 28, 1947

Just starting on test as a Jr2-year-old and should make over 700 lbs. of fat. She is already milking up to 48 lbs. per day.

We believe Marguerite to be one of the best two-year-olds we have sold in some time. She is extremely clean cut, shows great dairy character and quality with a beautiful udder. **Marguerite** is by Foremost Acme 5th, a son of Foremost Acme (3 nearest dams average 17326—868) and out of Caumsett Eastern Ina, 16023—659—G (Caumsett High Strung, A. R.—Caumsett Ida, 21475—900—A, 6 records over 800 lbs. fat). She is out of Provost's Marguerite, 12445—624—G, a daughter of Hardwick's Provost, A. R., that is by Mixter Hardwick, A. R., out of Royal's Contentment, 16969—814—A (3 A. R. daughters—4 A. R. sons).

Add Depth of Breeding To Your Program. Foremost Guernseys MILK . . . They Make High Records . . . They Are In Demand . . . They Win. **A check of the records will prove these facts. BULL CALVES FOR SALE.**

***DEPTH of Body**
Lots of Constitution and Size, Dairy Character.

***DEPTH of Production**
National Records and Class Leaders at Foremost and by Foremost-bred bulls for years.

***DEPTH of Breeding**
Foremost Guernseys inherit from great ancestors the ability to transmit the constitution, type and high production that have made breed history.

FOREMOST GUERNSEY ASSOCIATION, INC.

Hopewell Junction (Dutchess County), New York

J. C. PENNEY, President W. K. HEPBURN, Manager

ACCREDITED **Cesor-Maxims** NEGATIVE

A Champion With Martha Close-Up In His Pedigree

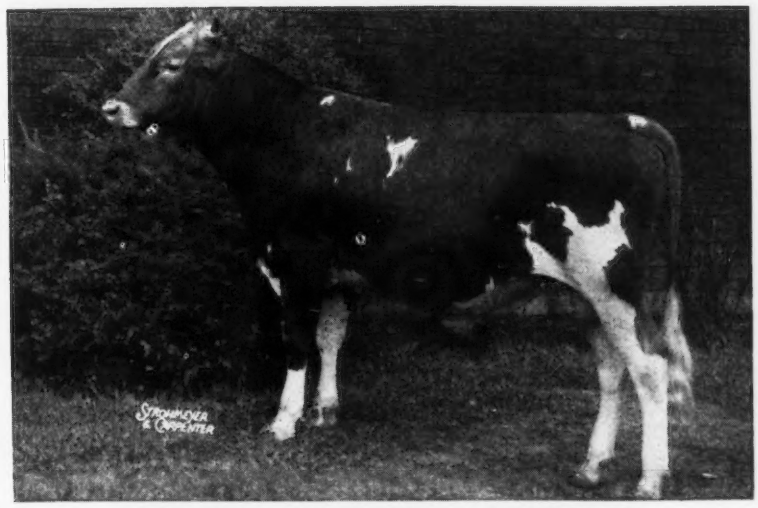

CESOR MAXIM JUPITER

BORN: APRIL 13, 1948

Owned jointly by Cesor and Warren E. and Weldon R. Watson, Hemlock, Michigan.
1st prize Junior Yearling, Junior Champion, Ohio, 1949.

His Sire

CESOR MARTHA'S MAXIM, A. R.
Full brother to Cesor Noble Maxim, A. R.
Sire: Bournedale Noble
Dam: Bournedale Martha
10766—578—F
Grand Champion
1937—National Dairy Show.
1938—Royal Winter Fair.
1939—Dairy Cattle Congress.
4 A. R. daughters, one with 813—AA, another 702—G, a third has 602—Sr3.

His Dam

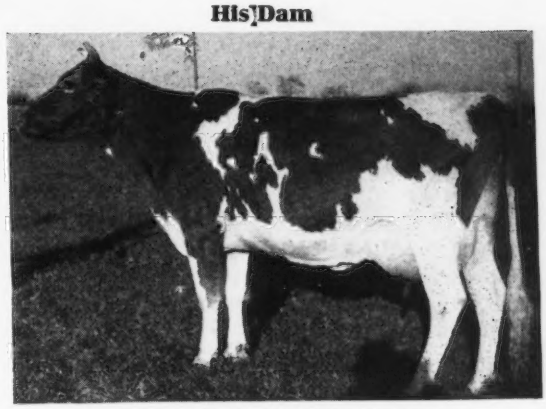

CESOR PONTIFF'S JULIET
15714—633—Sr2C
14564—663—Sr4C
A daughter of Cesor Violetta's Pontiff, A. R., that is out of Bournedale Lady Violetta, A. R., one of the best uddered daughters of Maxim of Bournedale, A. R.

At present . . . our herd is rich in the blood of the great brood cow, BOURNEDALE MARTHA. If you want to add the blood of MARTHA to your breeding program, let us quote you on a CESOR-bred bull out of one of our A. R. cows.

CESOR FARMS • New Hudson, Michigan

CHARLES E. SORENSEN, Owner — ALBERT KESSLER, Manager

T. B. ACCREDITED VACCINATED AND VACCINATED APPROVED No. A2027

FOREMOST GUERNSEYS

Foremost in Name and Breeding Fame

Foremost Acme

SECOND HIGH COW
$3,200
KLONDIKE SALE, 1949

Langwater Foremost

Our congratulations to FORSGATE FARMS, INC., Jamesburg, N. J. upon the selection of this outstanding two-year-old.

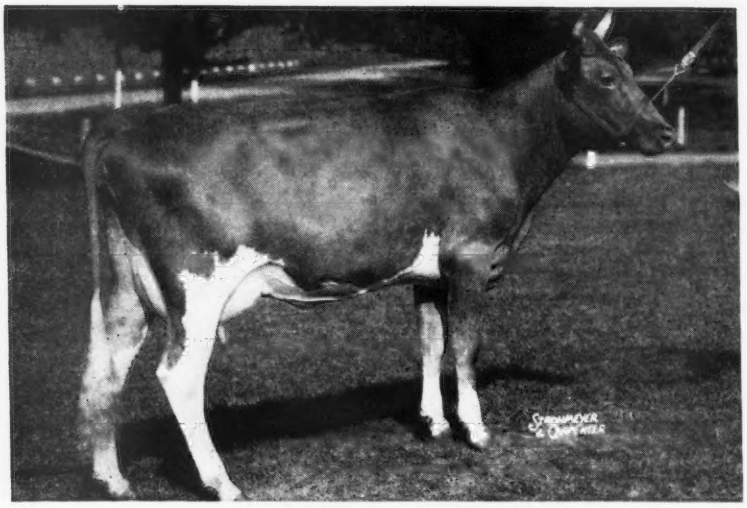

Foremost Acme 5th's Marguerite

Dropped: MARCH 28, 1947

Just starting on test as a Jr2-year-old and should make over 700 lbs. of fat. She is already milking up to 48 lbs. per day.

We believe Marguerite to be one of the best two-year-olds we have sold in some time. She is extremely clean cut, shows great dairy character and quality with a beautiful udder. **Marguerite** is by Foremost Acme 5th, a son of Foremost Acme (3 nearest dams average 17326—868) and out of Caumsett Eastern Ina, 16023—659—G (Caumsett High Strung, A. R.—Caumsett Ida, 21475—900—A, 6 records over 800 lbs. fat). She is out of Provost's Marguerite, 12445—624—G, a daughter of Hardwick's Provost, A. R., that is by Mixter Hardwick, A. R., out of Royal's Contentment, 16969—814—A (3 A. R. daughters—4 A. R. sons).

Add Depth of Breeding To Your Program. Foremost Guernseys MILK . . . They Make High Records . . . They Are In Demand . . . They Win. **A check of the records will prove these facts. BULL CALVES FOR SALE.**

***DEPTH of Body**
Lots of Constitution and Size, Dairy Character.

***DEPTH of Production**
National Records and Class Leaders at Foremost and by Foremost-bred bulls for years.

***DEPTH of Breeding**
Foremost Guernseys inherit from great ancestors the ability to transmit the constitution, type and high production that have made breed history.

FOREMOST GUERNSEY ASSOCIATION, INC.

Hopewell Junction (Dutchess County), New York

J. C. PENNEY, President W. K. HEPBURN, Manager

ACCREDITED **Cesor-Maxims** NEGATIVE

A Champion With Martha Close-Up In His Pedigree

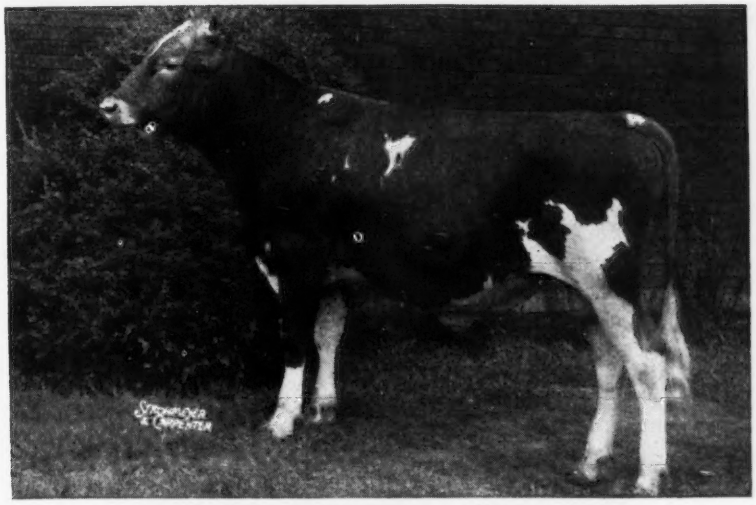

CESOR MAXIM JUPITER

BORN: APRIL 13, 1948

Owned jointly by Cesor and Warren E. and Weldon R. Watson, Hemlock, Michigan.
1st prize Junior Yearling, Junior Champion, Ohio, 1949.

His Sire

CESOR MARTHA'S MAXIM, A. R.
Full brother to Cesor Noble Maxim, A. R.
Sire: Bournedale Noble
Dam: Bournedale Martha
10766—578—F
Grand Champion
1937—National Dairy Show.
1938—Royal Winter Fair.
1939—Dairy Cattle Congress.
4 A. R. daughters, one with 813—AA, another 702—G, a third has 602—Sr3.

His Dam

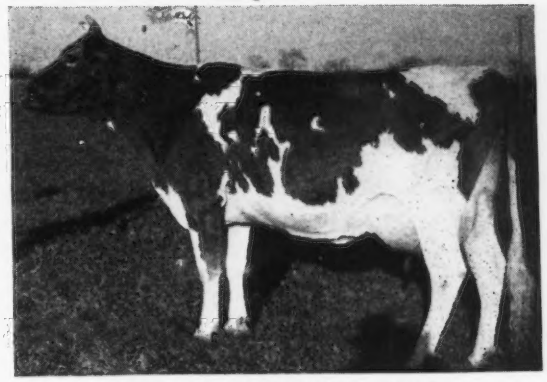

CESOR PONTIFF'S JULIET
15714—633—Sr2C
14564—663—Sr4C
A daughter of Cesor Violetta's Pontiff, A. R., that is out of Bournedale Lady Violetta, A. R., one of the best uddered daughters of Maxim of Bournedale, A. R.

At present . . . our herd is rich in the blood of the great brood cow, BOURNEDALE MARTHA. If you want to add the blood of MARTHA to your breeding program, let us quote you on a CESOR-bred bull out of one of our A. R. cows.

CESOR FARMS • New Hudson, Michigan

CHARLES E. SORENSEN, Owner — ALBERT KESSLER, Manager

Blakeford Farms
INCORPORATED

An Inbred Son of Blakeford Lord Jim, A. R.

Sire:
BLAKEFORD LORD
JIM, A. R.
34 A. R. daughters
12 P. R. sons

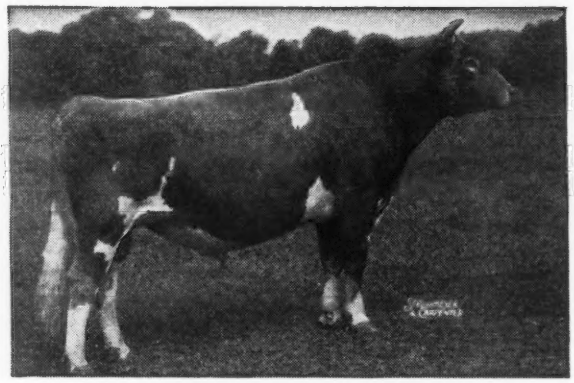

Dam:
BLAKEFORD FORMOSA,
A. R.
15011—790—Jr4C
Classified E '47-VG '48

Blakeford Formidable

Born: NOVEMBER 28, 1942

TWO FORMIDABLE DAUGHTERS

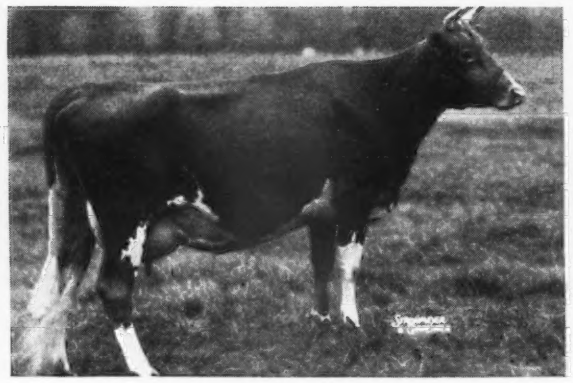

BLAKEFORD ELEGANT
Born: FEBRUARY 14, 1945
12497—632—Jr2C
Classified GP '47-VG '48

Sold for $2,600 in The Guernsey Sale, 1949, to Mr. D. G. Tenney, Rockingham Farm.

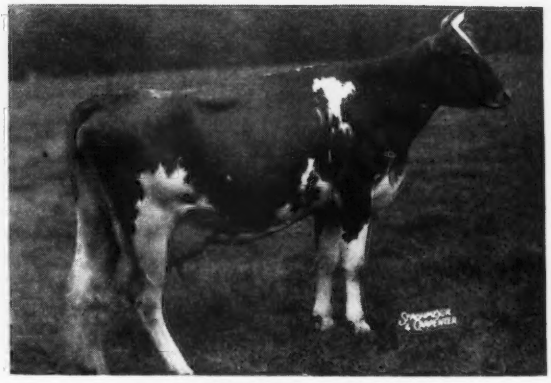

BLAKEFORD COLLEEN
Born: JANUARY 14, 1946
11759—664—Jr2C
Classified VG '48

BLAKEFORD DEBORAH, another daughter, has 9163—442—Jr2 in 253 days (should go over 600 lbs.). Will be classified in November.

A son, BLAKEFORD LADY'S REX, born Feb. 4, 1949, is a most promising youngster. He is out of Blakeford Lady Fanny and she has 11187—489—Jr2C, 12368—560—Jr3. On retest, in 235 days, she has 11335—485—Jr4. Lady Fanny is by Lord Jim and out of Reveller's Fanny and this great cow has 153749 lbs. Milk, 7571 lbs. Fat on continuous official testing. She is on test again and has 13315—613—14yrs in 330 days. Due to calve Jan. 3, 1950.

We will be very glad to furnish price and pedigree of this young bull.

VISITORS ALWAYS WELCOME

T. B. ACCREDITED 462561 . . . BANG'S NO. 97

GEORGE M. MOFFETT
President

Queenstown, Maryland

GUY E. HARMON
Manager

ADVERTISERS' INDEX

Ackers Acres—Iowa 1093
Albers Milling Co.—Wash. 1044
Alfalfa Farm—Mass. 1104
American Guernsey Cattle Club—N. H. 1077
Anchor Serum Co.—Ind. 1048, 1052
Archdale Farm—N. C. 1113
Arlo Farms—N. C. 1078

Bayville Farms—Va. 1140
Beacon Milling Co.—N. Y. 1049
Belmont View Farm—N. C. 1112
Benton Farms—Va. 1058
Berrien County G. B. A.—Mich. 1082
Blakeford Farms, Inc.—Md. 998
Blatchford Calf Meal Co.—Ill. 1052
Box 169 1049
Box 164 1052
Bradham Realty Co.—S. C. 1041
Breeder's Supply Co.—Iowa 1041
Brodix & Co., Thomas—Md. 1068
Brookberry Farm—N. C. 1057
Brower Mfg. Co.—Ill. 1048
Burkeville Guernsey Farm—Va. 1079
Butterton Guernsey Farm—Calif. 1105

Cache Meadow Farm—Utah 1061
Cesor Farms—Mich. 997
Chevrolet Motor Division—GMC—Mich. 1053
Clover Hill Farm—N. Y. 1108
Cloverluck Farm—Mass. 1074
Colby Dale Farms—Mich. 1083
Conover's Hightstown Guernsey Dairy—N. J. 1089
Consolidated Products Co.—Ill. 1047

Davidson Farm—Wis. 1091
Deborah Farm Dairy, Inc.—Wis. 1091
Deep Lake Farm—Conn. 1085
Deershorn Farm—Mass. 1109
Delaware Guernseys—Del. 1081, 1082
Delwake Farm—N. J. 1089
Dinsmore Dairy Co.—Fla. III. Cover
Doughoregan Manor—Md. 1100
Doyle, Mrs. W. H. 1052
Dunn's Tour—N. Y. & Mass. 1079
Dunwalke Farm, Inc.—N. J. 1064, 1065

Earle North Guernsey Farm—Texas 1060
Eden Hill Farm—Del. 1082
Elm Lane Farm—Calif. 1080
Elmwood Farm—Iowa 1093
Engleman, Arthur L.—Mass. 1052

Falcon's Flight Farms—Conn. 1099
Farm Fields—Va. 1079
Farnam Co.—Nebr. 1045
Flo-Ray Farms—Mo. 1087
Flying Horse Farm—Mass. 1036
Foremost Guernsey Ass'n, Inc.—N. Y. II. Cover
Forge Hill Farm—N. Y. 1075
Forges Farm, Inc.—Mass. 1071
Forsgate Farms, Inc.—N. J. 1056
Franchester Farms—Ohio 1039
Fresno Guernsey Rancho—Calif. 1108

Garrett, B. L.—Ga. 1052
Gaylord Guernsey Farm—Okla. 1069
George, Russell—Ind. 1041
Gibson, R. R. 1052
Gippy Plantation—S. C. 1088
Glenburnie Farm—N. J. 1103
Glensfoot Farm—N. Y. 1089
Golden Arrow Farms—Ind. 1041
Goodleigh Farm—Pa. 1066
Granger Sales Co.—Conn. 1041
Great Elm Farm—N. H. 1070
Green Needles Farm—Minn. 1086
Guilford County G. B. A.—N. C. 1078

Happyholme Farms—Calif. 1071
High Hill Farm—Mass. 1075
Hillandale Farm—N. C. 1113
Hindsdale Farm—N. Y. 1113
Howland Farms—Vt. 1106, 1107
Hunterdale Farm—Va. 1092

Idagem Guernsey Farm—Idaho 1095
Idaho Guernseys—Idaho 1095
Ideal Guernsey Farms—N. J. 1096
International Harvester Co.—Ill. 1050
Iowa Guernseys—Iowa 1093

Jo-Be Farms—Nebr. 1101

Kay County G. B. A.—Okla. 1068
Klenzade Products Co.—Wis. 1054
Klondike Farm—N. C. 1002
Kramer Farms—Ind. 1073

Laacke Co., R.—Wis. 1046
Langhurst Farm—Md. 1100
Langvalley Farm—Md. 1072
Laurel Locks Farm—Pa. 1110
Lauxmont Farm—Pa. 1102
Lawguern Farm—Minn. 1086
Lederle Laboratories—N. Y. 1043
LeGear Medicine Co., Dr.—Mo. 1041

Maple Leaf Farm—Minn. 1086
Mapleton Farm—Va. 1076
Martin Laboratories—Pa. 1049
Maryland Guernseys—Md. 1100
Mathews Supplement—N. Y. 1049
McDonald Farms—N. Y. 1059
Meadowbrook Farm—N. J. 1073
Meadow Lane Farm—Mich. 1084
Med-O-Bloom—Mich. 1084
Melodie Guernsey Farm—Wis. 1090
Melody Acres—Calif. 1108
Merryman & Sons, Inc.—Md. IV. Cover
Michigan Guernseys—Mich. 1082-1084
Midview Farm—Va. 1094
Minnesota Guernseys—Minn. 1086, 1087
Missouri Guernseys—Mo. 1087
Monterey Farm—Del. 1081
Mulberry Hill—Md. 1099
Mutual Products Co.—Minn. 1048

Oakvale Farms No. 2—Minn. 1086
Ocean Trail Farm—Mo. 1087
Old Farmstead—Iowa 1093

Papec Machine Co.—N. Y. 1041
Park, Phillip R.—Ill. 1045
Pate Sales Co.—N. J. 1054, 1067, 1088
Pennsylvania G. B. A.—Pa. 1062, 1063
Performance Register—N. H. 1111
Phillips Sales and Pedigree Co.—Wis. 1109
Pillsbury, John R.—Maine 1105
Powell & Son, E. R.—Pa. 1139
Prairie Brook Farm—Wis. 1091
Prestdale—Idaho 1095
Pri-Acqua Farm—Md. 1100

Quail Roost Farms—N. C. 1148
Quinton Stock Farm & Pleasant Hill Farm—N. J. 1074

Raemelton Farm—Ohio 1147
Ralston Purina Mills—Mo. 1042
Ramaco Farm—Wis. 1061
Red Cross Farm—Ky. 1055
Ridglydale Dispersal—Ill. 1098
Robinson, C. W.—Calif. 1052
Rockingham Farm—N. H. 1004
Roughwood Guernseys—N. H. 1109
Ruayne Farm—N. C. 1078

Sheldegren Farm—Mass. 1098
Shoal Falls Farm—N. C. 1037
Sky Brook Farms—N. C. 1112
Snow Summit Ranch—Utah 1074
Sobleman Farms—Pa. 1052
Spring Ridge Farm—Wis. 1090
Squibb & Son, E. R.—N. Y. 1051
Streverling Dairy & Crestwood Farm—Minn. 1087
Strohmeyer & Carpenter—N. Y. 1041
Sunny View Farm—Ky. 1061

Thumb District Guernsey Ass'n—Mich. 1083
Tillybardin Farm—Wis. 1091
Transcript Printing Co.—N. H. 1110
Two Brooks Farm—N. J. 1110

Uwharrie Farm—N. C. 1078

Valley Oaks Farm—Calif. 1080
VioBin Corp.—Ill. 1046

Waukesha County G. B. A.—Wis. 1090, 1091
Wern Farms—Wis. 1090
Western Oregon—Ore. 1097
Western Pennsylvania Guernseys—Pa. 1139
Weston Mfg. Co.—Colo. 1045
Wey Acres—Wis. 1040
Where to Buy Guernseys 1052
Whippernock Farm—Va. 1058
Wilsona Farms—Ore. 1097
Woodacres—N. J. 1114

Zeitler Farms—Del. 1082

Indicates advertiser is supporting Breed-milk Program.

Chat . . .

A recent issue of the Boston Herald carried a full column under a heading "Cattle Mated By Mail Now." It gave the set-up of the Curtiss Candy Company artificial insemination program.

Baumgartener Bros., Grandvu Farms, Wrightstown, Wis., recently sold to P. M. Swartzendruber, Wellman, Iowa, three sons of Flying Horse Master's Royal. Two years ago they sold four of his sons to Iowa. Mr. Swartzendruber has a bull stud that has been in existence for 13 years and is now serving 450 herds. According to Mr. Baumgartener, this stud has produced excellent results in improving herds in Iowa.

Locust Lane Farm Dairy, owned and operated by A. H. Forsythe and Sons of Moorestown, N. J., arranged an attractive booth at the annual three-day "Merchants of Moorestown" exhibition. The Dairy stressed GOLDEN GUERNSEY milk and placed a pure bred Guernsey heifer calf in the center of the booth. They also sponsored a "Name the calf" contest and more than 1,500 chose a name for the animal. Cash prizes were awarded each night to the three best names and a valuable cash award was presented to the winner at the end of the show.

H. W. Ingram of Tucumcari, N. Mex., reports the sale of a son of Meadow Lodge Crescent's Dalton, to Edward Gerk, a local dairyman. "Dalton" was grand champion at the 1949 New Mexico State Fair, and first yearling bull in 1946. Other sons of "Dalton" have gone to Childress, Tex., and Portales and Nerovisa, N. Mex. The Crescent Dairy herd was started on the Tucumcari irrigated project in 1946, with 60 head now in the herd. Most of the foundation was from Tom Cooper Farm and Gaylord Guernsey Farms, with 12 heifers just added from the L. K. Earle Sale at Carthage, Mo., five of them bred and seven of them open heifers.

J. B. Cutrer, Osyka, Miss., recently purchased six Maxim-bred heifers from R. R. Newton of Boydton, Va. These heifers have been added to Mr. Cutrer's growing herd of Guernseys.

Entered as Second Class Matter, December 15, 1909, at the Post Office at Peterborough, New Hampshire, under act of March 3, 1879.
Acceptance for mailing special rate of postage provided in section 1103, Act of October 3, 1917: Authorized August 9, 1918.

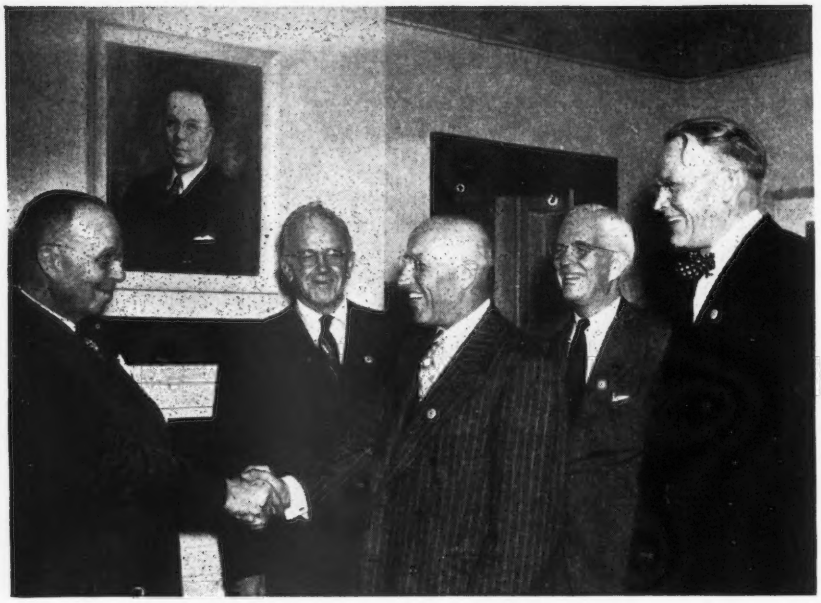

Executive Committee of the Board of Directors of the Dairy Shrine Club: Dean H. H. Kildee, Iowa State College, being congratulated by Karl B. Musser, secretary-treasurer of The American Guernsey Cattle Club, Dairy Shrine Club president; J. P. Eves, Meredith Publishing Company, secretary-treasurer; H. W. Norton, Jr., secretary of the Holstein-Friesian Association, and Fred Idtse, secretary of the Brown Swiss Association.

The Dairy Shrine Club

A DREAM came true when the Dairy Shrine Club was organized at the Dairy Cattle Congress, Waterloo, Iowa, on the night of October 5. Four years ago a group of men interested in the promotion of better breeding and dairying were expressing their thoughts when Karl B. Musser crystalized their feelings by suggesting that a great Dairy Shrine should be built on the grounds of the Dairy Cattle Congress.

This June, with the idea in mind, a small group met one evening, during the Dairy Science Association meeting at the University of Minnesota, and organized a temporary club. Plans were discussed and Ed Estel reported that the Board of Directors of the National Dairy Cattle Congress had agreed to build and provide a home for the Dairy Shrine, if it was organized.

The temporary officers sent out invitations for founding members and the call for an organization meeting. October 5 will go down in dairy history as the beginning of one of the most worth while events in the industry. The membership committee reported 300 Lifetime Founding Members, at $25.00 each, and $3,300 that had been contributed to the Kildee Scholarship.

At the first meeting, the initial picture of Dean H. H. Kildee was hung on the walls of the Shrine, and the Kildee Scholarship, $500 annually for 20 years, was approved by the membership.

In speaking at the dedication, Karl B. Musser, the first president, said: "A shrine is a place made famous or sacred by historic and other association. . . . It is through association within this industry that there has developed this feeling that here and now shall start the assembling of tokens which will remind posterity that regardless of what branch of the industry is represented, all have a desire to perpetuate the memory of those who have become worthy."

Following are the officers and directors of the newly organized Dairy Shrine Club: Karl B. Musser, president; H. W. Norton, Jr., vice-president, and J. P. Eves, secretary-treasurer. The Executive Committee is made up of these three men together with Dean H. H. Kildee and Fred S. Idtse. Directors include: For three years, Karl B. Musser, J. P. Eves, Fred Idtse, Floyd Johnston and H. W. Norton, Jr.; for two years, George Bulkley, H. H. Kildee, R. F. Loree, Paul Bennetch and George Cooper; for one year, James H. Hilton, Wm. D. Hoard, Jr., Earl Weaver, L. V. Wilson and H. R. Searles.

The American Guernsey Cattle Club

OFFICERS AND EXECUTIVE COMMITTEE

R. F. Loree, Florham Park, N. J., President '53.
Kent B. Hayes, Oklahoma City, Okla., Vice-President '53.
John S. Ames, Boston, Mass., 2nd Vice-President '51.
Karl B. Musser, Secretary-Treasurer.
James B. Sweeney, Attorney.
George W. Emde, P. O. Box 319, Lodi, Calif. '52.
Granville H. Hibberd, Brooklandville, Md. '51.
George Watts Hill, 111 Corcoran St., Durham, N. C. '52.
Otto H. Liebers, Lincoln, Neb. '54.
J. M. McDonald, Cortland, N. Y. '50.
Gavin W. McKerrow, Pewaukee, Wis. '51.
Owen J. Roberts, Chester Springs, Pa. '50.
B. Royce, R. I., Box 128, Vancouver, Wash. '54.
Fred C. Siess, Lebanon, Ind. '52.
G. B. Walker, Stoneville, Miss. '54.
L. V. Wilson, Excelsior, Minn. '50.
Howard J. Ziegler, Clyde, Ohio '53.
(Year indicates Committee term expiration.)

Central Office

Karl B. Musser, Secretary-Treasurer.
Robert D. Stewart, Asst. Secretary-Treasurer.
Elmer H. Shattuck, Purchases and Production.

ADVANCED REGISTER

C. M. Cummings, Director and Office Manager.
Clarence W. Greenie, Superintendent.
Irving E. Nichols, Asst.

GUERNSEY BREEDERS' JOURNAL

Lincoln R. Lounsbury, Managing Editor.
R. G. Price, Advertising Manager.
Steve W. Close, Asst. Advertising Manager.

HERD REGISTER

J. E. Cunningham, Director.
Floyd L. Greenburg, Asst.

COMPTROLLER

F. Russell Abbott.

TYPE CLASSIFICATION

M. G. Seath, Director, Liberty Corner Rd., R. R. No. 1, Far Hills, N. J. Phone Millington 70623-M.

PROMOTION

E. W. Bunce, Director.

PERFORMANCE REGISTER AND PEDIGREES

Earl N. Shultz, Director, and New England Extension.

EXTENSION

Ballard K. Bennett, West Main St., Lebanon, Tenn.
George W. Chambers, Lewiston, Minn.
Henry T. Child, 34 Brainard St., Mount Holly, N. J.
R. L. Holden, Room 300, 125 North 4th Street, Lafayette, Ind.
J. McK. Jeter, Little Bldg., Second Floor, Box 162 Union, S. C.
Fred W. Madden, 423 East Main St., Grand Prairie, Tex.
Elmer J. Meadows, Room 302, Corbett Bldg., Portland 4, Ore.
Arthur W. Telfer, 221 Calif. Fruit Bldg., Sacramento 14, Calif.
Ray L. West, Western Idaho State Fairgrounds, Route 4, Boise, Idaho.

Golden Guernsey, Inc.

Officers

R. F. Loree, Florham Park, N. J., President '53.
Kent B. Hayes, Oklahoma City, Okla., Vice-President '53.
Karl B. Musser, Secretary-Treasurer.
Vera B. Westover, Chief Accountant.

Directors

Gavin W. McKerrow, Pewaukee, Wis.
Fred C. Siess, Lebanon, Ind.
B. Royce, R. 1, Box 128, Vancouver, Wash.

Advisory Council

Lloyd B. Wescott, Chairman, R. 3, Clinton, N. J. '51.
Oliver M. Burton, Lake Forest, Ill. '50.
W. W. Fitzpatrick, Quail Roost Farms, Rougemont, N. C. '51.
William H. Gould, Burkeville, Va. '50.
W. C. Locke, Kalamazoo, Mich. '50.
John Lyman, Middlefield, Conn. '50.
R. H. McMurtrie, Huntingburg, Ind. '51.
S. C. Price, Hazleton, Pa. '52.
Dudley P. Rogers, Danvers, Mass. '50.
Clarence Sheridan, Fond du Lac, Wis. '52.
A. Ralph Shoemake, Dayton, Ohio '50.
Harold Wakefield, Adohr Milk Farms, 1901 S. LaCienega Blvd., Los Angeles 35, Calif. '52.
John D. Worthington, Bel Air, Md. '51.
(Year indicates Council term expiration).

MILK MARKETING

J. Frank Johnson, Director.
Peterborough, N. H.
Lucius P. Nanning, Asst.
Room 300, 125 North 4th St., Lafayette, Ind.

STATE REPRESENTATIVES

CALIFORNIA

Frank A. Loughary, Sec., California G. C. C., Inc., Room 401, Calif. Fruit Bldg., Sacramento 14, Calif.

CONNECTICUT

Michael Freedman, Field-Sec., Connecticut G. B. A., Box W., Cornwall Ave., Cheshire, Conn.

ILLINOIS

George A. Campbell, Jr., Field-Sec., Illinois G. B. A., Inc., 108 East Wilson, Batavia, Ill.

INDIANA

E. T. Wallace, Sec.
John H. Krauter, Field-man
Ind. G. B. A., 821 Lafayette Life Bldg., Lafayette, Ind.

MARYLAND

Arthur L. Mulford, Field-Sec., Maryland G. B. A., 103 West Chesapeake Ave., Towson 4, Md.

MASSACHUSETTS

James E. Harper, Sec.
Massachusetts G. B. A., 146 Summer St., Boston, Mass.

MICHIGAN

A. P. Cole, Field-Sec., Michigan G. B. A., 212 Abbot Bldg., East Lansing, Mich.

NEW JERSEY

William M. Nulton, Jr., Field-Sec.
Courtlandt L. Terhune, Jr., Asst.
New Jersey G. B. A., New Jersey Agricultural Exp. Sta., New Brunswick, N. J.

NEW YORK

B. J. H. Rikert, Business Manager.
Maynard B. Abbott, Asst.
John A. Sims, Asst.
New York G. B. Co-Op., 1606 E. Erie Blvd., Syracuse, N. Y.

NORTH AND SOUTH CAROLINA

Mack H. Alman, Field-Sec., North and South Carolina G. B. Associations, Little Bldg., Second Floor, Box 162, Union, S. C.

OHIO

Robert W. Bishop, Field-Sec.
Ohio G. B. A., Public Sq., Wooster, Ohio.
H. E. Denlinger, Milk Marketing Representative.

PENNSYLVANIA

William H. Juzi, Field-Sec., Pennsylvania G. B. A., 1211 Payne-Shoemaker Bldg., P. O. Box 491, Harrisburg, Pa.
John B. Blyholder, Jr., Northeastern Field-man, R. D. No. 1, New Cumberland, Pa.
Lloyd R. Eyler, Southeastern Field-man, Pennsylvania G. B. A., 1211 Payne-Shoemaker Bldg., P. O. Box 491, Harrisburg, Pa.
Francis L. Fulton, Western Field-man, 404 Coulter Bldg., Greensburg, Pa.
Samuel G. King, Field-man, Douglassville, Pa.

VIRGINIA

K. M. Mace, Field-Sec.
Stewart Rivers, Asst. Field-Sec.
Virginia G. B. A., 914 Capitol St., Room 903, Richmond, Va.

WISCONSIN

George D. Britts, Sec.
Maynard Matthys, Asst. Sec.
Wisconsin G. B. A., 133 Barstow St., Waukesha, Wis.

GUERNSEY BREEDERS' JOURNAL

Devoted to the advancement of the Guernsey breed . . .

VOLUME 77 — *November 15, 1949* — No. 6

COVER ILLUSTRATION

Scene at Greystone Farm, L. S. Riford and T. M. Staples, owners, Auburn, N. Y.

FEATURE ARTICLES

Agricultural Price Outlook and Policy—By Chester C. Davis 1005
Nutrition and Reproduction of Cattle—By R. Gaurth Hansen and Paul H. Phillips 1008
Guernsey Island Shows—By Basil C. de Guerin 1011
International Livestock Exposition 1013
Kansas State Fair—By Fred W. Madden 1016
Ark.-Okla. Exposition—By Fred W. Madden 1017
Pacific International Exposition—By Elmer J. Meadows 1018
Western Washington Fair—By Elmer J. Meadows 1020
Utah State Fair—By Ray L. West 1022
Western Idaho State Fair—By Ray L. West 1023
Chester County, S. C., Festival—By J. McK. Jeter 1024
Franchester Sale 1026
Happyholme Invitational Sale—By A. W. Telfer 1027
Wisconsin State Sale—By Gavin W. McKerrow 1028
Pennsylvania State Sale—By Henry T. Child 1029
Kern County, Calif., Invitational Sale—By C. W. Robinson 1030
Indiana State Sale—By R. L. Holden 1031
5th Invitational Sale 1032
Maryland State Sale 1033
New Jersey State Sale 1034
Two Resignations and a New Sales Company 1038
Broome-Chenango Field Day—By Maynard B. Abbott 1042
Alleghany Tri-County, N. Y., Breeders Entertained—By John A. Sims 1045
Brucellosis Control in Pennsylvania 1045
Mohican District, N. Y., Sale—By John A. Sims 1046
Utah-Intermountain Sale—By Ray L. West 1049

DEPARTMENT INDEX

Advertisers' Index 999
Editorial Comment—The Dairy Shrine Club 1000
Canadian News 1035
What the Cows are Doing in the Advanced Register 1115–1146
Applicants for Membership 1138
State Champions 1146

Subscription Price: United States, South America and Central America, $2.00 for 1 year; $3.00 for 2 years; $6.50 for 5 years. Canada, 60c additional per year; Foreign, $4.50 per year.

CLOSING DATES FOR ADVERTISING COPY
7th of the month preceding for issue of the 1st.
23rd of the month preceding for issue of the 15th.

Published the first and fifteenth of each month by The American Guernsey Cattle Club, Peterborough, New Hampshire.

Copyright, 1949, by The American Guernsey Cattle Club.

ANOTHER SUCCESSFUL KLONDIKE SALE...

Thanks...

To the twenty-three breeders from eight States who consigned to our 7th Annual Klondike Sale, also to the large crowd in attendance at the sale and to the many bidders who helped make the sale successful.

Congratulations...

To the twenty buyers from seven states who purchased the thirty-three head of Foremosts for an average of $1,164.39 per head. They were a choice lot of breeding cattle and we believe they will prove to be profitable investments for their new owners.

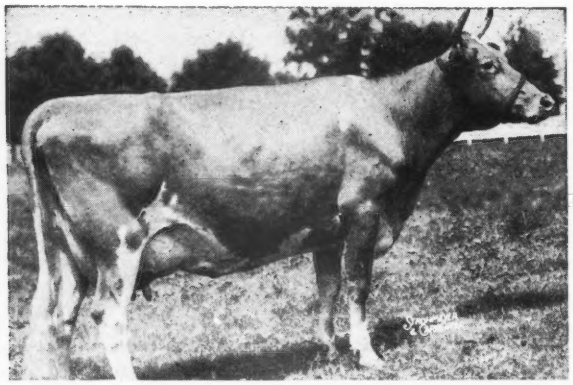

— *Top Selling Cow* —

Purchased by A. L. Brown, Clear Springs Farm, Concord, N. C., for $4,000.

◀ **KLONDIKE POPPY** (E '48)
9001—471—Jr2—365, 11676—629—Sr4—365C
Sire: McDonald Farms Predictmost
24 A. R. daughters
Dam: Klondike Royal Matilda
9183—457—B, 11866—555—AA
Maternal sister to Klondike Jette, 18238—930—DD, former National Record; 19678—1010—A, and to Klondike Kristin, 14138—800—FF.

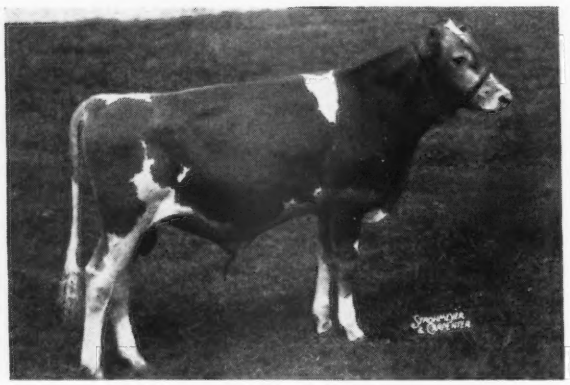

— *Top Selling Bull* —

Purchased by Geo. Coble, Maegeo Farms, Lexington, N. C., for $2,600.

◀ **KLONDIKE RAIDER'S CRESCENT**
Sire: Klondike Holliraider
First 3 daughters to freshen on A. R. test.
Dam: Klondike Pearl
12678—668—Jr2—365, on retest with 16074—879—Sr4 in 342 days. A Predictmost daughter from the Gay Countess family.

We invite you all to be with us at the 8th Annual Klondike Sale which will be held next fall featuring the best in the blood of Langwater Foremost, fountainhead of the great breeding Foremost family.

GOLDEN GUERNSEY

KLONDIKE FARM • Elkin, North Carolina

T. B. Accredited No. 560736 - Bang's Accredited No. 6

THURMOND CHATHAM, Owner — T. F. COOLEY, Manager

Sales . . .

Nov. 16. Everett R. Beaty's Fifth Annual Fall Sale, Sales Pavilion, Huntington, Ind. Sale managed by Everett R. Beaty, Huntington, Ind.

Nov. 19. Victor E. Geistfeld Dispersal, Melior Farm, Lewisville, Minn. For catalog write G. R. Melin, 4529 Bryant Ave., S., Minneapolis 9, Minn.

Nov. 23. Pleasant View Farm Invitational Guernsey Sale, Jonesville, S. C. Sale managed by the Salley Sales Service, Orangeburg, S. C.

Nov. 25. Ridglydale Farms Dispersal, Decatur, Ill. For catalog write Davies & Jensen, owners, Lake City, Ill.

Dec. 3. Curtiss Candy Company Farms 4th Annual 4-H and FFA Project Sale, Cary, Ill. For catalog write Livestock Division Office, Curtiss Candy Company Farms, Cary, Ill.

Dec. 5. Louis Merryman's 72nd Sale, Timonium, Md. Sale managed by The Louis McL. Merryman & Sons, Inc., Sparks, Md.

Dec. 5. Kay County G. B. A. Sale, Newkirk Community Bldg., Newkirk, Okla. For catalog write W. R. Hutchison, Newkirk.

Dec. 7. Ravenswood Farms Mature Herd Dispersal, Albert E. Peirce, owner, Galena, Md. Sale managed by The Louis McL. Merryman & Sons, Inc., Sparks, Md.

Dec. 8. Rappahannock Farms Dispersal, C. D. Steiner, owner, Bloomsburg, Pa. Sale managed by the Pennsylvania G. B. A. Box 491, Harrisburg, Pa.

Dec. 9. 26th Glenburnie Sale, Glenburnie Farm, Trenton, N. J. Sale managed by the Pate Sales Company, 2064 Lawrence Road, Trenton 8, N. J.

Dec. 15. 26th Special Guernsey Sale, Pennsylvania Association's Sale Pavilion, Lancaster, Pa. Sale managed by the Pennsylvania G. B. A., Box 491, Harrisburg, Pa.

Dec. 15. Complete Dispersal, Roy Hazelwood herd, De Queen, Ark. Sale managed by Mort Woods, Ardmore, Okla.

Jan. 26, 1950. 27th Special Guernsey Sale, managed by the Pennsylvania G. B. A., P. O. Box 491, Harrisburg, Pa.

Jan. 30, 1950. Louis Merryman's 73rd Sale, Maryland State Fair-grounds, Timonium, Md. Sale managed by The Louis McL. Merryman & Sons, Inc., Sparks, Md.

Feb. 21, 1950. Sunny Meadows Farm No. 2 Guernsey Dispersal, Walter H. Ball, Huntington, Ind., owner. Sale managed by Everett R. Beaty Sales Service, Huntington, Ind.

March 16, 1950. Eighth Annual Western Pennsylvania G. B. A. Sale.

March 23, 1950. 28th Special Guernsey Sale, managed by the Pennsylvania G. B. A., P. O. Box, 491, Harrisburg, Pa.

April 6, 1950. Third Royal Guernsey Sale, managed by the Pennsylvania G. B. A., P. O. Box 491, Harrisburg, Pa.

April 17, 1950. Louis Merryman's 74th Sale, managed by The Louis McL. Merryman & Sons, Inc., Sparks, Md.

April 20, 1950. 29th Special Guernsey Sale, managed by the Pennsylvania G. B. A., P. O. Box 491, Harrisburg, Pa.

Fairs . . .

Nov. 26-Dec. 3. International Livestock Exposition, Chicago, Ill.

Jan. 9-13, 1950. Pennsylvania Farm Show, Harrisburg, Pa. Guernseys will be judged on Jan. 9 by George Newlin.

Meetings . . .

Nov. 15. Butler County, Pa., G. B. A. Annual Meeting, Nixon Church, 7:00 p. m.

Dec. 5. Annual meeting of the Missouri G. B. A., Eckles Hall, University of Missouri, Columbia.

Dec. 17. New Jersey Annual Meeting, Far Hills Inn, Somerville, N. J.

Jan. 10, 1950. 19th Annual Meeting, Pennsylvania G. B. A., Zembo Temple, Harrisburg, Pa.

Chat . . .

Mr. and Mrs. Frank Fox, Fox's Guernsey Dairy, Waukesha, Wis., were recent visitors in Peterborough.

Professor H. P. Davis, of the University of Nebraska, Lincoln, has resigned as chairman of the Dairy Husbandry Department. Dr. Phillip Kelly is the new head of this department.

Thomas D'Arcy Brophy, in addressing the annual meeting of the National Association of Magazine Publishers, said: "We know that more money has been lost through under-advertising than ever was wasted by over-advertising. We know, too, the importance of sustained effort, of keeping everlastingly at it."

Recently, the Mt. Vernon Optic-Herald, Mt. Vernon, Tex., ran a good article on a new sire for Franklin County. George P. Grout, an old Guernsey breeder, is coordinator for the G. I. boys interested in Guernsey breeding in Texas. The bull, Meadow Lodge Tribune, was purchased from Kent B. Hayes, Oklahoma City. The article tells of Mr. Grout's connection with the Guernsey breed for more than 35 years and his founding of the Coronet family.

Corey C. Garey, manager of Flying Horse Farm, owned by Sumner Pingree, South Hamilton, Mass., reports the death of Tamworth Isabel on September 15. She has been one of the grand old matrons of the breed and has a son that is owned jointly between Sumner Pingree and Frederic Winthrop, Groton House Farm. More information later.

Twenty per cent of the total number of cows reported on test in the entire United States by the Bureau of Dairy Industry of the USDA for 1948 were from California. The state averaged 395 lbs. of fat on 126,349 cows, or 115 lbs. of fat per cow per year above the over-all state average.

Mr. and Mrs. Ray Petersen, formerly in partnership with Mose E. Sherman at Nook Dale Farm, Clive, Iowa, have become partners with Charles D. Van Werden, Winterset, Iowa. The last yearly herd average for 35 cows at Winterset was 413 lbs. of fat in the local D. H. I. A.

Robin Run's Kala Lotta, owned by Russell E. Smith, Wycombe, Pa., in 15 years, 231 days produced 120386 milk and 6516.3 fat—still producing.

Another top lifetime producer in the Bucks County, Pa., Association is Golden Master's Nellie, owned by Alvin Worthington, Newtown, which has produced in 14 years, 117 days, 111044 milk and 6506.4 fat.

Not to be outdone by Time Magazine, a recent issue of News Week mentioned the Guernsey Breeders' Journal as follows: "Down on the farm in Westminster, Md., Whittaker Chambers revealed his current reading program: 'Walden, Tacitus, Ammianus Marcellinus, a Roman historian, and Theodor Mommsen. Remarkable how some periods in Rome correspond to our own. Then Emerson, Spengler, St. Augustine . . . I also read a great deal of poetry and the Guernsey Breeders' Journal.' "

Z. V. Gambill

ZEB VANCE GAMBILL, 40 years of age and a prominent dairyman and Guernsey breeder in Forsyth County, N. C., passed away on October 20.

Mr. Gambill and his father-in-law, O. T. Fowler, established the Grandview Guernsey Dairy Farm at Pfafftown, in 1943. Shortly after establishing his herd he became a member of The American Guernsey Cattle Club on September 17, 1943. Mr. Gambill was very enthusiastic about the Guernsey herd and gave much time to the promotion of Guernseys in his county and State groups.

He was a past member of the Board of Directors of the Farmers Dairy and a member of the North Carolina Milk Federation Board.

He is survived by his wife, Irene Fowler Gambill, who with her father will continue the herd. Other survivors include: Mrs. J. C. Gambill, mother of Zeb, seven sisters and one brother.

J. C. Sargeant, Sr.

J. C. SARGEANT, SR., Sargeant Farms, Inc., Lakeland, Fla., passed away on August 6 of this year. He was president of the Sargeant Farms, Inc., and past president of the Polk County Dairy Association in Florida. A native of Illinois, Mr. Sargeant moved to Florida in 1921. He was a Guernsey breeder and had been in the milk business for the past 30 years.

Two of his sons are members of The American Guernsey Cattle Club. John B. Sargeant of Lakeland, Fla., is vice-president of the Florida Guernsey Cattle Club, and J. C. Sargeant, Jr., of Birmingham, Ala., is president of the Alabama Guernsey Cattle Club.

Send In Your Change of Address

PLEASE notify the Guernsey Breeders' Journal immediately of any change in your address. New post office regulations require that an address be complete, or otherwise the Journals will be returned to us. Send in your correct and complete mailing address today!

A Sire of Type and Production...

◀ **ROCKINGHAM RELIANCE, A. R.**

2 P. R. sons, 6 A. R. daughters

Sire: ROCKINGHAM PRINCE HOLLISTAR
49 A. R. daughters
14 A. R. sons, 22 P. R. sons
At Topsfield, 1st in Class, Jr. & Gr. Ch. Bull, 1931. 1st prize Get of Sire, 1935, 1937, 1938, 1939, 1940, 2nd prize, E. S. E., 1933, 1st prize, National Futurity, N. D. S., 1933.

Rockingham Highlight, 18635—875—A
Rockingham Hollichene, 16339—851—A
Rockingham Hollidella, 14215—770—B
Rockingham Hollidame, 15066—766—A
Rockingham Holliglenn, 15402—772—5yrs
Rockingham Holliru, 14568—802—Sr2—365C*
Rockingham Hollella, 15247—764—BB
Rockingham Hollara, 13648—723—AA
Rockingham Hollibelle, 12470—722—E
Rockingham Freesia, 15130—759—Sr4C

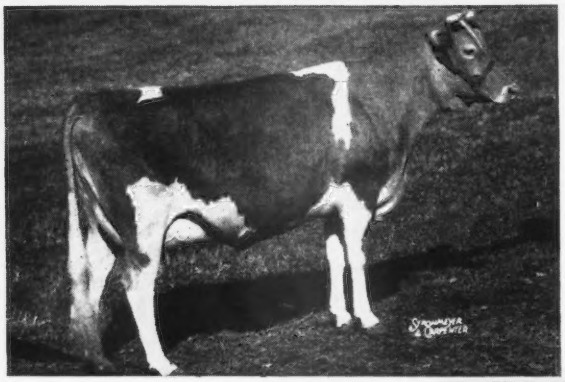

Here Are 4 Typical of The Reliance Get....

◀ **ROCKINGHAM RELASS**

On test as a Jr2-year-old. We believe you'll agree, these Reliance daughters are the right sort.

ROCKINGHAM RECOLLECT
12182—627—Jr3—365C
10868—562—Sr4—305C—3x (pending)

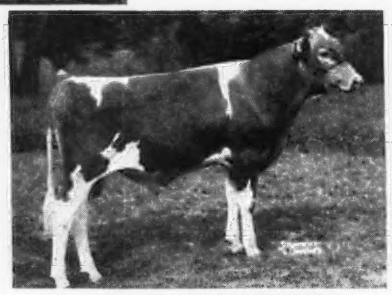

ROCKINGHAM REMARKABLE
Full brother to Recollect.

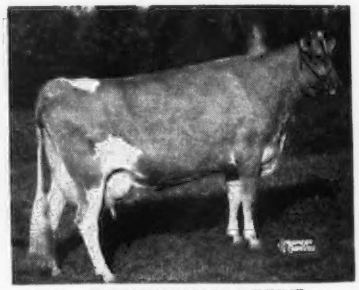

ROCKINGHAM REFINE
10077—507—Jr2C On retest with 338 lbs. fat in 143 days as a Jr4-year-old.

RELIANCE COMES FROM A GREAT FEMALE FAMILY

His Dam

IMP. CHARMEUSE OF PONCHEZ, 5 A. R. daughters, 2 A. R. sons, 2 P. R. sons
12363—715—E, 14988—827—B, 19158—1057—A

Her Daughters

A. NABNASSET CHARMEUSE, 1st Prize Produce of Dam, E. S. E., 1939. 1 A. R. daughter. 9907—597—E, 11290—635—BB.
  1. Rockingham Hollicharm, winner of many prizes. 13083—719—AA. 1 A. R. son, Rockingham Chattel (23 A. R. daughters, 2 A. R. sons).

B. ROCKINGHAM DUCHESS, 11577—553—DD
  1. Rockingham Charlotte, 14776—714—AA
    a. Rockingham Archene, 13357—644—8yrs

C. ROCKINGHAM ULTRA CHARM, 4th Prize Cow, 3 Years Under 4, Topsfield, 1937. 1 A. R. daughter, 2 A. R. sons. 11374—640—FF, 11695—692—BB.
  1. Rockingham Proud Prince (s). Sold to Tarbell Guernsey Farms, N. Y. 8 A. R. daughters.
  2. Rockingham Ultra Hollistar (s). Sold to Dinsmore Dairy Co., Florida. 28 A. R. daughters.

D. ROCKINGHAM CHARMEUSE, 1 A. R. daughter, 1 A. R. son. 11735—698—DD.
  1. Rockingham Comrade (s). 16 A. R. daughters. Jr. Ch. Bull. Topsfield, 1939. 1st prize Bull Calf under 12 Mos., Topsfield, 1939. Reserve Ch. Bull, Topsfield, 1939. 1st prize Bull, 1 Year under 2, Topsfield, 1940. 1st prize bull, 3 Years, Wisconsin State Fair, 1942. Many other prizes.

E. ROCKINGHAM HOLLIBESS—1st prize Heifer Calf, Under 12 Mos., Topsfield, 1938. Member 1st prize Get of Sire, Topsfield, 1938. Winner of many other prizes. 10056—577—G. 2 A. R. daughters.

Her Sons

1. ROCKINGHAM PRINCE REX, A. R. 7 A. R. daughters.
2. ROCKINGHAM PONCHO, P. R.—1st prize Aged Bull, Pa. Farm Show, 1942. Sr. Ch. Bull, Pa. Farm Show, 1942.
3. ROCKINGHAM RESOLUTE, P. R.—3 A. R. daughters—another on test.
4. ROCKINGHAM RELIANCE, A. R.—2 P. R. sons, 6 A. R. daughters.
  1. Rockingham Rena, 12767—638—Jr3, 11737—621—Jr4C, 10330—511—5yrs—305C—3x. Rena on retest—in 90 days made 4128—182—6yrs—305—3x.
  2. Rockingham Refine, 10077—507—Jr2—365C. On retest in 143 days made 7224—338—Jr4—365.
  3. Rockingham Recollect, 12182—627—Jr3—365C, 10868—562—Sr4—305C—3x (pending).
    Full sister to Rockingham Remarkable and Rockingham Rena. 1st prize Premium Aged Cow, E. S. E., 1949.
  4. Rockingham Relight, on retest 155 days made 5258—250—Jr4—365.

ROCKINGHAM RELIANCE has 2 P. R. sons
  1. Rockingham Reliable, 3 daughters on test.
  2. Rockingham Remarkable, full brother to Rockingham Recollect.

Another Reliance daughter, Rockingham Refresh, owned by Mr. R. Goeringer, is now on test and we are told she is milking over 60 lbs. Refresh is out of Rockingham Holliglenn, 10952—525—Jr3—305C—2x. Refresh won 1st prize 2 Years Under 3, Topsfield, 1948. Breeder's Special 1st Produce of Dam. Rockingham Reaper is a full brother to Rockingham Refresh, he won 3rd prize 1 Year Under 2, Topsfield, 1948, Member 1st Produce of Dam.

ROCKINGHAM AND GREYCOURT FARMS

SALEM, NEW HAMPSHIRE — **METHUEN, MASSACHUSETTS**

DANIEL G. TENNEY, Owner — Farms conveniently located five miles apart

An Address given before the Fall Meeting of the American Agricultural Editors' Association

AGRICULTURAL PRICE OUTLOOK and POLICY

Chester C. Davis
President, Federal Reserve Bank of St. Louis

LOOKING at farm prices from two points of view—the immediate or short run outlook and the longer run future—I'll get fairly specific about the short run but for the long run I'll have to talk more generally. And before getting to prices I want to talk briefly about two other important factors that help shape agricultural prosperity or lack of prosperity—production and costs.

Crop production in 1949 is estimated at about 30 per cent above the 1923-32 average, a predrouth decade convenient for agricultural comparisons. The 1949 total output of crops, if realized according to the estimate, will be second only to the bumper crops of 1948. Farm production throughout the war and postwar periods has run consistently higher than in the 1920's and 1930's. This resulted not only because farmers worked hard and because of high demand for agricultural production, but because of a combination of factors that came about in the period between World War I and World War II.

Crop acreage showed very little increase in the period under review. The total in crops in 1944 was two per cent less than in the peak years 1928-32. The major factors that increased the capacity of American agriculture to produce were progress in mechanization, changes in land use, conservation, and rotation practices, increased use of lime and fertilizer, improved varieties of crops, a better balanced livestock and livestock feeding program and more effective control of insects and disease. Favorable weather in the 1940's also was a factor in the gains, of course, but probably did not account for more than one-fourth of the total increase.

These factors are still in operation and should continue to build up our capacity to produce. Mechanization undoubtedly will increase in the future. I hope that better balanced farming practices, more efficient use of our soils, further increase in better crop varieties and so on will continue to exercise a favorable influence on production. What this means, then, is that farm production in total will not go back to the prewar period level, but will continue to run well above it. It may well be that our farm production 20 years from now could be at least half again as great as in the pre-World War II period.

Now I want to note another factor in production—the shifts in type of output that is taking place in former one-crop areas. Nowhere have these shifts been more marked than in the Middle South. From 1930, on acreage has shifted away from the South's great crop, cotton, into more legumes and grains and into pasture upon which a growing livestock industry is based. And yet we are raising about as much cotton as ever. More intelligent use of the land has enabled farmers to produce other crops or conduct livestock operations profitably without curtailing in any very great degree the basic crop upon which the South has been dependent for some time.

Summarizing these preliminary remarks on production—total output is likely to remain much higher than before the war. Greater diversification in some regions adds strength to the stability of the farm income picture. The basic problem over the long pull is not how to get production but how to find satisfactory markets for what we produce.

Now let us consider for a moment the production cost picture. All of you know that the costs of producing on the the farm have risen sharply, and have continued to rise in the last two or three years when farm prices were leveling off and then falling. The parity ratio hit its high at 133 back in October, 1946. Farm prices rose some after that time, but farm costs increased

faster and the parity ratio dropped. With the decline since early 1948 in the prices of goods farmers produce and sell, the ratio has been squeezed even further, for costs have gone off very little from the peak.

This means, of course, that farmers' profit margins have been squeezed in the last two or three years. Nevertheless they still remain good by almost any standard except that of the last two or three years. For example, the parity ratio from 1920 through 1940 averaged only 81, and even in the five years from 1940 to 1944 it averaged just 103.

Over the near term, that is through 1949 and 1950, we may expect to see a further decline in prices of farm products. There will be additional decline in farm costs, but the decrease in costs probably will not be as great as the decrease in prices. In other words, profit margins will be squeezed further. The parity ratio will probably drop below 100. It will be more difficult for farmers to make a profit than during almost any time in the war or postwar years. The efficient farmer should continue to make money, but it will be a tougher job and he will have to be more careful about his costs.

Looking more closely at the farm price picture in historical perspective, you recall that, after the tremendous upsurge in farm prices in World War I and following, they fell sharply in 1920-21, leading the decline in prices of all types of commodities. They fell faster and further than other prices. They also failed to recover as much as other prices until World War II. The net result of this, of course, was two decades of depression for farmers, which for thousands meant personal financial disaster.

This sharp type of reaction is not in the cards for the future. We had no price support program in the 1920's. We have one now, perhaps I should say we have several, but at any rate there is and in the foreseeable future there is likely to be some kind of farm price supports. Farm prices already have dropped 20 per cent from their peak. While they will go down further, I see no reason to fear in the immediate future anything like the collapse of the early 1920's.

There is a tendency to overemphasize the long run effectiveness of government price supports. They are only one factor in sustained farm income. Others are the European Recovery Program, and high domestic consumer demand. More fundamental than either is our amazing population growth which has fooled experts on population trends as completely if not quite as dramatically as the last election fooled the political forecasters. Our true population has probably passed 150 millions. If by midsummer of 1950 it reaches 152 millions, as seems likely, it will be double the population of 1900. Joe Davis of Stanford analyzes this trend, tremendously important to agriculture, in a recent paper, "Our Amazing Population Up-surge." If you haven't seen it, write him for a copy.* We may be coming in sight of the time when rising living standards combined with population growth will put pressure on our ability to expand the production of milk and meat.

Price-supporting loans and purchase operations came into rather wide use during the 'thirties, and price guarantees to insure expanded production became general during the war. Congress has extended these war guaranties through the present year. We have them with us. We do not have a clean sheet to write on. Therefore, for practical purposes, this discussion can be narrowed to consideration of what ought to be done about them, and what form they should take, in the best interests of the nation as well as for the farmers.

Decisions aren't easy even in that limited area. A group of business executives working with a southern university recently attempted it at the suggestion of the Committee for Economic Development. Unable to agree, they submitted majority and minority views. The majority favored continued but flexible price supports, limited to commodities that are basic to agriculture and the general economy, and that are easily stored for a long time. The minority rejected permanent price supports but was willing to allow five years in which to bevel off and terminate the present programs.

The legislative situation of price supports is confused and confusing. Congress seems to have a choice among four courses:

1. To do nothing, and permit the longer-range provisions of the Agricultural Act of 1948 to take effect at the end of this year;

2. To extend for another year the present mandatory 90 per cent price supports, (essentially the Gore Bill);

3. To enact the Anderson Bill, which extends existing supports at least through 1950, but which adopts, with modifications, the long-range flexible support provisions of the Agricultural Act of 1948;

4. Or to adopt the far-reaching permanent program advocated by Secretary Brannan.

Practically, the choice of Congress for this session is limited to the first three.

It would take all night to recite and explain in any detail the provisions of these several approaches.

Unless Congress acts to amend the Agricultural Act of 1948, three important changes will be in effect in 1950: (1) the number of commodities on which mandatory price supports are established by law will be reduced with an accompanying increase in the number of commodities for which supports are allowed but not directed; (2) for the commodities on which price supports are mandatory a flexible support level is allowed to be substituted for the fixed support level now in effect, thus allowing levels of support to be below 90 per cent of parity when supplies are at a certain level in relation to requirements. The range without quotas would be from 60 to 90 per cent of parity. The war-time support level has generally been at 90 per cent; (3) the parity formula is modified with the result that parity prices—which are the basis of support levels—for some crops, including the important ones of cotton, corn, and wheat, are lowered, and parity prices for most livestock and products are raised.

The Anderson Bill (S2522) extends 90 per cent support to cover a crop year for which acreage allotments or marketing quotas are in effect following a crop on which there were none; it adds wool, mohair, tung nuts, potatoes, milk and butter fat to the mandatory list of six "basics," but with flexibility below 90 per cent; it adopts the '48 Act parity, but adds hired labor. This change would, at the present time, raise the over-all parity index about six points.

So much has been said and written about the Brannan Plan that I am assuming you know all about it. In general, the plan calls for price or income supports high enough to yield farmers in the aggregate a cash income from marketings equal in purchasing power to the average cash income from marketings in the decade 1939-48. Thereafter, the first 10 of the preceding 12 years would be used in computing the average income standard. Under this plan, mandatory supports would apply to commodities yielding about three-fourths of total farm income from marketings, in contrast to one-fourth under the long-range provisions of the 1948 Act.

This substitution of income for price parity would raise support levels generally above those now provided, and constitutes one major change. Another is in the method proposed to support farm income. For storable commodities like grain, cotton, and tobacco, non-recourse loans and other market-influencing operations would continue to be relied on; for livestock and perishables, prices would be free to reach levels that would clear the market of the supply, and the difference below the computed level would

be paid directly to the farmers by the Government.

The bill embodying the Secretary's program was slightly less ambitious than his original proposal. It was defeated in the House, and the Gore Bill substituted and passed, the main effect of which would be to repeal the present Act and extend the war-time supports through 1950.

In forecasting no sharp collapse in agricultural prices for the next year or two, I do not want to give the impression that I think the postwar agricultural adjustments are mostly behind us. As I look out at the world picture and the longer-range farm situation I see many signs which remind me of the 'twenties and the 'thirties. I catch myself saying, "I've seen that; here's where we came in." In the 'twenties we faced real troubles with our major commodities when the United States stopped lending abroad to finance our exports and when our foreign customers ran out of dollars. Those adjustments are still ahead of us and they will be particularly severe in the wheat and cotton areas. They will face us as soon as we quit sending out the dollars with which to pay for our exports.

Government price supports and high level government loans can help cushion but they cannot avert the shock. We are living in a fool's paradise if we think otherwise. A system of rigid, legislated price supports extended indefinitely into the future and at levels higher than the over-all supply-demand situation will support, will have extremely undesirable consequences, including a great deal of harm to farmers themselves.

We all recognize that the economy as a whole is hurt by recurrent and severe swings in agricultural income. Consequently what can be done—and workably—to iron out the marketing and distribution problems for agriculture is a desirable step toward greater economic stability. But it seems to me that there is a vital difference between attempting to modify the agricultural economic swings and in attempting by legislative legerdemain to hold farm prices at levels higher than can be sustained and still in the long run sell the product. We need adequate supports for agriculture. But supports at war-time levels, continued on and on, will lead in the all-too-soon future to tight acreage control, impossible-to-manage farm surpluses, and eventual price collapse. It does no good to lull a farmer to sleep in 1950 if in so doing you insure that he will have something worse than a headache when he wakes up in 1952 or 1953 or 1954.

There is no magic by which recurrent wheat crops well in excess of a billion bushels can be marketed profitably, with normal export outlets, or by which cotton can avoid eventual adjustment to the competition of snythetic fibers and foreign growths. I think there is a place, particularly through the transition period from which we have by no means emerged, for reasonable price supports, free from legislated requirements that prevent intelligent administration. But we cannot expect to ride them painlessly over the rough roads that will have to be traveled in the 'fifties.

We cannot expect to adjust from one, let alone two, wars of world-wide scope and incalculable destructiveness without paying some penalties. The first war changed us from a debtor to a creditor nation, and before we had adjusted our thinking and our ways we entered the second world war which immeasurably accentuated the change. That is why the greatest trials ahead of us are likely to be in connection with commodities for which a war-time and post-war export demand was created.

Other devices than price supports may help cushion the impact. Time does not permit more than mention of the plan now being developed in the FAO by which exportable surplus crops from hard-money countries would be sold for payment in the inconvertible currency of the importing country. There will be limits to its effectiveness. In the long run we shall have to face the hard fact of increasing difficulty in exporting farm commodities which the foreign customers can get anywhere else.

I suppose I ought to talk more about the Brannan Plan. The Secretary makes a remarkably persuasive presentation. If geared to moderate, attainable goals, and used with great restraint, the device of carrying out government price guaranties on perishables like potatoes by the use of supplemental payments makes sense to me. But to offer that device generally as a magic formula to yield high income to farmers on the one hand, and low-priced food to consumers on the other, doesn't make sense even though it may have political sex appeal.

Individual attitudes toward price supports range widely between an extreme view, on one hand, that there shouldn't be any, and on the other, that they can be made to insure any desired level of income for farmers. Most of us have consciously or unconsciously made up our minds about them, and use our reasoning to bolster up conclusions we have already reached. There is danger that differences will jell along partisan political lines, which further limits objective thinking.

We must look with sympathy on the fix of the Congressmen who are up for election every other year. They hate to vote for any bill which on the face of it doesn't promise high farm prices in their part of the country. The Senators are a little better off. Their election comes every six years. The easy way out may seem to be merely to extend the war-time guaranties year-by-year, but it will lead us out over our heads in short order.

For what it is worth, I'll leave you my own thought on this thing—and I won't feel hurt it you disagree with me 100 per cent. A lot of study and thought went into the long-range provisions of the Agricultural Act of 1948—enough to warrant a good trial run. Those long-range provisions would relieve the government of the impossible task of maintaining war-time prices in the face of mounting surpluses. They would introduce some flexibility where rigidities now prevail. We might go further and do a whole lot worse.

*Dr. Joseph S. Davis, Director, Food Research Institute, Stanford University, California.

Chat . . .

A meeting of the California Purebred Dairy Cattle Association was held in Sacramento during the State Fair, with Henry La Franchi of Calistoga, president, presiding. Much discussion was centered around the number of cows the official tester can supervise. Representatives of all breeds expressed their regret in losing Dr. N. C. Ralston, supervisor of official testing at the University of California, College of Agriculture, and wished him well in his new position as Associate Professor in Dairying at Michigan State College, Lansing.

Committees were appointed to study suggestions made for presentation to the Western Fairs Association to improve showing and judging of pure bred cattle in the various county fairs.

The silver anniversary report of the Allegheny County D. H. I. A. lists, again, Fair Acres Farm, Sewickley, Pa., as a top producing herd. Eight cows averaged 10075 lbs. of milk and 495 lbs. of fat. This is the 24th year that Fair Acres Farm has been in the Association and they have led all the herds most of the way. William Baumgartel is the manager, and the farm is owned by B. F. Jones, 3rd.

Louis Bergren, Biggsville, Ill., which incidentally is way out in the western edge of the Valley District, is proud of the foundation cow in the herd he is establishing, Grace's Valor's Rex Queen. She has given birth to nine calves, two bulls and seven heifers. Six of the daughters, and in all 15 descendants of "Rex Queen," are now in the herd.

Prepared by the Research Foundation of the Purebred Dairy Cattle Association. A mimeographed Copy of this and other articles may be secured by writing to the secretary of the Purebred Dairy Cattle Association, Fred S. Idtse, Beloit, Wisconsin.

Nutrition and Reproduction of Cattle

By R. Gaurth Hansen
and Paul H. Phillips
University of Wisconsin

THE single grain experiments of Hart and coworkers at Wisconsin (1) early demonstrated the importance of adequate nutrition to successful reproduction in cattle. However, most of the experimentation relating nutrition to reproduction has come from work with laboratory animals. In view of the many differences in dietary requirements it is necessary to regard results with the rat as suggestive only to problems with farm animals. The lack of specific information on certain phases of nutrition and reproduction in cattle appears to justify reference to noteworthy experiments with other animals.

Reproductive failures due to dietary lack often appeared under practical farm conditions. Various types of supplementation to the ration have been attempted, in an effort to alleviate these difficulties. In some cases it has been possible to take these problems to Experiment Stations where controlled experiments have been undertaken. Nutritional deficiencies are often found to be complicated in nature. A lack of one specific factor may render a ration impalatable and as a result the animal may suffer from an inadequate caloric intake or a deficiency of several factors. However, to effectively relieve deficiency symptoms it is necessary to ascertain the specific dietary lack.

A direct relation of the soil and the herbage to the condition of the grazing animals appears evident. As knowledge of the importance of nutrition develops it becomes more evident that reproductive difficulties may be expected, due to depletion of the soil of nutrients essential for plant and animal life, unless sound and adequate management practices are universally adopted.

It can be expected that the ration of the animal during the reproductive process should include in abundance all nutrients essential for normal growth of the animal and when lactation is considered as a part of the reproductive process additional factors may of necessity be indicated.

Importance of Nutrition During the Growing Period

Esplin, et al. (2) studied the effects of dry lot feeding of ewe lambs during their first winter in an area where breeding ewe lambs are normally left on range. Control animals were maintained under the usual range conditions, while lambs of the same age and breeding were dry lot fed. After the first winter feeding period all animals were allowed access to the same range throughout the balance of the experiment. The first spring weight of the young ewes was much in favor of the dry lot feeding. However, following the summer grazing period this weight difference was not marked and at breeding age there was no significant difference in weight between groups. At lambing time, the following spring, an important difference became apparent. The average lamb production of the range control groups was 46 per cent, while the average for all dry lot fed groups was 65 per cent. When summer range conditions were poor these differences were more pronounced. These experiments tend to emphasize the importance to reproduction of adequate feeding during the growth period of the female.

Energy

In the fundamental studies of Evans and coworkers (3) it was shown that general or quantitative under nutrition may either entirely prevent or postpone the attainment of sexual maturity in the rat. Ovulation rhythm was also shown to be disturbed. It is thought that under farm conditions that lack of sufficient dietary energy may be one of the limiting factors for successful

reproduction in cattle, though Eckles (4) has pointed out that poorly nourished cows may bear calves of normal size. When the ration is reasonably well balanced this condition can be corrected. However, when a lack of calories is complicated with a deficiency of a specific nutrient, appetite may limit the feed intake. On the other hand, supplying excessive energy to the extent of an over-fat animal has long been associated with difficult breeding. Friedman and Turner (5) have made the interesting speculation that obesity is caused by sterility rather than sterility resulting from obesity.

Protein

The sensitivity of the rat to qualitative changes in dietary protein is well-known. In conjunction with the rumen microflora in cattle there is a rapid turnover of ingested nitrogen. For this reason the ruminant is considered to be less sensitive to qualitative changes in dietary protein than is a monogastric animal. Thus, specific amino acid deficiencies would perhaps not occur in the bovine under ordinary conditions. It is interesting that sterility in the rat has been associated with deficiencies or arginine (6) and tryptophane (7). This work has recently failed to receive confirmation (8, 9). The optimum protein level of the diet necessary for satisfactory reproduction has not been determined for cattle. However, limited evidence (10) with self-feeding experiments suggests that a cow will take more protein than is usually fed.

Phosphorus

Mitchell recently wrote (11) "A deficiency of phosphorus is the most prevalent mineral deficiency of cattle and sheep in this country." A deficiency of this element is most commonly encountered in grazing animals, particularly where the grazing period is long. Phosphorus low soils, or periods of drought, tend to accentuate this deficiency, which is characterized by low blood phosphorus, depraved appetite, emaciation, weak bones and reproductive difficulties (12, 13, 14). The calf crop has been reported to be seriously affected by low fertility of the cows and high mortality rate of calves born. Hart and Miller (15) have suggested that low phosphorus rations are also low in protein.

Calcium

The characteristic symptom of low calcium intake is abnormal bone formation. Fitch, et al. (16a and b) have fed low calcium rations to cows sufficient to produce a decline in the calcium content of the blood plasma with no marked interference in the reproductive capacity. There is no reason to suspect a calcium deficiency in cattle fed on pasture or good quality hay.

Magnesium and Potassium

Magnesium (17) and potassium (18) are necessary for the proper development of the calf. However, in rations that are balanced in other respects the supply of these two elements is usually adequate.

Salt

Salt deficiency symptoms have been observed in rats by Orent-Keiles, et al. (19). In female rats a disturbance of the estrous cycle was frequently noted. As *ad libitum* feeding of sodium chloride is the customary practice with cattle, the optimum level in the ration has not been established.

Manganese

Female rats on manganese deficient diets may show irregular estrous cycles (20, 20a). If mated to normal males pregnancy may occur and approximately the normal amount of young are born. However, they fail in most cases to suckle their young (21). Testicular degeneration, which ultimately leads to complete sterility, results from feeding a deficient diet to male rats (20a). Lardy and Phillips (22) found that when young growing bulls were fed a ration of corn and timothy hay containing 28 P. P. M. of manganese, while adequate for growth was inadequate for good quality semen production. Further unpublished work by the Wisconsin workers with manganese low rations appears to show that the level of dietary manganese may be a practical problem in dairy cattle feeding when the manganese content of the ration is less than 10 P. P. M. Mitchell (11) is of the opinion that there is no reason to suspect a practical maganese deficiency in livestock other than poultry. This opinion is not supported by the work of Grummer, Bohstedt and Phillips (21a) wherein it was shown that growing swine made faster gains in weight when 25 to 50 P. P. M. of manganese were added to a ration whose major ingredients were corn and corn byproducts. These data would suggest that swine require 25 P. P. M. in their ration either as a mineral supplement or as ingredient borne manganese.

Iodine

Iodine deficiency has been observed in most classes of livestock. In calves the symptoms vary depending on the severity of the deficiency; some calves may be still-born while others may appear normal with the exception of a characteristic "big neck". If the calf is able to take nourishment the goiter frequently diminishes in size until it is no longer noticeable but sometimes it remains throughout adult life. In severe cases the hair of the calf may be thinner than normal or the animal may be almost completely hairless. This appears to be a regional problem and is readily correctable by specific iodine supplementation. So far as we know there is no recorded literature on the fecundity of cows raised in the goiter belt region.

Cobalt

The importance of cobalt in the nutrition of the ruminant has been adequately demonstrated (23). Cobalt deficiency has been observed in several areas of the United States. In cattle, the symptoms are evident in the growing and also the recently parturient animals. Cows may drop apparently normal calves but both the cow and the calf may later become morbid. The Florida workers (24) have fed calves on rations grown on cobalt deficient soil; reduction in blood hemoglobin, appetite failure, growth retardation and delayed development of sexual characteristics were among symptoms observed. Future research will indicate how widespread the effects of this deficiency are in practice.

Copper and Iron

Iron and copper are necessary to all classes of farm animals. A deficiency of either of these elements may occur if cattle are fed forage grown on deficient soil. Characteristic anemia may result from feeding calves strictly on milk diets without adequate mineral supplementation. In ewes a deficiency of copper may result (25) in the production of weak offspring. The lambs may be unable to stand to nurse as this weakened condition is often accompanied by paralysis of the hind quarters.

Vitamin A

A lack of sufficient Vitamin A is perhaps one of the outstanding causes of poor reproductive performance among farm animals. Hart, et al. at Wisconsin (1) early related nutritional deficiency to reproductive failure in cows and later Work (26) specifically involved Vitamin A. Hart and Guilbert (27) emphasized the importance of Vitamin A reproduction under practical range feeding conditions. In extreme Vitamin A deficiency in cattle the capacity to reproduce may be lost. However, in less severe cases abortion, birth of weak and/or blind calves with frequent retention of the placenta by the dam may result. A Vitamin A deficiency may be indicated by blood analysis for this vitamin. However, outward symptoms are rough

hair coat, unthriftiness, poor gains, poor eyesight, etc. Phillips et al. (28) have emphasized that late winter barn feeding season may be critical, particularly in heavy producing milk cows. Poor quality roughage may not contain adequate carotene to meet the heavy demands of the cow; this may lead to depletion of her liver stores to a critical extent.

Sutton et al. (29) reported the occurrence of a cystic pituitary condition in Vitamin A deficient bulls. This injury to the pituitary may be permanent if developed early in life, (30, 31) and is associated with a delayed sexual maturity and limited spermatogenesis. Jones and Haag (32) were able to collect semen from Vitamin A deficient bulls which was capable of fertilization. Hodgson et al. (33) also suggested "that gross Vitamin A deficiency symptoms such as impaired eyesight—are apt to appear before any serious impairment in a bull's reproductive performance occurs"; however, these authors further state that "even though a number of the Vitamin A deficient bulls in these experiments were fertile their semen was low in concentration, contained a high percentage of abnormal sperm and lacked staying qualities—factors that may limit the bull's usefulness."

It appears (34) that more than 45 microgram of carotent per kilogram of body weight are required for good quality semen produced by the bull. Approximately 80 to 90 micrograms per kilogram are required for satisfactory conception rate and normal reproduction in the cow (35, 36). This amount is about the same as that which has been suggested (37, 38) will produce optimum growth with moderate liver storage in calves.

Vitamin E

As a result of a series of studies by Evans and coworkers, Vitamin E was characterized as an important factor in reproduction in the rat. The symptoms in the rat which resulted from feeding a low Vitamin E ration led to the term "Anti-sterility Vitamin." Cows with histories of difficult breeding have been treated with Vitamin E preparations with conflicting results (39, 40). Several generations of goats have been raised on diets sufficiently low in Vitamin E to produce definite deficiency symptoms in the rat (41). In cows fed on low Vitamin E diets, preliminary reports suggest that there may be an unusual heart involvement (42) with no reproductive difficulties evident (43). The widespread occurrence of this vitamin (44, 45) would seem to eliminate its implication in breeding difficulties in cows. Salisbury (46) has reported that there is no beneficial effect from adding Vitamin E to a normal ration fed to bulls used for artificial insemination.

Vitamin C

Cattle apparently do not depend upon a dietary supply of this vitamin. Phillips et al. (47) suggested that the synthesis of ascorbic acid in the cow is conditioned by the presence of adequate amounts of Vitamin A. Vitamin A and C inter-relation has also been reported from studies from the rat by Mayer and Krehl (48) and with the fox and mink by Bassatt et al. (49). Phillips et al. have reported adequate Vitamin C is necessary for successful reproduction in the bovine. Under practical conditions, in particular when Vitamin A intake is borderline, it may be advantageous to administer Vitamin C thereapy to breeding animals (50, 51).

Other Factors

There is no evidence which implicates a Vitamin D or K deficiency in reproductive distrubances in cattle. A Vitamin K deficient diet has, however, been fed to female rabbits(52) which were then mated to normal males. Abortion due to retroplacental-hemorrhages followed about midway during pregnancy.

Folic acid, choline, pyridoxine, diotin, inositol, lysine and methionine have all been implicated in reproductive difficulties in swine and rats when fed certain practical rations (53); however, it is unlikely that these findings have direct application in reproductive difficulties in cattle.

REFERENCES

1. Hart, E. B., E. V. McCollum, H. Steenbock and G. C. Humphrey. Physiological Effect on Growth and Reproduction of Rations Balanced from Restricted Sources. Wis. Sta. Res. Bull. **17**, 131-205 (1911).
2. Esplin, A. C., M. A. Madsen and R. W. Phillips, Effects of Feeding Ewe Lambs During Their First Winter. Utah Ag. Exp. Sta. Bull. **292** (1940).
3. Evans, H. M. and K. S. Bishop. Relation Between Fertility and Nutrition. J. Metab. Res. **1**, 319-356 (1922).
4. Eckles, C. H. A Study of the Birth Weight of Calves. Missouri Ag. Exp. Sta. Res. Bull. 35 (1919).
5. Friedman, M. H. and W. A. Turner. Nutrition and Reproduction. U. S. D. A. Yearbook of Ag. p. 482-492 (1939).
6. Holt, L. E., Jr. Dietary Factors and Physical Growth. J. Pediat. **20**, 260-265 (1942).
7. Keller, W. F. Sterility Induced in Growing Rats on a Tryptophane-Deficient Diet. Science **103**, 137 (1946).
8. Williams, H. L. and E. M. Watson. Role of Arginine in the Reproduction and Growth of Rats. Rev. Can. Biol. **3**, 426-441 (1944).
9. Berg, C. P. and W. G. Rohse. Is Sterility Induced in Growing Rats on a Tyrptophane-Deficient Diet? Science **105**, 96 (1947).
10. Nevens, W. B. Experiments in the Self Feeding of Dairy Cows. Ill. Ag. Exp. Sta. Bull. **289**, 427-452 (1927).
11. Mitchell, H. H. The Mineral Requirements of Farm Animals. J. Animal Sci. **6**, 365-377 (1947).
12. Thieler, A. and H. H. Green. Aphosphorosis in Ruminants. Nutr. Abs. and Rev. **1**, 359-385 (1932).
13. Eckles, C. H., R. B. Becker and L. S. Palmer. A Mineral Deficiency in the Ration of Cattle. Minn. Ag. Exp. Sta. Bull. **229** (1926).
14. Madsen, L. L. Nutritional Diseases of Cattle. U. S. D. A. Yearbook of Ag. pp. 645-672 (1942).
15. Hart, G. H., and R. F. Miller. Relationship of Certain Dietary Essentials to Fertility in Sheep. J. Agr. Res. **55**, 47-58 (1937).

16a Fitch, C. P., W. L. Boyd, C. H. Eckles, T. W. Gullickson, L. S. Palmer and C. Kennedy. Report of an Experiment to Determine the Effect of a Low Calcium Ration on Reproduction in Cattle. Cornell Vet. **22**, 156-172 (1932)

16b Palmer, L. S., C. P. Fitch, T. W. Gullickson and W. L. Boyd. Supplementary Report of An Experiment to Determine the Effect of a Low Calcium Ration on Reproduction in Cattle. Cornell Vet. **25**, 229-246 (1935).

17. Huffman, C. F. and C. W. Duncan. Vitamin D Studies in Cattle. II. The Vitamin D Sparing Action of Magnesium in the Ration of Dairy Cattle. J. Dairy Sci. **18**, 605-620 (1935).
18. Sykes, J. F. and B. V. Alfredson. Studies on the Bovine Electrocardiogram. I. Electrocardiographic Changes in Calves on Low Potassium Rations. Proc. Soc. Exp. Biol. and Med. **43**, 575—579 (1940).
19. Orent-Keiles, E., A. Robinson and E. V. McCollum. The Effects of Sodium Deprivation on the Animal Organism. Am. J. Physiol. **119**, 651-661 (1937).
20. Skinner, J. T., E. Van Donk and H. Steenbock. Manganese as a Factor in Reproduction. Am. J. Physiol. **101**, 591-597 (1932).

20a Boyer, P. D., J. H. Shaw and Paul H. Phillips. Studies on Manganese Deficiency in the Rat. J. Biol. Chem. **143**, 417 (1942).

21. Orent, E. R. and E. V. McCollum. Effects of Deprivation of Manganese in the Rat. J. Biol. Chem. **92**, 651-678 (1931).

21a Grummer, R., G. Bohstedt and Paul H. Phillips. (Unpublished Data Wisconsin Exp. Sta.).

22. Lardy, H. A., P. H. Phillips and I. W. Rupel. A Preliminary Report on the Effect of the Ration on the Semen Production of Young Dairy Bulls. J. Animal Sci. Abs. **1**, 79 (1942).
23. Underwood, E. J. and J. F. Filmer. The Determination of the Biologically Potent Element (Cobalt) in Limonite. Austral. Vet. J. **11**, 84-90 (1935).
24. Neal, W. M. and C. F. Ahmann. The Essentiality of Cobalt in Bovine Nutrition. J. Dairy Sci. **20**, 741—753 (1937).
25. Dunlop, G., J. R. M. Innes, G. D. Shearer and H. E. Wells. Swayback Studies in North Derbyshire. I. The Feeding of Copper to Pregnant Ewes in the Control of "Swayback". J. Comp. Path. and Ther. **52**, 259-265 (1939).
26. Hart, E. B., H. Steenbock, G. C. Humphrey and R. S. Hulce. New Observations and a Reinterpretation of Old Observations on the Nutritive Value of the Wheat Plant. J. Biol. Chem. **62**, 315-322 (1924).
27. Hart, G. H., and H. R. Guilbert. Vitamin A Deficiency as Related to Reproduction in Range Cattle. Calif. Exp. Sta. Bull. **560**, (1933).
28. Phillips, P. H., N. S. Lundquist and P. D. Boyer. Blood Plasma Vitamin A content of the New Born Calf and Its Relation to Certain Calfhood Diseases. J. Dairy Sci. Abs. **24**, 522 (1941).
29. Sutton, T. S., W. E. Krauss and S. L. Hausard. The Effects of Vitamin A Deficiency on the Young Male Bovine. J. Dairy Sci. Abs. **23**, 574 (1940).
30. Madsen, L. L., S. R. Hall and H. T. Converse. Cystic Pituitary in Young Cattle with Vitamin A Deficiency. J. Nutr. **24**, 15-24 (1942).
31. Erb, R. E., F. N. Andrews, S. M. Hauge and W. A. King. Observations on Vitamin A Deficiency in Young Dairy Bulls. J. Dairy Sci. **30**, 687-702 (1947).
32. Jones, I. R. and J. R. Haag. Carotene Levels for Growth and Reproduction in Dairy Bulls. J. Dairy Sci. Abs. **27**, 632-633 (1944).
33. Hodgson, R. E., S. R. Hall, W. J. Sweetman, H. G. Wiseman and H. T. Converse. The Effect of Vitamin A Deficiency on Reproduction in Dairy Bulls. J. Dairy Sci. **29**, 669-688 (1946).
34. Madsen, L. L., O. N. Eaton, L. Humstra, R. E. Davis, C. A. Cabell and B. Knapp, Jr. Effectiveness of Carotene and Failure of Ascorbic Acid to Increase Sexual Activity and Semen Quality of Vitamin A Deficient Beef Bulls. J. Animal Sci. **7**, 60-69 (1948).
35. Davis, R. E. and L. L. Madsen. Carotene and Vitamin A in Cattle Blood Plasma with Observations on Reproduction Performance at Restricted Levels of Carotene. J. Nutr. **21**, 135-146 (1941).
36. Kuhlman, A. H. and W. D. Gallup. Carotene Requirements of Dairy Cattle for Conception. J. Dairy Sci. Abs. **25**, 688 (1942).
37. Boyer, P. D., P. H. Phillips, N. S. Lundquist, C. W. Jensen and I. W. Rupel. Vitamin A and Carotene Requirements for the Maintenance of Adequate Blood Plasma Vitamin A in the Dairy Calves. J. Dairy Sci. **25**, 433-440 (1942).
38. Lewis, J. M. and L. T. Wilson. Vitamin A Requirements in Calves. J. Nutr. **30**, 467-475 (1945).
39. Bay, F. and P. Vogt-Moller. Continued Studies on Treatment of Sterility in Cows and Breeding Sows with Wheat Germ Oil. Vet. J. **90**, 288 (1934).
40. Phillips, P. H. (Unpublished Date).
41. Thomas, B. H., and C. Y. Cannon. Reproduction on Rations Free From Vitamin E. Amer. Soc. Animal Prod. Proc. 59-63 (1937).
42. Gullickson, T. W. and Charles E. Calverly. Cardiac Failure in Cattle on Vitamin E Free Rations as Revealed by Electrocardiograms. Science **104**, 312-313 (1946).
43. Gullickson, T. W., L. S. Palmer, W. L. Boyd and F. C. Olson. Vitamin E in the Nutrition of Cattle. J. Dairy Sci. Abs. **27**, 634 (1944).

(*Please turn to page 1035*)

Guernsey Island Shows

By Basil C. de Guerin

GUERNSEY'S first show of the present season was held in Sark, which "Irishism" is explained by the fact that the cattle are of the same breed on both islands. Entries totalled 79, and quality of both cows and heifers was conceded as excellent by all the judges. Unfortunately, the bull classes were weak numerically, and all four exhibited were youngsters of two years or less.

The problem of suitable bulls for Sark was discussed at the luncheon, Jurat Ernest de Garis suggesting that it might be worth while for the island farmers to send some of their best cows to Guernsey for service, despite the expense, and to retain the bull progeny. On the other hand, A. Camp offered the solution that Guernsey bulls might be lent to Sark for a period of six months or so. A. D. Le Patourel, however, made the startling suggestion that Artificial Insemination would be the remedy until the stock of the smaller island was placed on a firm basis.

The King's Cup for bulls at this show was won by Milton Rex V., owned by A. G. Falle, and that for cows by Millie III. of Le Moinerie, belonging to Herbert Baker. Mr. Falle also secured the reserve for cows with Baby of Stock's Hotel.

A week later, Guernsey also held the annual competition for the King's Cups, as well as that for the Cup given by the late Frank Sherman Peer, of Ithaca, N. Y., for the bull "that shall be the sire of the four best animals in competition."

The former contest was instituted in 1888 by Queen Victoria and, with a break of six years and, later, another of five years during the German Occupation, has been held annually ever since. The original grant was of $125 each year to buy three cups, of which two were for bulls and the third for the best cow, and the value of this yearly grant had not been increased since. Due to the good offices of the present Lieut-Governor, Sir Philip Neame V. C., the amount has this year been augmented to enable cups of corresponding value to be purchased.

Les Sages Fascination, winner of King's Cup for Bulls, owned by O. J. N. Langlois, Les Caches, St. Peters.

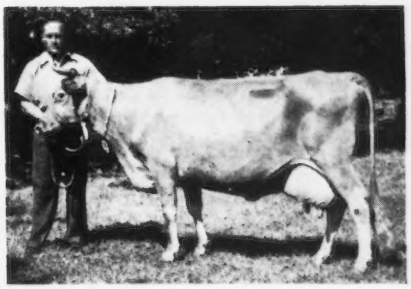

Linda II., winner of King's Cup for cows, owned by H. H. de Baugy, The Grove, St. Martins.

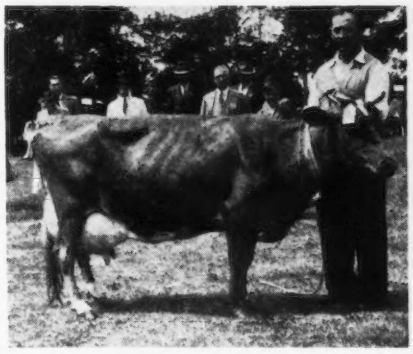

Champion Cow, R. G. A. & H. Society's Show, Evandale Flower II., owned by H. J. Camp, Guernsey.

Hope's Leader, champion bull and best animal in the Northern A. and H. Society Show, owned by E. D. Falla, Home Farm, Castel.

The awards this year were presented by Sir Phillip on behalf of The King to the owners of the following: Bulls, Les Sages Fascination, O. J. N. Langlois, and Ovid's Lad IV of the Spurs, F. W. Browning; Cows, Linda II, H. H. de Baugy. No animal having won a King's Cup may compete again.

The Peer Cup competition produced a record this year when, for the first time known, the winning progeny and their sire were all the property of their breeder at the time of exhibition. This honor went to A. D. Le Patourel

It's in the bag! A family record. Prize winners at the Southern Show, Guernsey, are father and two sons: H. J. Camp with the Island champion cow, left, Evandale Flower II, A. Camp and T. Camp.

Ruby's Lad of Talbots Valley, junior champion bull, also supreme Island champion, R. G. A. & H. Society Show, Guernsey. Owner, A. LeNoury, St. Andrews, on left.

who won with the progeny of his fine bull, Honoria's May Slogan. There were seven bulls and 17 cows entered for the King's Cups, and six entries for the Peer Trophy.

The show season proper opened as usual with that of the Royal Guernsey A. and H. Society, which was held once again in the beautiful park of the Sausmarez estate. Despite the serious drought and the average farmer's preoccupation with other forms of livelihood, the 47 bulls, 80 cows, and 113 heifers were in remarkably good condition and some fine stock was seen, especially among the youngsters.

A large number of members of the English Guernsey Cattle Club, which is associated with the Society of that name, had made a pilgrimage to the island. The high spot of their visit was this show, at which some of their members acted as judges in certain classes.

A very promising young bull, Ruby's Lad of Talbots Valley, 7479 p. s., two years, three months, 13 days at show time, distinguished himself and brought honor to his owner, A. Le Noury, Les Ruettes, Talbots Valley, St. Andrews, by winning not only junior bull championship but also the Bentima Trophy for Best Animal in Cattle Classes. He is a fine bull of dairy type and well proportioned, and it is to be hoped that he will be allowed to remain on the island.

Senior champion bull was Victor du Valet, owned by R. G. Froome, and the champion cow was Evandale Flower II, belonging to H. J. Camp. Both these animals are proved winners, this being the cow's third island championship. She also annexed the Massachusetts G. B. A. Tankard.

Best heifer in show was Fascination's Golden of Caches Farm, belonging to O. J. N. Langlois, the same animal also winning the Salver presented by the New Jersey G. B. A.

Other wins of interest were the W. S. Kerr Cup for best female two years and under three and one-half years, Polyanthus of Bigard, owned by James F. Carey; the American Pilgrimage Perpetual Trophy, won by Best's Emperor, owner F. Best; and the Canadian G. B. A. Shield for best bull progeny, won by Les Sages Fascination, owned by O. J. N. Langlois.

The three remaining shows of the year were all held during the month of August and each was successful. Unfortunately, the tendency of these is to develop more and more into commercial fairs and public entertainments in which the cattle and produce classes play a very small part which is relegated to the morning of the first day. All the same, these parochial events serve a useful purpose in that they encourage small farmers to exhibit, and thus try to improve their stock, who would not trouble to enter in competition with acknowledged island champions.

It is inevitable, of course, that some of the latter will appear in their parish show and this happened this year at the Southern where Ruby's Lad of Talbots Valley, and Evandale Flower II. ran away with the bull and cow championships for their respective owners. Best heifer, however, was a newcomer, Ivy of Vimiera, owner T. J. Quevatre, and junior champion bull was Champion of Les Norgiots, owned by C. de C. Browning, both young animals of promise.

In the West Show, an oldtimer came into his own again when Vera's Renown of Les Jetteries, 11 and one-half years old, won the bull championship and also best animal in cattle show. He is the property of Mrs. I. T. Nicolle.

Another proved favorite was the 10-and-one-half-year-old, Golden d'Aval IV., that won best cow in show for her owner, O. J. N. Langlois. The champion heifer was Peggy V. of Clos Vivier, owned by L. Guille.

The last show of the season, that of the Northern A. and H. Society, is the most spectacular of them all and is perhaps, next to the island event, the most important. Here the three-year, 3-month-old bull, Hope's Leader, won both champion bull and best animal in cattle show for his owner, E. D. Falla. Champion cow was Princess Pride of La Tour, belonging to A. J. Mauger, and champion heifer was Colombine of Oatland, owner A. Dorey.

Taking the show season on the whole, it has been well up to standard for quality of exhibits. The tendency to export young bulls is perhaps reflected in the continued successes of old stock, and more youngsters might be seen in these classes if temptation to sell was not so strong. At the same time, some good stock is coming on in such animals as Ruby's Lad of Talbots Valley, and Hope's Leader, and it is to be hoped that their services will be retained on the island.

News From Guernsey Island

As important to the Guernsey farmer and exporter as the annual shows with their championships and ribbons, is the contest which is held on the solitude of the farm and away from the prying eyes of all but the official inspectors of the R. G. A. and H. Society.

This is the annual competition for the R. H. Payne prize for the best record on the Advanced Register of the Society for the year ending July 31. The result for this year has just been published and shows close competition between the first two cows, whose records are as follows: May Rose Siren of the Spurs, 38652 p. s., 16822 lbs. of milk, 774 lbs. of fat, 425 lbs. of fat required, 349 lbs. of fat in excess, and owned by F. W. Browning; Ruby's Maybelle of Talbots Valley, 43553 p. s., 12933 lbs. of milk, 738 lbs. of fat, 425 lbs. of fat required, 313 lbs. of fat in excess, and owned by A. Le Noury.

It will be seen from these figures that the severe drought which is still with us after months of record sunshine has not affected the yield, or quality of butter fat in the island cattle. Some have, of course, felt the strain more than others, depending on the situation of their grazing, but on the whole so far the effects have not been as serious as might have been expected.

Shortage of rain is to be seen in the bare fields and in the lack of growth of root crops and in some cases farmers are already compelled to feed their hay and other winter reserves to their stock. Water for drinking is scarce, too, and where local piped supplies have been cut for sake of economy, farmers and growers have been compelled to pay four dollars a load of 400 gallons from neighbors who are fortunate to possess wells that have not yet dried up.

Already the situation next year is causing worry, as lack of rain will affect pasture then and the breeding plan must be studied with care, accordingly. It is estimated here that a cow will eat 100 lbs. of roots, kale, or grass in addition to 14 to 18 lbs. of hay daily, which means serious inroads on winter stores if started upon any earlier than planned. It has been arranged to import an emergency ration of dried sugar beet pulp which will be sold at approximately four dollars per cwt.

Rainfall on Guernsey for the first seven months of this year was only 7.73 inches compared with the average for the period of 17.78 inches, or 10 inches down already on an average annual fall of 33 inches.

Milk yield has so far kept up very creditably considering the season and only now is any difference seen in the intake at the Dairy where the expected second flush has not yet materialized. Despite this, the official ration to non-priority holders is still two and one-half pints weekly, though actual deliveries vary from day to day according to supplies received.

To meet the situation and to conserve stocks of cattle foods on the island, the Guernsey "States," or parliament, agreed in July to remove the ban on exports of heifers between the age of three months and 22 months. Since that date, 55 and 53 licenses, respectively, have been issued.

It is now proposed that from October 1 to March 31 next export should

be permitted of any cow of 10 years of age or over, and of heifers over three months of age and less than six months in calf, and also, in exceptional circumstances, up to 25 cows of less than 10 years of age. This has yet to be debated by the island States.

Although the Guernsey farmer is not to have his experimental farm yet, he is to be provided with a nice new dairy. The local States have agreed, not without considerable airing of views by lay members, to spend some $280,000 on the erection and equipment of new premises at the Bailiff's Cross, not far from the present site.

Another ambitious undertaking which has met with official blessing is the preparation of an island drainage scheme. It is estimated that to draw up this scheme will occupy four engineers for five years and their appointment has been sanctioned and some $5,000 voted to cover their salaries to the end of the present year. What astronomical figure will be required to put into effect the result of their combined efforts no one can forecast, but unless we get more rain annually in the future than we have had during the last year their labors may have been in vain.

Our old friend the Long-Term Agricultural Policy is still as far off as ever. The Committee, whose job it is to produce this, now find themselves unable to do so until the reports of two other committees are published. One of these is inquiring into the local system of control of land, and the other is investigating ways and means of reducing the cost of milk production on the island.

As all three dogs seem to be barking up the same tree, it is proposed that a "master-plan" should be evolved in due course and presented to some future generation of our States. Meanwhile, the farmer goes about his business—and still lives.

At the time of writing, a party of 14 members of the Guernsey Young Farmers Club are on a tour of the South of England where they are being entertained by similar bodies. Visits of inspection are being paid to well-known farms and an insight gained into other breeds, which is, of course, impossible to obtain on the island.

On their return they will find that an interesting syllabus of lectures has been drawn up for the winter, which includes many experienced speakers from England and other countries.

Continuing with the mechanization of farming on Guernsey, we have seen recently, in addition to portable milking machines for use in the fields, the first hedge-cutter to be used on the Channel Islands. As it is estimated that there are about 15 miles of hedge to 100 acres on Guernsey, or half as much again as in England, there should be plenty of scope for this machine.

International Dairy Exposition

A NEW dairy show was inaugurated on October 8, when the International Dairy Exposition was opened at Indianapolis, Ind. The show had been in the making for two or three years and by the beginning of this past summer it had become a reality. A tremendous amount of work, by individuals and groups, went into the opening of this new exposition. Back of the show is the idea that there is a place in the country for an International Dairy Exposition as well as the International Livestock Exposition that is held each year in Chicago.

The International Dairy Exposition came off the planning-board in 1947 when the Indiana State Chamber of Commerce and the Indiana Farm Bureau joined forces. They also brought into the picture the American Dairy Association of Indiana, the Indiana State Dairy Association, and the Indianapolis Chamber of Commerce. These organizations sounded out state and national sentiment and found unanimous approval of the objective of setting up such a permanent home for dairy cattle shows in Indiana.

The dairy cattle barn covers four and one-half acres under one roof, and has stalls for nearly 3,000 head of cattle. Two other barns are available for additional animals.

Several of the large exhibition buildings displayed manufacturing products and foods. One of the really beautiful features was the dairy products building, where great emphasis was placed on the use of milk and all dairy products.

Considerable credit should be given to the officers of the new Exposition, including: President, Warren O'Hara, Indiana Farm Bureau, Indianapolis; vice-president, R. H. McMurtrie, Indiana G. B. A., Huntingburg; treasurer, Randolph M. Core, Indiana State Dairy Association, Franklin, and secretary, Robert D. Hammer, Indiana State Chamber of Commerce, Indianapolis. These, together with other members of the Board of Directors and an able staff, conducted an efficient first show.

In the ring were 215 Guernseys judged by G. E. Gordon of the University of California. Mr. Gordon has judged many of the shows on the West Coast and the large ringside was interested in his placings and reasons. It was a difficult job, because the show followed only by a week, the Dairy

Presenting floral award to the grand champion Guernsey cow at the International Dairy Exposition, McDonald Farms Pre Karen. Left to right: Owner, J. M. McDonald, Miss Carolyn Ruby, Junior Miss America, Judge G. E. Gordon, R. H. McMurtrie, president of the Indiana G. B. A., and Oscar Swank, manager of the Exposition.

Cattle Congress at Waterloo, which was recognized as a great National Guernsey Show. However, with 12 of the exhibitors from the National appearing at Indianapolis, many of the top place animals were brought into new competition.

A large number of exhibitors and breeders from Indiana joined with those of 11 other states to make the Guernsey exhibit an outstanding one. If the two shows could be compared, it might be said that in the majority of cases the National Show carried more quality throughout most classes. However, there were some exceptions, one of which was the best uddered cow class, where some really excellent udders were out of the money at the Indiana Show.

Blue ribbons were distributed among four breeders. J. M. McDonald, McDonald Farms, Cortland, N. Y., won nine, and since his show herd was bred by exhibitor, he won the premier exhibitor and breeder awards. Boulder Bridge Farm Company, Excelsior, Minn., was a close contender with six blues, and here again this string was entirely bred by the exhibitor. Brays Island Plantation, Inc., Yemassee, S. C., W. H. and Richard Lane, Camden, Ind., and H. C. Hanson, Barnum, Minn., each won a blue ribbon.

The senior heifer class was the largest in numbers, having 33 head, while the three-year-old and aged cow classes each had 26 entries. Seven of the animals in the aged cow class and eight in the three-year-old class were among the first 10 monies at the National.

A feature of the show was the presentation of special trophies during the parade of champions, prior to the evening entertainment. These trophies were given by the Exposition to J. M. McDonald, owner of the grand champion bull, McDonald Farms Ideal Mars, and the grand champion female, McDonald Farms Pre Karen. R. L. Holden, field representative of The American Guernsey Cattle Club, introduced the different winners as the animals appeared before the spotlight. Nearly 8,000 people responded to the show.

The grand champion bull was owned jointly by J. M. McDonald and Clarence Marsh. Reserve championship for bulls was awarded to Jesse E. Tuttle, West York, Ill., on Boulder Bridge Forester. H. C. Hanson won the junior championship on Boulder Bridge Prize. In the female division "Pre Karen" was the grand champion and McDonald Farms D. Monogirl,

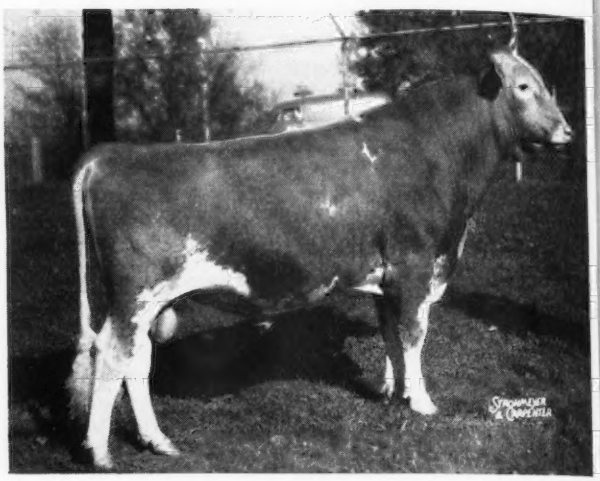

McDonald Farms Ideal Mars, senior and grand champion bull at the International Dairy Exposition, owned by J. M. McDonald, Cortland, N. Y., and Clarence Marsh, Canandaigua, N. Y.

Boulder Bridge Prize, junior champion bull at the International, owned by H. C. Hanson, Barnum, Minn.

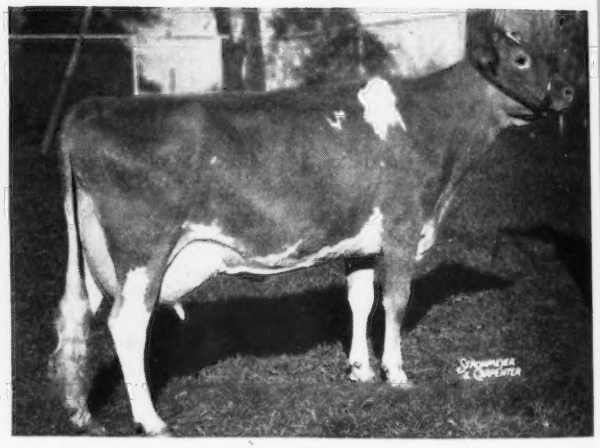

McDonald Farms Pre Karen, senior and grand champion female at the International, owned by J. M. McDonald.

Northern Conrad's Mollie, junior champion female at the International, owned by Brays Island Plantation, Inc., Yemassee, S. C.

owned by J. M. McDonald, the reserve champion. The junior championship award was given to Brays Island Plantation, Inc., on Northern Conrad's Mollie.

The Banquet

The International Guernsey Banquet was held at Hotel Marott, Indianapolis, on the first evening of judging day. This really took the place of the Annual Sale Banquet, usually held at Lafayette, as the sale followed the last day of judging. With good food, beautiful decorations and entertainment, a crowd of 180 enjoyed an evening of Guernsey fellowship. Breeders were there from 22 states.

The real feature of the banquet was a talk by Governor Schricker, of Indiana, who welcomed the Guernsey breeders to the state, and said, "GOLDEN GUERNSEY milk has done a lot for me." Governor Schricker emphasized the great progress that Indiana had made in the dairy industry, and stated that in Indianapolis they had the transportation, hospitality, atmosphere and equipment to handle a big Dairy Exposition. "Over the period of years," he said, "the State Fair Board has kept pace with the development of agriculture and now has a plant capable of large shows. Referring to our country, there is still a lot of work to be done in building a strong America. I am most interested in having the American heart right. If we have appreciation and co-operation we need not be worried about the future."

R. H. McMurtrie was toastmaster and called on Judge G. E. Gordon for a few remarks regarding the show. Mr. Gordon stated that he was glad to be back home, as Indiana was his birthplace. The toastmaster called on Harry Lindstrand, Bluffton, Ind., to introduce the Junior Miss America, a Bluffton girl, in the person of Miss Carolyn Rudy.

4-H Show

The 4-H and FFA show was held the Saturday preceding the opening of the Exposition, in which 26 animals were shown. There were several classes from the senior heifer calf class to the aged cow class. Prof. J. B. Fitch used the Danish system in judging.

Grand champion, Eastman Jen's Priscilla, was owned by Wilbur Spesard, Indianola, Ill. The reserve grand champion was awarded to Catherine Cox, Zionsville, Ind., on Eagle Valley Hassen's Flo. Two state herds were shown, with Indiana winning over Wisconsin.

Following is a list of awards:

SENIOR AND GRAND CHAMPION BULL
McDonald Farms Ideal Mars, J. M. McDonald, Cortland, N. Y., and Clarence Marsh, Canandaigua, N. Y.

RESERVE CHAMPION BULL
Boulder Bridge Forester, Jesse E. Tuttle, West York, Ill.

JUNIOR CHAMPION BULL
Boulder Bridge Prize, H. C. Hanson, Barnum, Minn.

SENIOR AND GRAND CHAMPION FEMALE
McDonald Farms Pre Karen, J. M. McDonald.

RESERVE CHAMPION FEMALE
McDonald Farms D. Monogirl, J. M. McDonald.

JUNIOR CHAMPION FEMALE
Northern Conrad's Mollie, Brays Island Plantation, Inc., Yemassee, S. C.

BULL CALF, 4 MONTHS AND UNDER 12
(19 in Class)
1, McDonald Farms High North Star, J. M. McDonald, E. J. Barrett and G. C. Begent, Ithaca, N. Y.; 2, Boulder Bridge Scotsman, Boulder Bridge Farm Company, Excelsior, Minn.; 3, Boulder Bridge Lancelot, Boulder Bridge Farm Company; 4, Lyrene Golden Maxim, Lyle Hunsberger, Grand Rapids, Mich.; 5, Grayce Farms G. Duke, Robert Y. Moffat, Dalton, Pa.

BULL, 1 YEAR AND UNDER 18 MONTHS
(Seven in Class)
1, Meadow Lodge Kingmaker, Dr. W. H. and Richard Lane, Camden, Ind.; 2, McDonald Farms High Neptune, J. M. McDonald; 3, Mt. Ararat Royal Hermes, Frank D. Brown, Jr., Port Deposit, Md.; 4, Meadow Lodge Legend, Kent B. Hayes, and Renic D. Hamby, Oklahoma City, Okla.; 5, Cesor Maxim Jupiter, Charles E. Sorensen, New Hudson, Mich. and Warren E. and Weldon R. Watson, Hemlock, Mich.

BULL, 18 MONTHS AND UNDER 2 YEARS
(Seven in Class)
1, Boulder Bridge Prize, H. C. Hanson; 2, Grayce Farms G. Cavalier, Robert Y. Moffat; 3, Ruby's Honey King, Howard Gallagher, Olney, Ill.; 4, Eagle Valley Daisy's Hassan, J. K. Lilly, Jr., Indianapolis, Ind.; 5, McDonald Farms Don's Mack, J. M. McDonald.

BULL, 2 YEARS AND UNDER 3
(Nine in Class)
1, McDonald Farms Ideal Mars, J. M. McDonald and Clarence Marsh; 2, Boulder Bridge Forester, Jesse E. Tuttle; 3, Holliknoll Maxim Noble Majesty, George Watts Hill, Rougemont, N. C., and W. M. Camp, Franklin, Va.; 4, Sonny Acre's Magician, Keith Bussard and Merle McGonigal, Greentown, Ind.; 5, Cesor King Chris, Charles E. Sorensen.

BULL, 3 YEARS AND OVER
(11 in Class)
1, McDonald Farms Jerry, J. M. McDonald and George Hinds, Springfield Center, N. Y.; 2, Cowham Farm Tress' King, C. F. Cowham, Jackson, Mich.; 3, Mt. Ararat Dauntless, Frank D. Brown, Jr., and Southeastern Pennsylvania Artificial Breeding Cooperative, Landisville, Pa.; 4, Earl of The Glen, Robert Y. Moffat; 5, Cesor Mirth's King, Charles E. Sorensen.

HEIFER CALF, 4 MONTHS AND UNDER 12
(33 in Class)
1, Boulder Bridge Zella, Boulder Bridge Farm Company; 2, McDonald Farms High Nancy, J. M. McDonald; 3, McDonald Farms B B Noble Girl, J. M. McDonald; 4, Boulder Bridge Zita, Boulder Bridge Farm Company; 5, Meadow Lodge Bettera, Kent B. Hayes.

HEIFER, 1 YEAR AND UNDER 18 MONTHS
(Not in Milk)
(24 in Class)
1, Northern Conrad's Mollie, Brays Island Plantation, Inc.; 2, McDonald Farms S. Nelcena, J. M. McDonald; 3, Quail Roost Noble Teeny, George Watts Hill; 4, Meadow Lodge Kelia, Kent B. Hayes; 5, Eagle Valley H. Rose, J. K. Lilly, Jr.

HEIFER, 18 MONTHS AND UNDER 2 YEARS
(Not in Milk)
(19 in Class)
1, Boulder Bridge Windemere, Boulder Bridge Farm Company; 2, McDonald Farms Ideal Margaret, J. M. McDonald; 3, McDonald Farms D. Molly, J. M. McDonald; 4, Brays Island Verona, Brays Island Plantation, Inc.; 5, Kingendale Levity's Spot, Darius Kingen & Son, Muncie, Ind.

COW, 2 YEARS AND UNDER 3
(17 in Class)
1, McDonald Farms D. Monogirl, J. M. McDonald; 2, Boulder Bridge Venus, Boulder Bridge Farm Company; 3, Meadow Lodge Kamille, Kent B. Hayes; 4, Quail Roost

Aged Guernsey cows as placed by Judge G. E. Gordon at the International Dairy Exposition.

Noble Tina, George Watts Hill; 5, Hidden Valley Fancy, J. M. McDonald.

COW, 3 YEARS AND UNDER 4
(26 in Class)

1, McDonald Farms King's Lady Gay, J. M. McDonald; 2, Horse Shoe Conrad's Croton, Brays Island Plantation, Inc.; 3, Cesor Mur-Max's Viva, Charles E. Sorensen; 4, McDonald Farms D. Kathryn, J. M. McDonald; 5, Frewvale Alert's Camelia, Frank D. Brown, Jr.

COW, 4 YEARS AND UNDER 5
(17 in Class)

1, McDonald Farms Pre Karen, J. M. McDonald; 2, Rex's Beauty of Fair Field, Frank D. Brown, Jr.; 3, Boulder Bridge Thea, Boulder Bridge Farm Company; 4, Red Cross Bright Dame, Brays Island Plantation, Inc.; 5, Quail Roost Noble Gem, George Watts Hill.

COW, 5 YEARS AND OVER
(26 in Class)

1, Boulder Bridge Quebec, Boulder Bridge Farm Company; 2, Meadow Lodge Queen R. Mona, Kent B. Hayes; 3, Fairlawn Huckleberry, Brays Island Plantation, Inc.; 4, Quail Roost Noble Maid, George Watts Hill; 5, McDonald Farms Della, J. M. McDonald.

COW IN MILK, ANY AGE, JUDGED ON UDDER ALONE

1, McDonald Farms D. Monogirl, J. M. McDonald; 2, Dinsmore Royal May, George Watts Hill; 3, Locustcrest Hustle Prima, Robert Y. Moffat; 4, McDonald Farms Pre Karen, J. M. McDonald; 5, Rex's Beauty of Fair Field, Frank D. Brown, Jr.

GET OF SIRE

1, Boulder Bridge Farm Company on get of Valleywood Valiant Hero, showing Boulder Bridge Thea, Boulder Bridge Utility, Boulder Bridge Winona and Boulder Bridge Venus; 2, J. M. McDonald on get of Myhaven King, showing McDonald Farms Honeybloom, McDonald Farms King's Leta, McDonald Farms King's Linda and McDonald Farms King's Lady Gay; 3, Kent B. Hayes on get of Langwater King of the Meads, showing Meadow Lodge Queen R. Mona, Meadow Lodge Queen Mella, Meadow Lodge Queen R. Susie and Meadow Lodge Queen R. Myrna; 4, George Watts Hill on get of Cesor Noble Maxim, showing Quail Roost Noble Sapphire, Quail Roost Noble Gem, Quail Roost Noble Tina and Quail Roost Noble Maid; 5, Frank D. Brown, Jr., on get of Rex's Vox Pop of Bolton, showing Rex's Cowslip of Mt. Ararat, Rex's Dearie of Mt. Ararat, Rex's Caro-Babe of Mt. Ararat and Rex's Dixianna of Mt. Ararat.

JUNIOR GET OF SIRE
(Ten in Class)

1, Boulder Bridge Farm Company on get of Boulder Bridge Conquest, showing Boulder Bridge Windemere, Boulder Bridge Wholesome, Boulder Bridge Zella and Boulder Bridge Prize; 2, J. M. McDonald on get of McDonald Farms Hightime, showing McDonald Farms High Neptune, McDonald Farms High Nancy, McDonald Farms High Nelita and McDonald Farms High North Star; 3, Kent B. Hayes on get of Meadow Lodge Rex's Kingmaker, showing Meadow Lodge Kingmaker, Meadow Lodge Kelight, Meadow Lodge Kubilee and Meadow Lodge Kelia; 4, Charles E. Sorensen on get of Cesor Elton's Majesty, showing Cesor Majesty Corrine, Cesor Majesty Violet, Cesor Majesty Jessica and Cesor Majesty Luke; 5, Brays Island Plantation, Inc., on get of Woodacres Royal Corinthian, showing Brays Island Finn, Brays Island Royal Princess, Brays Island Royal Artist and Brays Island Royal Mistress.

PRODUCE OF DAM

1, Boulder Bridge Farm Company on produce of Boulder Bridge Onda, showing Boulder Bridge Utility and Boulder Bridge Thea; 2, Brays Island Plantation, Inc., on produce of Horse Shoe F Calla, showing Northern Conrad's Mollie and Horse Shoe Conrad's Croton; 3, Everett R. Beaty, Huntington, Ind., on produce of Princess Meadow of Manitou, showing Golden Grange R. Crescent and Golden Grange R. Meadow; 4, J. M. McDonald on produce of Savada Farms Priscilla D, showing McDonald Farms King's Linda and McDonald Farms Kings Kriscilla; 5, Kent B. Hayes on produce of Meadow Lodge Queen R. Jubilee, showing Meadow Lodge Gay Jubilee and Meadow Lodge Climax's Jubilee.

THREE BEST FEMALES

1, J. M. McDonald, showing McDonald Farms Pre Karen, McDonald Farms King's Lady Gay and McDonald Farms D. Monogirl; 2, Boulder Bridge Farm Company, showing Boulder Bridge Venus, Boulder Bridge Thea and Boulder Bridge Quebec; 3, Kent B. Hayes, showing Meadow Lodge Climax's Jubilee, Meadow Lodge Queen Mella and Meadow Lodge Queen R. Mona; 4, George Watts Hill, showing Quail Roost Noble Tina, Quail Roost Noble Gem and Quail Roost Noble Maid; 5, Frank D. Brown, Jr., showing Rex's Dearie of Mt. Ararat, Rex's Cowslip of Mt. Ararat and Mt. Ararat Noble's Fancy.

DAIRY HERD
(Nine in Class)

1, J. M. McDonald, showing McDonald Farms Honeybloom, McDonald Farms Pre Karen, McDonald Farms King's Lady Gay and McDonald Farms D. Monogirl; 2, Boulder Bridge Farm Company, showing Boulder Bridge Venus, Boulder Bridge Winona, Boulder Bridge Thea and Boulder Bridge Quebec; 3, Brays Island Plantation, Inc., showing Red Cross Bright Dame, Horse Shoe Conrad's Croton, Riegeldale McK King's Duchess and Fairlawn Huckleberry; 4, Kent B. Hayes, showing Meadow Lodge Queen R. Mona, Meadow Lodge Climax's Jubilee, Meadow Lodge Queen R. Myrna and Meadow Lodge Queen Mella; 5, George Watts Hill, showing Quail Roost Noble Tina, Quail Roost Noble Gem, Dinsmore Royal May and Quail Roost Noble Maid.

STATE HERD

1, Michigan; 2, Indiana.

Kansas State Fair

GUERNSEYS were shown on September 20, at the Kansas State Fair, Hutchinson. Sixty-five head were shown by 19 Kansas breeders and three Oklahoma exhibitors. The number and quality were satisfactory but was considerably below the general standards of previous years. Prof. H. A. Herman, University of Missouri, Dairy Department, Columbia, made the official placings and, as usual, did a highly commendable job of placing and discussing the classes. Ralph Bonewitz, Dairy Extension Specialist, Kansas State College, served as superintendent of the show and did a good job preparing for and conducting the show, considering the adverse conditions presented by very soft footing in the show tent and the distance of the show arena from the dairy barns.

W. G. Ransom, Ransom Farms, Homewood, bred and exhibited the senior and grand champion bull of the show, their very dairy-like bull, Ransom Fidget's Fireman. Oven's Angeline's Omar, owned by Helen C. Oven, and I. J. Poindexter, Enid, Okla., was the reserve senior and grand champion bull. Helen C. Oven also exhibited the junior champion bull, Oven Mayflower's Pharaoh. Reserve junior champion bull was the yearling, La Belle's Levity Prince, owned by 4-H Club girl, Charlene Meinert, Wichita.

The leading winner at the show was the Jerry Oven Guernsey Farm and they also showed the senior and grand champion female with Cooper's Indispensable, a very typy three-year-old. Reserve senior and grand champion female honors went to the first place four-year-old, Ransom Lady's Lotus, owned by W. G. Ransom.

Donald Geurkink, a 4-H Club boy from Enid, Okla., won the junior champion female award on his first place senior yearling, Larry-Don's Princess. Another 4-H Club boy, Glenn Hershberger, Newton, showed the reserve junior champion female with his second place senior yearling, Hershberger Laddie's Cherub.

The Southern Kansas District G. B. A. exhibited the only district herd at the show and this district made a strong showing in all classes with their animals. A judging team from this association won the Capper's Farmer Breeder judging contest held in connection with the Guernsey show. High individuals in the contest were: 1, H. H. Heibert, Wichita; 2, Eldon Hoyt, Homewood; and 3, W. H. Bertholf, Wichita.

Following is a list of awards:

SENIOR AND GRAND CHAMPION BULL

Ransom Fidget's Fireman, W. G. Ransom, Homewood.

RESERVE SENIOR AND GRAND CHAMPION BULL

Oven's Angeline's Omar, Helen C. Oven and I. J. Poindexter, Enid, Okla.

JUNIOR CHAMPION BULL

Oven Mayflower's Pharaoh, Helen C. Oven.

RESERVE JUNIOR CHAMPION BULL

La Belle's Levity Prince, Charlene Meinert, Wichita.

SENIOR AND GRAND CHAMPION FEMALE

Cooper's Indispensable, Helen C. Oven.

RESERVE SENIOR AND GRAND CHAMPION FEMALE

Ransom Lady's Lotus, W. G. Ransom.

JUNIOR CHAMPION FEMALE

Larry-Don's Princess, Donald Geurkink, Enid.

RESERVE JUNIOR CHAMPION FEMALE

Hershberger Laddie's Cherub, Glenn Hershberger, Newton.

BULL CALF

1, Oven Mayflower's Pharaoh, Helen C. Oven; 2, Oven Katy's Robin, Helen C. Oven; 3, Ransom Festivity's Figaro, W. G.

Ransom; 4, Clary's King's Grandee, A. K. Clary, South Haven; 5, Ransom April's Arrow, W. G. Ransom.

YEARLING BULL

1, La Belle's Levity Prince, Charlene Meinert.

BULL, 2 YEARS AND OVER

1, Ransom Fidget's Fireman, W. G. Ransom; 2, Oven's Angeline's Omar, Helen C. Oven and I. J. Poindexter; 3, Oven's Prince Oscar, Helen C. Oven; 4, Repelmar L. May King, Joe M. Graber, Pretty Prairie; 5, Hershberger's King Pal, A. K. Clary.

HEIFER CALF

1, Oven's Glamour's Pansy, Helen C. Oven; 2, Hershberger Laddie's Daisy, E. D. Hershberger, Newton; 3, Cee Jay's Ophelia, C. J. Graber, Newton; 4, Mae's Orchid of Indian Valley, Robert D. Asberry, Effingham; 5, Jewell's King's Ruby, Louetta C. Adams, Newton.

HEIFER, 1 YEAR AND UNDER 18 MONTHS

1, Seco Rosalita, Larry Geurkink; 2, Oven's Valentine Prim, Helen C. Oven; 3, Hershberger Laddie's Arvil, James Hershberger, Newton; 4, Hershberger Laddie's Jewel May, E. D. Hershberger, Newton; 5, Bertholf's Dexter's Glitter, W. H. Bertholf, Wichita.

HEIFER, 18 MONTHS AND UNDER 2 YEARS

1, Larry-Don's Princess, Donald Geurkink; 2, Hershberger Laddie's Cherub, Glenn Hershberger; 3, Glencliff A. Pansy, Tommy L. Young, Halstead; 4, Oven's Angel, Helen C. Oven; 5, Bonnie's Belle of C. D., John L. Nelson, Wichita.

Ransom Fidget's Fireman, senior and grand champion bull at the Kansas State Fair, owned by W. G. Ransom, Homewood, Kan.

COW, 2 YEARS AND UNDER 3

1, Lady's Lilly of Penn Acres, George S. Jost, Hillsboro; 2, Happy's Honey of C. D., John L. Nelson; 3, Oven Dienie Opalita, Helen C. Oven; 4, O'Meg Temoc, Barbara Jane Odgers, Salina.

COW, 3 YEARS AND UNDER 4

1, Cooper's Indispensable, Helen C. Oven; 2, Royal Clematis, W. H. Bertholf; 3, Ransom Gracious' Grateful, W. G. Ransom; 4, Ransom Gracie's Gretna, W. G. Ransom.

COW, 4 YEARS AND UNDER 5

1, Ransom Lady's Lotus, W. G. Ransom; 2, Oven's Liza Mell, Helen C. Oven; 3, Ransom Ann's Abigail, W. G. Ransom and E. F. Thompson; 4, Baron's Queen of C. D., John L. Nelson; 5, Baron's Nettie of C. D., John L. Nelson.

COW, 5 YEARS AND OVER

1, Oven's Princess Jule, Helen C. Oven; 2, Oven's Girlie's Levity, Helen C. Oven; 3, Ransom Adele's April, W. G. Ransom; 4, Ransom Angel's Annella, W. G. Ransom; 5, Oak Lawn Myrna's Fay, Jacob H. Wiebe, Whitewater.

BEST UDDERED COW

1, Cooper's Indispensable, Helen C. Oven; 2, Oven's Liza Mell, Helen C. Oven; 3, Oven's Girlie's Levity, Helen C. Oven; 4, Ransom Ann's Abigail, W. G. Ransom and E. F. Thompson; 5, Oak Lawn Myrna's Fay, Jacob Wiebe.

BEST THREE FEMALES

1, Entry, Helen C. Oven; 2, Entry, W. G. Ransom; 3, Entry, E. D. Hershberger; 4, Entry, Southern Kansas G. B. A.; 5, Entry, John L. Nelson.

JUNIOR GET OF SIRE

1, E. D. Hershberger on get of Meadow Lodge King's Laddie; 2, Southern Kansas G. B. A. on get of Meadow Lodge Dexter; 3, Helen C. Oven on get of Meadow Lodge Rex's Romeo; 4, W. G. Ransom on get of Ransom Angel's Admiral.

GET OF SIRE

1, W. G. Ransom on get of St. James Champion Bobby; 2, Helen C. Oven on get of Meadow Lodge Rex's Romeo; 3, John L. Nelson on get of Meadow Lodge King's Baron.

PRODUCE OF DAM

1, Helen C. Oven on produce of Oven's Evelyn Girlie; 2, Jacob Wiebe on produce of Cooper's Myrna; 3, W. G. Ransom on produce of Ransom Alma's Adele; 4, Helen C. Oven on produce of Oven's Angeline's Lassie; 5, E. D. Hershberger on produce of Hillside Master's Alberta.

DAIRY HERD

1, Entry, Helen C. Oven; 2, Entry, Southern Kansas G. B. A.; 3, Entry, W. G. Ransom.

KANSAS REGIONAL HERD

1, Entry, Southern Kansas G. B. A.

Arkansas — Oklahoma Exposition

THE Arkansas-Oklahoma Livestock Exposition at Fort Smith, Ark., held Guernsey show day on September 21. The number and quality of the Guernsey show as a whole was not as good as might be desired, but the management and spirit of the show more than made up the difference to make the show a most enjoyable and successful one. Recognition should be given to the personnel for their interest and work in developing this good fair: Collier Wenderoth, chairman; A. D. Murphy, manager; Pat Condren, secretary; and Tom Lightfoot and I. C. Robison, superintendents.

L. R. Rainey, manager of St. Albans Farm, St. Albans, Mo., was the official judge and gave appreciated, detailed reasons for his placings. I. C. Robison, Guernsey breeder of Fort Smith, was the superintendent and clerked the show. A good ringside was present throughout the day.

Kent B. Hayes, Meadow Lodge Farm, Oklahoma City, Okla., took most of the blues and exhibited both the junior and senior champion females. Senior and grand champion cow was the very stylish three-year-old, Meadow Lodge Climax's Jubilee. A maternal sister to the grand champion, Meadow Lodge Kubilee, was selected as the junior champion female, and this pair of champions made an unbeatable produce of dam.

Forges Darius Crusader, owned by Leo Mussett, Fort Smith, Ark., was the first place aged bull and senior and grand champion. Junior champion

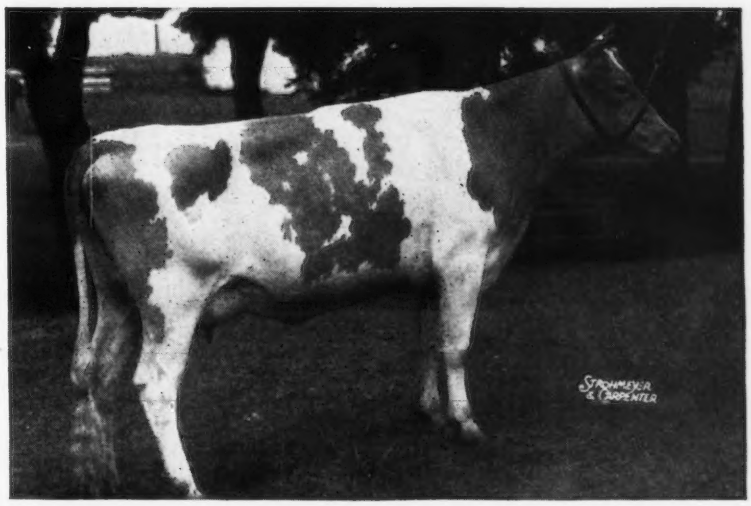

Cooper's Indispensable, senior and grand champion female at the Kansas State Fair, owned by Helen C. Oven, Enid, Okla.

bull honors went to Meadow Lodge Armistice, owned by Kent B. Hayes.

The junior show was hotly contested throughout. Gene Sharum, 4-H Club boy of Fort Smith, exhibited the champion bull of the junior show, a bull calf, Sharum's Don Jason. Max Kelley, also of Fort Smith, was a triple winner during the day. His junior yearling heifer, Kelcrest Rex's Tina, won first in both the junior and open show and went on to be the champion female of the junior show. Max also won the junior fitting and showing contest and was awarded a model cow by The American Guernsey Cattle Club.

Following is a list of awards:

SENIOR AND GRAND CHAMPION BULL
Forges Darius Crusader, Leo Mussett, Fort Smith, Ark.

JUNIOR CHAMPION BULL
Meadow Lodge Armstice, Kent B. Hayes, Oklahoma City, Okla.

SENIOR AND GRAND CHAMPION FEMALE
Meadow Lodge Climax's Jubilee, Kent B. Hayes.

JUNIOR CHAMPION FEMALE
Meadow Lodge Kubilee, Kent B. Hayes.

BULL CALF
1, Meadow Lodge Armistice, Kent B. Hayes; 2, Meadow Lodge Sunrise, Kent B. Hayes; 3, Hagan's Glen Climax, N. L. Hagan, Pine Bluff, Ark.; 4, Sharum's Don Jason, Gene Sharum, Fort Smith; 5, Entry, Max Kelley, Fort Smith.

BULL, 1 YEAR AND UNDER 18 MONTHS
1, Meadow Lodge Legend, Renic D. Hamby and Kent B. Hayes; 2, Springdale Good Enough, Charles I. Graves, Clarksville, Ark.; 3, Entry, Gene Sharum; 4, Lanark Pete Wings, Kermit and Edith McNabb, Greenwood, Ark.

BULL, 2 YEARS AND UNDER 3
1, Meadow Lodge Lucky Knight, Kent B. Hayes; 2, Entry, Dale Ray Gorden, Greenwood, Ark.

BULL, 3 YEARS AND OVER
1, Forges Darius Crusader, Leo Mussett; 2, Seco L. H. Actor, N. L. Hagan.

HEIFER CALF
1, Meadow Lodge Bettera, Kent B. Hayes; 2, O. K. Mills Baron's Virginia, Robert E. Hagan; 3, Entry, Bobby Presley, Fort Smith; 4, Meadow Lodge Kanta, Kent B. Hayes; 5, Hagan's Noble Maid, N. L. Hagan.

HEIFER, 1 YEAR AND UNDER 18 MONTHS
1, Kelcrest Rex's Tina, Max Kelley; 2, Meadow Lodge Kelight, Kent B. Hayes; 3, Meadow Lodge Kalia, Kent B. Hayes; 4, Hagan's Joyce, N. L. Hagan; 5, Hagan's Pretty Ann, N. L. Hagan.

HEIFER, 18 MONTHS AND UNDER 2 YEARS
1, Meadow Lodge Kubilee, Kent B. Hayes; 2, Meadow Lodge Norma, Earle M. North, Houston, Tex.; 3, Hagan's Princess, N. L. Hagan; 4, Hagan's Beauty Bess, N. L. Hagan.

COW, 2 YEARS AND UNDER 3
1, Meadow Lodge Kamille, Kent B. Hayes; 2, Seco Lady Coquette, N. L. Hagan; 3, His Idol's Faith, Bobby Fielder, Lavaca, Ark.; 4, Lad's Laura, Wyona Skinner, Greenwood, Ark.

COW, 3 YEARS AND UNDER 4
1, Meadow Lodge Climax's Jubilee, Kent B. Hayes; 2, Hagan's Merrymaker, N. L. Hagan; 3, Hagan's Pretty, N. L. Hagan; 4, Meadow Lodge Climax's Ilene, Gene Sharum; 5, Hagan's Butter Queen, N. L. Hagan.

COW, 4 YEARS AND UNDER 5
1, Meadow Lodge Gay Jubilee, Kent B. Hayes; 2, Meadow Lodge Sweet Girl, Kent B. Hayes.

COW, 5 YEARS AND OVER
1, Meadow Lodge Queen Mella, Kent B. Hayes; 2, Meadow Lodge Breda, N. L. Hagan; 3, Meadow Lodge Rex's Trixette, Kent B. Hayes.

THREE BEST UDDERED COWS
1, Entry, Kent B. Hayes; 2, Entry, N. L. Hagan; 3, Entry, Kent B. Hayes.

JUNIOR GET OF SIRE
1, Kent B. Hayes on get of Meadow Lodge Rex's Kingmaker; 2, N. L. Hagan on get of Seco L. H. Actor.

SENIOR GET OF SIRE
1, Kent B. Hayes on get of Meadow Lodge Rex's Kingmaker.

PRODUCE OF DAM
1, Kent B. Hayes on produce of Meadow Lodge Queen R. Jubilee; 2, N. L. Hagan on produce of Zona's Wonderful; 3, Kent B. Hayes on produce of Walker Farms Piper's Lucille.

CALF HERD
1, Entry, Kent B. Hayes; 2, Entry, N. L. Hagan.

YOUNG HERD
1, Entry, Kent B. Hayes; 2, Entry, N. L. Hagan.

DAIRY HERD
1, Entry, Kent B. Hayes; 2, Entry, N. L. Hagan.

GRADED HERD
1, Entry, Kent B. Hayes; 2, Entry, N. L. Hagan.

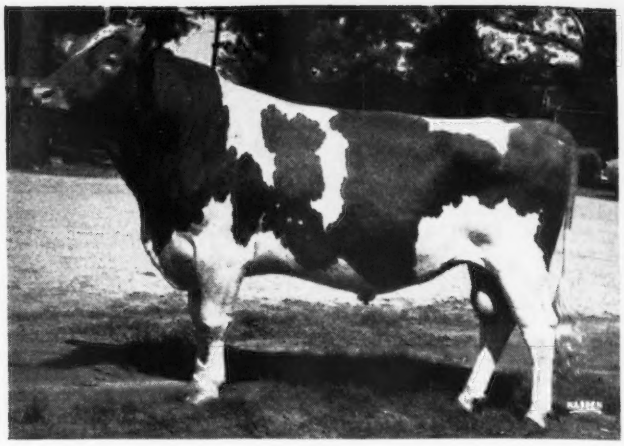

Senior and grand champion bull at the Arkansas—Oklahoma Livestock Exposition, Forges Darius Crusader, owned by Leo Mussett, Fort Smith, Ark.

Pacific International Exposition

THE Pacific International was held the week of October 9, at North Portland, Ore., with the largest and strongest Guernsey show in the Pacific Northwest this season. Winners from all the major shows in Washington and Oregon converged in Portland—43 exhibitors with 158 animals—the largest in number since the war.

C. R. Huston, manager of Franchester Farms, Lyndhurst, Ohio, placed the cattle and explained his placings to the complete satisfaction of the exhibitors and a large ringside. Mr. Huston's reasons were particularly interesting and informative, and he left no doubt as to the kind of Guernseys he liked.

In the female classes, competition was particularly strong in the producing classes, with the winning four-year-old, Milkyway Playful, owned by Kenneth McKenzie, Vancouver, Wash., winning senior and grand championship. The top two-year-old, Western Glow Country Lady, owned by Ben and Jake Friederichs, Western Glow Farms, Inc., Bow, Wash., was named reserve grand champion. This was a very close placing in which Mr. Huston explained how the winner showed more milkiness and evidence of production with a very outstanding udder in attachment and teat placement. Even though neither of the championships were found in the aged cow class, this was the class where quality stood up farther down than in any of the female classes, with Herbert V. Ekstran's Mona's Gemette of Brockwell winning and her maternal sister, Minette of Brockwell, placing third, with M. C. Fleming's Ivy Oak Belle's Tinkle in between. Julie of Sandy Spot, owned by Jim Ferguson, Mount Vernon, Wash., placed fourth, with another Fleming cow, Ivy Oak Babette's Beulah, taking fifth.

In the heifer classes, a 4-H Club boy, Ralph Crawford, Portland, Ore., stole the show with his superb showmanship on an outstanding heifer, MyLa Vista Beauty. She not only topped the senior yearling class but was named junior champion over another 4-H Club heifer, Wandamere Vira, owned by Delbert Erb and shown by his mother, Mrs. L. W. Erb, Albany, Ore., and the top place calf, Wandamere Anson's Mayola, owned by M. C. Fleming.

In the bull division, the aged bull, Wandamere Lady's Challenger, owned by M. C. Fleming and Hans Leuthold, Tillamook, Ore., won senior and

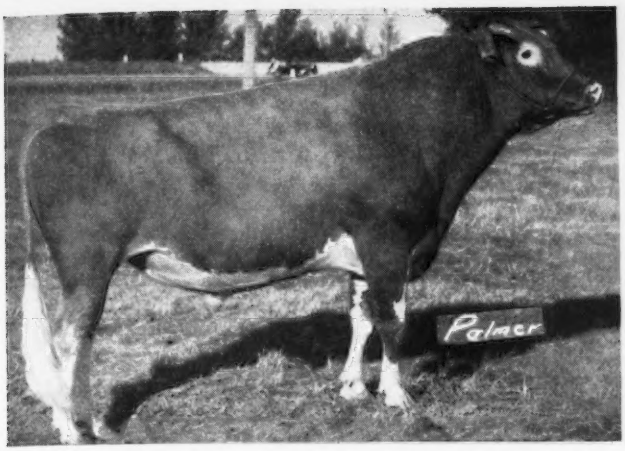

Wandamere Lady's Challenger, senior and grand champion bull at the Pacific International Livestock Exposition, owned by M. C. Fleming, Troutdale, Ore., and Hans Leuthold, Tillamook, Ore.

Milkyway Playful, senior and grand champion female at the Pacific International, with exhibitors Mr. and Mrs. Kenneth W. McKenzie, Vancouver, Wash.

grand championship, while the junior champion, Wandamere Tinkle's Royal, first place bull calf, owned by Kenneth Price, Price's Guernsey Dairy, Port Orchard, Wash., won reserve grand championship.

The individual placings were well scattered. However, there was a great similarity of breeding in the winners. Wandamere Farm, owned by Mr. Fleming, received the breeder's rosettes for having bred the first three junior yearling bulls, second and third two-year-old bulls and the first three aged bulls. In the female division, Wandamere bulls sired five of the seven winning females, including the grand champion cow, and sired the dam of another.

One of the most striking exhibits at the show was the maternal sisters, Mona's Genette and Minette of Brockwell, owned by Herbert V. Ekstran, Bow, Wash., that placed first and third in the aged cow class and went through seven shows winning the produce of dam class, and in this show with a small heifer won the class of three females bred by exhibitor.

M. C. Fleming won the dairy herd, junior get of sire on the get of Wandamere Anson, and the get of sire on the get of Wandamere Phylliston. State herd winning went to Washington with cattle exhibited by Western Glow Farms, Inc., George M. Dynes, Merle Miller, Herbert V. Ekstran, Kenneth McKenzie, and Barney Royce. Second went to Oregon on cattle exhibited by M. C. Fleming, Hans Leuthold, L. L. Rumgay, L. W. Erb, Delbert Erb, and Ralph Crawford.

Ribbons were passed by Howard Smith, county agent, Tillamook, Ore., and announcements were made by Elmer J. Meadows, field representative of The American Guernsey Cattle Club.

After the judging, almost 100 Guernsey breeders and their friends gathered at the Evergreen Hotel, Vancouver, Wash., for the Guernsey banquet sponsored by the Clark County Guernsey Cattle Club, of which Roy Losey, Woodland, Wash., is president. Committee in charge of arrangements included Mrs. H. L. Eldridge, Washougal, and Mr. and Mrs. Wallace Ebert, manager of Bonnibell Farm. L. E. (Bing) Francis, Tillamook Branch of the First National Bank of Portland, was introduced as toastmaster by B. Royce, Bonnibell Farm. The principal speaker was Mr. Huston, the judge, who gave a very inspirational and informative talk.

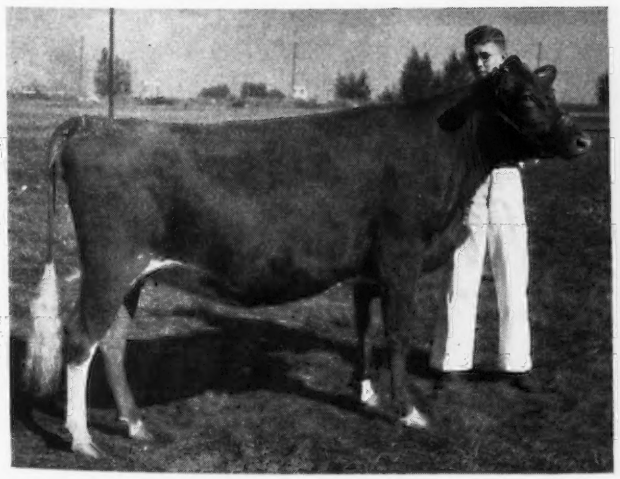

MyLa Vista Beauty, junior champion female at the Pacific International, owned and exhibited by 4-H Club boy, Ralph Crawford, Portland, Ore.

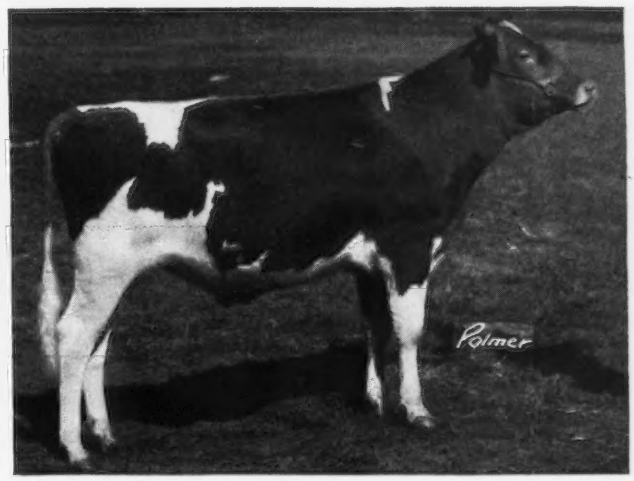

Reserve and junior champion bull, Wandamere Tinkle's Royal, owned by Kenneth Price, Port Orchard, Wash.

Karl B. Musser, secretary of The American Guernsey Cattle Club, summarized much of the work of The American Guernsey Cattle Club and entertained the group with his clever reminiscences of his own activities in the State of Washington as Extension Dairyman more than 30 years ago.

Others introduced, who spoke briefly, were Prof. D. L. Fourt, Head Dairy Department, University of Idaho, and Harold Ewalt, Dairy Specialist, Oregon State College.

Following is a list of awards:

SENIOR AND GRAND CHAMPION BULL

Wandamere Lady's Challenger, M. C. Fleming, Troutdale, and Hans Leuthold, Tillamook.

RESERVE AND JUNIOR CHAMPION BULL

Wandamere Tinkle's Royal, Kenneth Price, Port Orchard, Wash.

SENIOR AND GRAND CHAMPION FEMALE

Milkyway Playful, Kenneth W. McKenzie, Vancouver, Wash.

RESERVE GRAND CHAMPION FEMALE

Western Glow Country Lady, Ben and Jake Friederichs, Bow, Wash.

JUNIOR CHAMPION FEMALE

MyLa Vista Beauty, Ralph Crawford, Portland.

BULL CALF

1, Wandamere Tinkle's Royal, Kenneth Price; 2, Price's Royal Count, Betty Lee Price, Port Orchard, Wash.; 3, Wandamere Frenchman, M. C. Fleming; 4, Lone Maple Sylvester, Solon Spencer, Gresham; 5, Countryman of Alder-Dell, Gustave Selander, Sherwood.

BULL, 1 YEAR AND UNDER 18 MONTHS

1, Wandamere Artist's Ambassador, G. W. Bond and Son, Junction City; 2, Wandamere Jean's Banker, L. W. Erb, Albany; 3, Wandamere Anson's Clipper, M. C. Fleming; 4, Western Glow Royal Duke, Kenneth Price; 5, Pablo of Fer-Manor, T. W. Koffel, Mount Vernon, Wash.

BULL, 18 MONTHS AND UNDER 2 YEARS

1, Ivy Oak Lord Tamerlane, M. C. Fleming; 2, Maxvale's G. D. Fashion, Frank E. Meier, Oregon City; 3, Middale Prince's Fling, Arthur Moulton, Vancouver, Wash.

BULL, 2 YEARS AND UNDER 3

1, Western Glow Lou's Royal, Herbert V. Ekstran, Bow, Wash.; 2, Wandamere Allen's Pirate, M. C. Fleming; 3, Wandamere Pride's Porter, Ernest and Carl Josi, Oregon City; 4, Bonnibell Bloom's Arrow, B. Royce, Vancouver, Wash.; 5, Wandamere Dauntless, Solon Spencer.

BULL, 3 YEARS AND OVER

1, Wandamere Lady's Challenger, M. C. Fleming and Hans Leuthold; 2, Wandamere Porter, Merle Miller and George M. Dynes, Mount Vernon, Wash.; 3, Wandamere Daisy's Duke, L. W. Erb; 4, Western Glow Miracle Steadfast, Gustave Selander and Sons; 5, Sierra Manor Cadet, Dr. H. L. Eldridge, Washougal, Wash., and B. Royce.

HEIFER CALF

1, Wandamere Anson's Mayola, M. C. Fleming; 2, Wandamere Coleen, M. C. Fleming; 3, Western Glow Lanet O'War, Ben and Jake Friederichs; 4, Price's Golden Princess, Kenneth Price; 5, Fer-Manor Mary Judy, Jim Ferguson, Mount Vernon, Wash.

HEIFER, 1 YEAR AND UNDER 18 MONTHS

1, Wandamere Vira, Delbert D. Erb, Albany; 2, Wandamere C. Myrtle, M. C. Fleming; 3, Western Glow Lark O'War, Ben and Jake Friederichs; 4, Princess of Alder-Dell, Gustave Selander; 5, Bonnibell Ditto, B. Royce.

HEIFER, 18 MONTHS AND UNDER 2 YEARS

1, MyLa Vista Beauty, Ralph Crawford; 2, Wandamere Sharlette, M. C. Fleming; 3, Wandamere Anson's Pet, M. C. Fleming; 4, Erb Farms Petunia, L. W. Erb; 5, Fawndair Lily, John Byrne and Sons, Chehalis, Wash.

COW, 2 YEARS AND UNDER 3

1, Western Glow Country Lady, Ben and Jake Friederichs; 2, Wandamere Princess May, M. C. Fleming; 3, Riverview Colorful Carmelita, George M. Dynes; 4, Claudesta Sparkles, Estil Carbuhn, Genessee, Idaho; 5, Cedarcroft Master's Sugar, Cecil White, Mount Vernon, Wash.

COW, 3 YEARS AND UNDER 4

1, Wandamere Lad's Rosalie, M. C. Fleming; 2, Riverview's Polly, George M. Dynes; 3, Sylvia of Aldarra, Ben and Jake Friederichs; 4, Milkyway Azil Crystinia, Kenneth W. McKenzie; 5, Middale Pride's Babs, Dick Moulton, Ridgefield, Wash.

COW, 4 YEARS AND UNDER 5

1, Milkyway Playful, Kenneth W. McKenzie; 2, Illahee Sunshine, M. C. Fleming; 3, Loop's Pride Lass, Ben and Jake Friederichs; 4, Ingleside Anna, L. L. Rumgay, Oregon City; 5, Daisy of Ingleside, Frank E. Meier.

COW, 5 YEARS AND OVER

1, Mona's Gemette of Brockwell, Herbert V. Ekstran; 2, Ivy Oak Belle's Tinkle, M. C. Fleming; 3, Minette of Brockwell, Herbert V. Ekstran; 4, Julie of Sandy Spot, Jim Ferguson; 5, Ivy Oak Babette's Beulah, M. C. Fleming.

BEST UDDERED COW

1, Milkyway Playful, Kenneth W. McKenzie; 2, Western Glow Country Lady, Ben and Jake Friederichs; 3, Claudesta Sparkles, Estil Carbuhn; 4, Riverview's Polly, George M. Dynes; 5, Mona's Gemette of Brockwell, Herbert V. Ekstran.

BEST THREE FEMALES

1, Herbert V. Ekstran showing Mona's Gemette of Brockwell, Minette of Brockwell and Brockwell Royal Faith; 2, Ben and Jake Friederichs showing Western Glow Country Lady, Western Glow Lanet O'War and Western Glow Lark O'War; 3, George M. Dynes showing Riverview Lad's Clementine, Riverview's Polly and Riverview Colorful Carmelita.

JUNIOR GET OF SIRE

1, M. C. Fleming on get of Wandamere Anson, showing Wandamere Sharlette, Wandamere Anson's Pet, Wandamere Anson's Mayola and Wandamere Anson's Clipper; 2, Ben and Jake Friederichs on get of Western Glow Man O'War, showing Western Glow Lark O'War, Western Glow Lanet O'War, Western Glow Lil O'War and Brockwell M. W. Monogram; 3, B. Royce on get of Coronation Damascus, showing Bonnibell Levity Joyce, Bonnibell Ditto, Bonnibell Dotty and Bonnibell Charity.

GET OF SIRE

1, M. C. Fleming on get of Wandamere Phylliston, showing Wandamere Pride's Porter, Wandamere Pride's Dairymaid, Wandamere Princess May and Wandamere Jeanett; 2, Cecil White on get of Flying Horse Master's Don, showing Cedarcroft Master's Saucy, Cedarcroft Master's Sugar, Cedarcroft Paradise and Western Glow Sky Lark; 3, H. Callahan, Gaston, on get of Beauty's Pride Laddie, showing Laddie's Suselia, Patton Valley Blossom, Patton Valley Lass and Patton Valley Joena.

PRODUCE OF DAM

1, Herbert V. Ekstran on produce of Western Glow Butterfat Mona, showing Mona's Gemette of Brockwell and Minette of Brockwell; 2, M. C. Fleming on produce of Valley Pride's Rosetta, showing Wandamere Lad's Rosalie and Wandamere Pride's Porter; 3, George M. Dynes on produce of Valley Gem Colorful, showing Riverview Lad's Clementine and Riverview Colorful Carmelita.

DAIRY HERD

1, M. C. Fleming showing Wandamere Lad's Rosalie, Illahee Sunshine, Ivy Oak Babette's Beulah and Ivy Oak Belle's Tinkle; 2, Kenneth Price showing Price's Gem Dorothy, Fir Ridge Bonni Sweetness, Dunmuvin Sunbeam and Fir Ridge Betty Ann 2d; 3, Arthur S. Moulton showing Middale Nonpariel's May, Middale Prince's Frolic, Middale Diplomat's Play and Pride's Dot of Middale.

STATE HERD

1, Washington; 2, Oregon.

Western Washington Fair

ONE hundred and 44 Guernseys were exhibited at this year's Western Washington Fair, the largest number ever to be exhibited at this exposition and over 50 per cent more than the number exhibited by any other breed this year.

Guernseys were judged on September 20 by Prof. G. E. Gordon, University of California, Berkeley. Judge Gordon made the judging very educational by giving reasons on his placings down to the last animal. His work held a large ringside throughout the show, with many new faces being present of breeders who are becoming more interested in the fawn and whites.

Winnings were well scattered, with the keenest competition of any show held so far this year in the Pacific Northwest. Western Glow Farms, Inc., owned by Ben and Jake Friederichs, Bow, won female senior and grand championship and first in the best udder class with Western Glow Country Lady, the top two-year-old. Out of five times shown, this makes three times in which she has won the championship. Reserve championship was won by William J. McMonigle, Yelm, with his aged cow, Maxvale's General's Dot, that later placed third in the best udder class. Kenneth Price, Port Orchard, won junior female championship on his junior yearling, Price's Golden Sweetheart. Competition was particularly keen in all the female classes, with M. C. Fleming, Wandamere Farm, Troutdale, Ore., winning tops in the three and four-year-old cow classes with Wandamere Lad's Rosalie and Illahee Sunshine, respectively. Western Glow Farms, Inc., topped the senior heifer calf class with Western Glow Lil O'War. Jim Feguson, Fer-Manor Farm, Mount Vernon, topped the junior heifer calf class with his entry, while Cecil White, Cedarcroft Farm, Mount Vernon, won the senior yearling heifer class with Cedarcroft Paradise.

In the bull division, it was M. C. Fleming winning or having bred the winners in all the classes except the

senior yearling, which was won by William J. McMonigle. Senior and grand championship went to Mr. Fleming on his two-year-old, Wandamere Allen's Pirate. Reserve champion, owned by Mr. Fleming and Hans Leuthold, Tillamook, Ore., was Wandamere Lady's Challenger, the top aged bull. Junior championship was won by Wandamere Artist's Ambassador, owned by G. W. Bond and Son, Prairie Bloom Farm, Junction City, Ore. Mr. Fleming also won the calf class with Wandamere Prince Regent.

Like the individual classes, the groups were also scattered, with Mr. Fleming winning both the junior and senior gets of sire on the get of Wandamere Anson and Wandamere Phylliston. He also won the dairy herd. Mr. McMonigle placed up in the best three females bred by exhibitor, while H. V. Ekstran, Brockwell Farm, Bow, won the produce of dam with two great aged cows out of Western Glow Butterfat Mona.

Four county herds were shown, with Skagit County winning with an exhibit made up largely by owners of Arown Guernsey Farm, Inc., the dairy operating in Everett, managed by Jim Ferguson. Second county herd went to Thurston County with entries made by W. J. McMonigle, David and Harvey Peissner, and Lee Kegley. The third was Kitsap County, made up largely of cattle owned by Kenneth Price, GOLDEN GUERNSEY distributor, and his children, with fourth going to King County, with cattle exhibited by Earl Hardin, James Stanton, Ronald Swain and Son, and Dorothy Phelps.

Guernsey Queen for the State of Washington was D. Peissner's Maxine, owned and shown by David Peissner, Yelm. She was displayed in a special booth at the entrance to the dairy show with the queens of the other dairy breeds.

Breeder's rosettes from The American Guernsey Cattle Club were presented to the breeders of the top three winners in each individual class by Elmer J. Meadows, field representative, who made the announcement of winnings. He was assisted by Carroll Bennett, 4-H Club boy from Vancouver, in passing out ribbons and class numbers.

Following is a list of awards:

SENIOR AND GRAND CHAMPION BULL
Wandamere Allen's Pirate, M. C. Fleming, Troutdale, Ore.

RESERVE GRAND CHAMPION BULL
Wandamere Lady's Challenger, M. C. Fleming and Hans Leuthold, Tillamook, Ore.

JUNIOR CHAMPION BULL
Wandamere Artist's Ambassador, G. W. Bond and Son, Junction City, Ore.

Mr. and Mrs. David Peissner, Yelm, Wash., with their Washington Guernsey Queen, D. Peissner's Maxine, in her special booth at the Western Washington Fair.

SENIOR AND GRAND CHAMPION FEMALE
Western Glow Country Lady, Western Glow Farms, Inc., Bow.

RESERVE GRAND CHAMPION FEMALE
Maxvale's General's Dot, W. J. McMonigle, Yelm.

JUNIOR CHAMPION FEMALE
Price's Golden Sweetheart, Kenneth Price, Port Orchard.

BULL CALF
1, Wandamere Prince Regent, M. C. Fleming; 2, Maxvale's Victoria's Fashion, W. J. McMonigle; 3, Maxvale's D. V. Dickie, Lee Kegley, Olympia; 4, Entry, James Stanton, Enumclaw; 5, Wandamere Tinkle's Royal, M. C. Fleming.

BULL, 1 YEAR AND UNDER 18 MONTHS
1, Wandamere Artist's Ambassador, G. W. Bond and Son; 2, Wandamere Anson's Clipper, M. C. Fleming; 3, Western Glow Royal Duke, Kenneth Price; 4, Pablo of Fer-Manor, Tom Koffel, Mt. Vernon.

BULL, 18 MONTHS AND UNDER 2 YEARS
1, Entry, W. J. McMonigle; 2, Ivy Oak Lord Tamerlane, M. C. Fleming; 3, Graysmarsh Actor, W. G. Reed, Sequim; 4, Maxvale's G for General, W. R. Aanerud, Renton; 5, Surprise Valley Billy Boy, Jerome Hodge.

BULL, 2 YEARS AND UNDER 3
1, Wandamere Allen's Pirate, M. C. Fleming; 2, Western Glow Lou's Royal, H. V. Ekstran, Bow; 3, Wandamere Pride's Porter, Ernest and Carl Josie, Oregon City, Ore.

BULL, 3 YEARS AND OVER
1, Wandamere Lady's Challenger, M. C. Fleming and Hans Leuthold; 2, Wandamere Porter, Merle Miller and George M. Dynes, Mount Vernon; 3, Maxvale's Dot's Valiant, W. J. McMonigle; 4, Graysmarsh Senator, W. G. Reed.

HEIFER CALF, UNDER 6 MONTHS
1, Entry, Jim Ferguson, Mount Vernon; 2, Graysmarsh Jennifer, W. G. Reed; 3, Western Glow Lanet O'War, Western Glow Farms, Inc.; 4, Arleta of Mt. Adams, M. C. Fleming; 5, Graysmarsh Princess Dee, W. G. Reed.

HEIFER CALF, 6 MONTHS AND UNDER 12
1, Western Glow Lil O'War, Western Glow Farms, Inc.; 2, Wandamere Coleen, M. C. Fleming; 3, Graysmarsh Dandy, W. G. Reed; 4, Wandamere Anson's Mayola, M. C. Fleming; 5, Price's Golden Princess, Kenneth Price.

HEIFER, 1 YEAR AND UNDER 18 MONTHS
1, Price's Golden Sweetheart, Kenneth Price; 2, Wandamere C. Myrtle, M. C. Fleming; 3, Western Glow Lark O'War, Western Glow Farms Inc.; 4, Golden Charm Orcas Joan, Earl Hardin, Kent; 5, Rozelyn Eldee Betsy, Zweegman Bros., Lynden.

HEIFER, 18 MONTHS AND UNDER 2 YEARS
1, Cedarcroft Paradise, Cecil White, Mount Vernon; 2, Wandamere Matchless Bonnie, M. C. Fleming; 3, Western Glow Sateen, George R. Gamble, Snohomish;

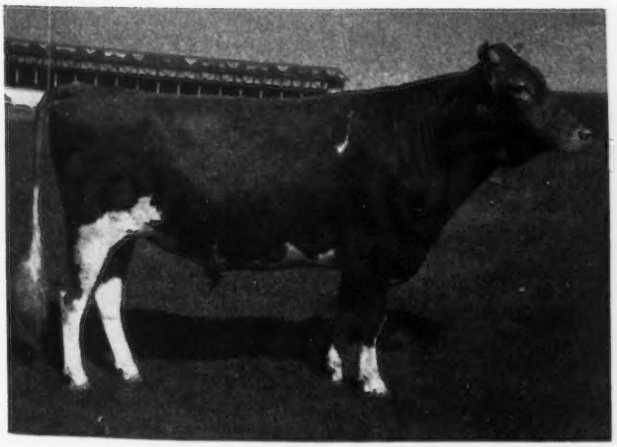

Wandamere Allen's Pirate, senior and grand champion bull at the Western Washington Fair, owned by M. C. Fleming, Troutdale, Ore.

Western Glow Country Lady, senior and grand champion female at the Western Washington Fair, owned by Western Glow Farms, Inc., Bow, Wash.

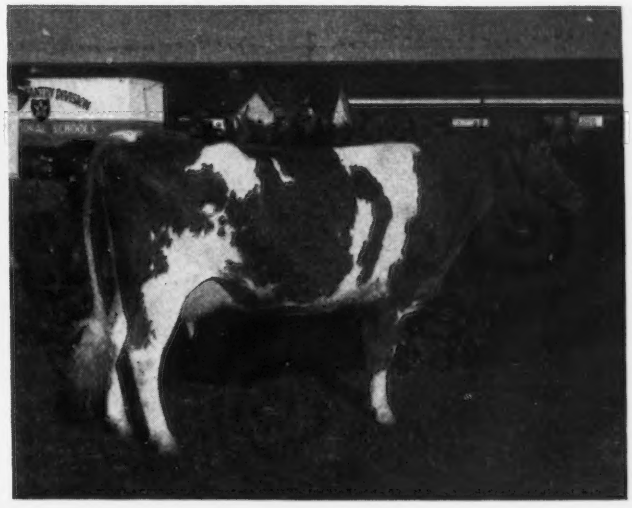

4, Chuckluck Lovely Lady, L. W. Power, Burlington; 5, Wandamere Anson's Pet, M. C. Fleming.

COW, 2 YEARS AND UNDER 3

1, Western Glow Country Lady, Western Glow Farms, Inc.; 2, Wandamere Princess May, M. C. Fleming; 3, Riverview Colorful Carmelita, George M. Dynes; 4, Delphi Dell Rose Mary, L. W. Power; 5, Cedarcroft Master's Sugar, Cecil White.

COW, 3 YEARS AND UNDER 4

1, Wandamere Lad's Rosalie, M. C. Fleming; 2, Kendall's Lina Ruby, Floyd G. Squires, Bow; 3, Sylvia of Aldarra, Western Glow Farms, Inc.; 4, Riverview's Polly, George M. Dynes; 5, Maxvale's Fashion's G. Dot, W. J. McMonigle.

COW, 4 YEARS AND UNDER 5

1, Illahee Sunshine, M. C. Fleming; 2, Fir Ridge Bonni Sweetness, Kenneth Price; 3, Dunmuvin Sunbeam, Kenneth Price; 4, Maxvale's General's Ethel, W. J. McMonigle; 5, Butternut's Daisy of South Bay, Lee Kegley, Yelm.

COW, 5 YEARS AND OVER

1, Maxvale's General's Dot, W. J. McMonigle; 2, Ivy Oak Belle's Tinkle, M. C. Fleming; 3, Julia of Sandy Spot, Jim Ferguson; 4, Mona's Gemette of Brockwell, H. V. Ekstran; 5, Minette of Brockwell, H. V. Ekstran.

JUNIOR GET OF SIRE

1, M. C. Fleming on get of Wandamere Anson, showing Wandamere Anson's Clipper, Wandamere Anson's Mayola, Wandamere Anson's Pet, and entry; 2, Western Glow Farms, Inc., on get of Western Glow Man O'War, showing Western Glow Lark O'War, Western Glow Lil O'War, Western Glow Lanet O'War, and Brockwell M. W. Monogram; 3, Kenneth Price on get of Bonnibell Lad's Hugo, showing Price's Golden Frances, Price's Golden Princess, Price's Golden Surprise, and Price's Golden Sweetheart; 4, W. G. Reed on get of McDonald Farms Indian Prince; 5, Earl Hardin on get of Valley Gem Harold.

GET OF SIRE

1, M. C. Fleming on get of Wandamere Phylliston, showing Wandamere Pride's Porter, Wandamere Pride's Dairymaid, Wandamere Princess May, and Wandamere Jeanett; 2, W. J. McMonigle on get of St. Albans Valiant General, showing Maxvale's Dot's Valiant, Maxvale's General's Iris, Maxvale's General's Ethel, and Maxvale's General's Dot; 3, Cecil White on get of Flying Horse Master's Don, showing Cedarcroft Paradise, Cedarcroft Master's Sugar, Cedarcroft Master's Saucy, and Western Glow Skylark; 4, W. J. McMonigle on get of St. Albans Actor's Fashion; 5, Kenneth Price on get of Revilo Byron.

PRODUCE OF DAM

1, H. V. Ekstran on produce of Western Glow Butterfat Mona, showing Minette of Brockwell, and Mona's Gemette of Brockwell; 2, W. J. McMonigle on produce of Dot of Maxvale, showing Maxvale's Dot's Valiant, and Maxvale's General's Dot; 3, M. C. Fleming on produce of Valley Pride's Rosetta, showing Wandamere Lad's Rosalie, and Wandamere Pride's Porter; 4, M. C. Fleming on produce of Wandamere Princess Ann; 5, L. W. Power on produce of Bear Canyon's Lady.

BEST UDDERED COW

1, Western Glow Country Lady, Western Glow Farms, Inc.; 2, Kendall's Lina Ruby, Floyd G. Squires; 3, Maxvale's General's Dot, W. J. McMonigle; 4, Chuckluck Lady Luck, L. W. Power; 5, Ivy Oak Belle's Tinkle, M. C. Fleming.

BEST THREE FEMALES

1, W. J. McMonigle showing Maxvale's Fashion's G. Dot, Maxvale's General's Ethel, and Maxvale's General's Dot; 2, M. C. Fleming showing Wandamere Matchless Bonnie, Wandamere Pride's Dairymaid, and Wandamere Princess May; 3, Western Glow Farms, Inc., showing Western Glow Lanet O'War, Western Glow Lil O'War, and Western Glow Country Lady; 4, H. V. Ekstran; 5, Cecil White.

DAIRY HERD

1, M. C. Fleming showing Wandamere's Lad's Rosalie, Illahee Sunshine, Ivy Oak Babette's Beulah, and Ivy Oak Belle's Tinkle; 2, W. J. McMonigle showing Maxvale's General's Iris, Maxvale's Fashion's G. Dot, Maxvale's General's Ethel, and Maxvale's General Dot; 3, L. W. Power showing Delphi Dell Rose Mary, Chukluck April, Chukluck Lady Luck, and Bear Canyon's Lady; 4, Kenneth Price.

COUNTY HERD

1, Skagit County; 2, Thurston County; 3, Kitsap County; 4, King County.

Utah State Fair

EXACTLY 113 head of Guernseys were paraded before Judge Ivan H. Loughary, Wyoming Extension Dairyman, in the largest Guernsey show ever held at the Utah State Fair in Salt Lake City. Nineteen exhibitors cooperated to make this showing possible and to qualify four county herds.

In the female division, Dwyth M. and Dr. C. J. Daines, Cache Meadow Farm, Logan, won six of the eight blue ribbons. Senior and grand championship went to the first prize four-year-old, Delphi Dell Sweet Girl, bred by Meyer Brothers, Olympia, Wash., and owned and exhibited by C. J. Daines. Junior championship went to Dwyth M. Daines on the first prize senior yearling, Cache Meadow Paloma. This heifer was the first prize calf last year and is out of the first prize aged cow.

Other firsts on females were won by Ben Lomond Farm, C. A. Ferrin, Ogden; and Wendell Christensen, Iadell Farm, Shelley, Idaho.

N. W. Olsen, Blackfoot, Idaho, exhibited the senior and grand champion bull, Sun-Blest Farms Ensign, that is owned jointly by Robert S. Davis, Kuna, Idaho, and Joe Pritzl, Payette, Idaho. Junior championship went to Dwyth M. Daines on the calf, Cache Meadow Dominion.

Other blues on bulls were won by C. A. Ferrin and C. J. Smout, Ogden, Dr. O. S. Daines, Ogden, and Storm McDonald, Heber City, Utah.

Four county herds were shown with Bingham County, Idaho, winning, and Weber County, Utah, Wasatch County, Utah, and Salt Lake County, Utah, placing in that order. This is the first time in 23 years that Weber County, Utah, has been defeated in the County Herd at Utah State Fair.

Exhibitor and breeder, Fred Schoss of Ogden, is now a director of the fair and livestock superintendent. He is responsible for many great improvements that were made during the year. A covered judging arena, provided near the barns, seats for spectators, a public address system, feed alleys, enlarged washing facilities, and dormitories, plus exceptionally fine cooperation are a few of the improvements.

Following is a list of awards:

SENIOR AND GRAND CHAMPION BULL

Sun-Blest Farms Ensign, Robert S. Davis, Kuna, Idaho, and Joe Pritzl, Payette, Idaho.

JUNIOR CHAMPION BULL

Cache Meadow Dominion, Dwyth M. Daines, Logan.

SENIOR AND GRAND CHAMPION FEMALE

Delphi Dell Sweet Girl, C. J. Daines, Logan.

JUNIOR CHAMPION FEMALE

Cache Meadow Paloma, Dwyth M. Daines.

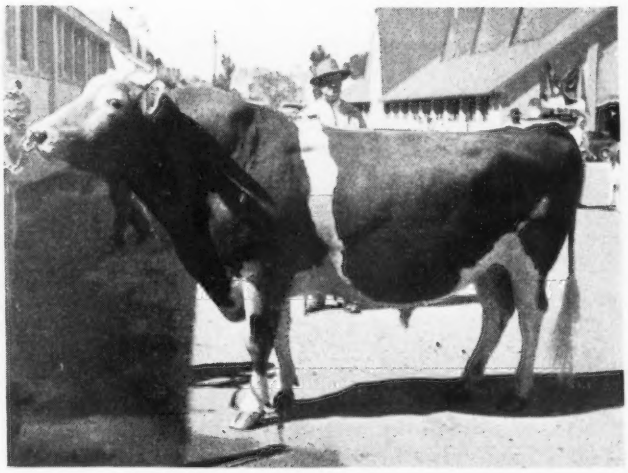

Sun-Blest Farms Ensign, senior and grand champion bull at the Utah State Fair, owned by Robert S. Davis, Kuna, Idaho, and Joe Pritzl, Payette, Idaho. (Utah Farmer Photo).

BULL CALF, 4 MONTHS AND UNDER 12

1, Cache Meadow Dominion, Dwyth M. Daines; 2, Sanlynn Sophie's Super, Fred Schoss, Ogden; 3, Sanlynn Magnate, O. S. Daines, Ogden; 4, Snow Summit Master, Herbert A. Snow, Salt Lake City; 5, Ben Lomond Theo's Bert, C. A. Ferrin, Ogden.

BULL, 1 YEAR AND UNDER 18 MONTHS

1, Cache Meadow Defender, Storm McDonald, Heber City; 2, Snow Summit Duke, Herbert A. Snow.

BULL, 18 MONTHS AND UNDER 2 YEARS

1, Bonnibell Sandy, O. S. Daines; 2, Ben Lomond Doc's Templar, C. A. Ferrin; 3, Westlynn Nors'man, Herbert A. Snow.

BULL, 2 YEARS AND UNDER 3

1, Mari-Mac Vernor, C. A. Ferrin and C. J. Smout, Ogden; 2, Happyholme Wasatch Climax, Albert P. Dimond, West Jordan.

BULL, 3 YEARS AND OVER

1, Sun-Blest Farms Ensign, Robert S. Davis and Joe Pritzl; 2, Bonnibell Delightful Dictator, O. S. Daines; 3, Snow Summit Ivan, Herbert A. Snow; 4, Lad's Neon of Middale, Herbert A. Snow; 5, Burton Lane's Supreme King, John Joost, Heber City.

HEIFER CALF, 4 MONTHS AND UNDER 12

1, Cache Meadow Melvina, C. G. Daines; 2, Cache Meadow Playfull, Dwyth L. Daines; 3, Sanlynn Samara, O. S. Daines; 4, Daryl's Vernessa, D. B. Badger, Salt Lake City; 5, Sanlynn Fancy, O. S. Daines.

HEIFER, 1 YEAR AND UNDER 18 MONTHS (Not in Milk)

1, Ben Lomond Theo's Grace, C. A. Ferrin; 2, Rival's Clarabelle of Ernola, Ernest Escott, Shelley, Idaho; 3, Ben Lomond Doc's Twyla, C. A. Ferrin; 4, Bonnibell Dainty, O. S. Daines; 5, Daryl's Marianne, D. B. Badger.

HEIFER, 18 MONTHS AND UNDER 2 YEARS (Not in Milk)

1, Cache Meadow Paloma, Dwyth M. Daines; 2, Barndale Farm King's Prudence, John J. Barnard, Heber; 3, Ben Lomond Princess, C. A. Ferrin; 4, Connie M. of Iadell, Wendell Christensen, Shelley, Idaho; 5, Star Girl of Chadwick Farm, Ralph J. Chadwick, Ogden.

COW, 2 YEARS AND UNDER 3

1, Kiona Pan Trudy, Dwyth M. Daines; 2, Ubilla Phil-Lotus, Herbert A. Snow; 3, Dilleydale Beth, La Mar Escott, Shelley, Idaho; 4, R and R's Wanda, Herbert A. Snow; 5, Entry, John Joost.

COW, 3 YEARS AND UNDER 4

1, Joyce of Iadell, Wendell Christensen; 2, Cache Meadow Patrice, Dwyth M. Daines; 3, Burton Lane's Supreme Lassie, Storm McDonald; 4, Brookacres Illustrious, J. Mack Rasband, Ogden; 5, Avalawn Quandra, D. B. Badger.

COW, 4 YEARS AND UNDER 5

1, Delphi Dell Sweet Girl, C. J. Daines; 2, Claudesta Ada, John Olsen, Blackfoot, Idaho; 3, Cloverlawn's Playfull, Herbert A. Snow; 4, Valley Pride's Esmeralda, D. B. Badger; 5, Brookacres Royalanne, Herbert A. Snow.

COW, 5 YEARS AND OVER

1, Cache Meadow Patricia, Dwyth M. Daines; 2, Patsy of Sun Shine Valley, J. Earl Felt, Huntsville; 3, Vellice of Chicona, J. Mack Rasband; 4, Graysmarsh Gem, Herbert A. Snow; 5, Eunice of Thousand Springs, C. J. Smout.

BEST UDDERED COW

1, Cache Meadow Patrice, Dwyth M. Daines; 2, Joyce of Iadell, Wendell Christensen; 3, Delphi Dell Sweet Girl, Dwyth M. Daines; 4, Brookacres Illustrious, J. Mack Rasband; 5, Eunice of Thousand Springs, C. J. Smout.

BEST THREE FEMALES

1, Entry, Dwyth M. Daines; 2, Entry, C. A. Ferrin; 3, Entry, Herbert A. Snow; 4, Entry, D. B. Badger; 5, Entry, Storm McDonald.

JUNIOR GET OF SIRE

1, O. S. Daines on get of Bonnibell Delightful Dictator; 2, C. A. Ferrin on get of Edgehill Theo; 3, D. B. Badger on get of Snow Summit Vard; 4, Storm McDonald on get of McDonald Farms London King; 5, Herbert A. Snow on get of Snow Summit Ivan.

GET OF SIRE

1, C. A. Ferrin on get of Edgehill Theo; 2, C. A. Ferrin on get of Doc of Sunshine Valley; 3, D. B. Badger on get of Snow Summit Vard.

PRODUCE OF DAM

1, Dwyth M. Daines on produce of Cache Meadow Patricia; 2, Herbert A. Snow on produce of Marymoor Rosalund; 3, C. A. Ferrin on produce of Genevive of Edgehill; 4, O. S. Daines on produce of Coronation Delightful; 5, J. Mack Rasband on produce of Velour of Chicona.

DAIRY HERD

1, Entry, Dwyth M. Daines; 2, Entry, Herbert A. Snow; 3, Entry, D. B. Badger; 4, Entry, C. A. Ferrin; 5, Entry, Storm McDonald.

COUNTY HERD

1, Entry, Bingham County, Idaho; 2, Entry, Weber County; 3, Entry, Wasatch County; 4, Entry, Salt Lake County.

Western Idaho State Fair

QUALITY was the keynote at the 1949 Western Idaho State Fair held in Boise. Over 100 head of Guernseys were shown in the open division by 31 exhibitors before a large, interested ringside. Competition was as keen as the interest, with 10 different exhibitors winning blue ribbons in the 12 individual classes.

Official placings were made by Ivan H. Loughary, Wyoming Extension Dairyman, from Laramie. Mr. Loughary was formerly Extension Dairyman in Idaho, as well as a representative of both the national Jersey and Holstein associations.

In the five bull classes, five different exhibitors won blues, with the first prize two-year-old, Chedco Lute's Commander, owned by Harold A. Steele, Gooding, taking senior and grand champion honors. The first prize junior yearling, Gem-View Bond's Pirate, exhibited by Michael J. O'Leary, Payette, won junior and reserve championship.

In the female division, five blues were won by present or former 4-H and FFA members, and in one class, five of the first seven animals were shown by present or former 4-H and FFA members. Joe Pritzl, Payette, former 4-H Clubster, was the only breeder to take two blues in the female division. He won the four-year-old cow class, and the senior yearling class on a mother-daughter pair that are daughter and granddaughter of his well-known cow, Marymoor Normine.

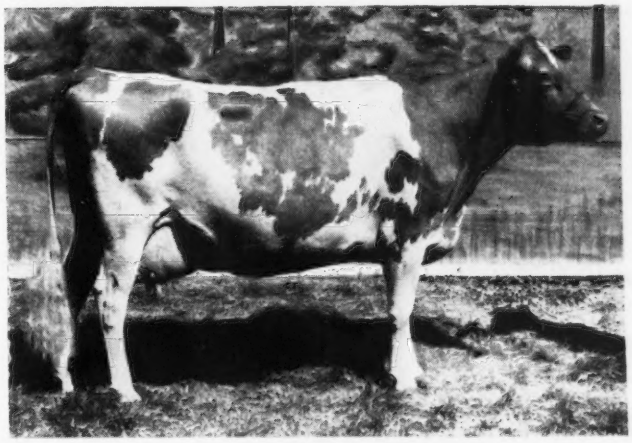

Toponis Marvel's Lucille, senior and grand champion female at the Western Idaho State Fair, owned by W. D. Fales, Gooding.

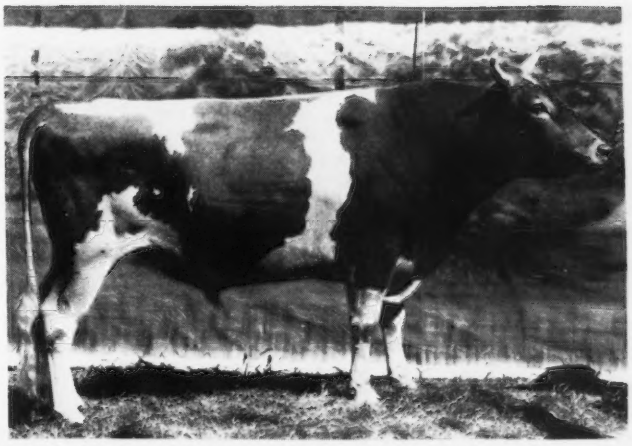

Chedco Lute's Commander, senior and grand champion bull at the Western Idaho State Fair, owned by Harold A. Steele, Gooding.

Senior and grand champion female honors went to Riverside Ranch, W. D. Fales, Gooding, on the first prize aged cow, Toponis Marvel's Lucille. Reserve championship was won by Lee Chipman, Boise, on the second prize aged cow, Polaida Nona. Junior championship was won by the first prize senior yearling, Westlynn Nevity, owned by Joe Pritzl.

The hotly contested County Herd class attracted four entries. Honors, in order, went to Payette County, Gooding County, Ada County, and Canyon County.

The evening following Guernsey judging, 70 breeders and friends attended the annual dairy banquet sponsored by the Ada County Guernsey Club.

Following is a list of awards:

SENIOR AND GRAND CHAMPION BULL
Chedco Lute's Commander, Harold A. Steele, Gooding.

JUNIOR AND RESERVE CHAMPION BULL
Gem-View Bond's Pirate, Michael J. O'Leary, Payette.

SENIOR AND GRAND CHAMPION FEMALE
Toponis Marvel's Lucille, W. D. Fales, Gooding.

JUNIOR CHAMPION FEMALE
Westlynn Nevity, Joe Pritzl, Payette.

RESERVE CHAMPION FEMALE
Polaida Nona, Lee Chipman, Boise.

BULL CALF
1, Westlynn Indian Chief, Joe Pritzl; 2, Bonnibell Dinoble, R. S. Davis, M. Golden and B. Royce, Kuna; 3, Entry, John Otten, New Plymouth.

BULL, 1 YEAR AND UNDER 18 MONTHS
1, Gem-View Bond's Pirate, Michael J. O'Leary; 2, Prince of Orcutt Farms, Wilbur Orcutt, Nampa; 3, Prestdale Monarch's Veteran, C. J. Pritzl, New Plymouth, and W. D. Fales.

BULL, 18 MONTHS AND UNDER 2 YEARS
1, Prestdale Regent's Vick, R. S. Davis, Marian Golden, and Leon Fairbanks, Boise; 2, Ubilla Vanlad, Domingo Asumendi and Sons, Nampa; 3, Happyholme Golondrona's Crown, C. A. and Howard Harder, Buhl.

BULL, 2 YEARS AND UNDER 3
1, Chedco Lute's Commander, Harold A. Steele; 2, Shamrock Belle's Barron, F. H. Kuhn, Boise; 3, Wandamere Hypatia's Pat, John W. Fosnot and Winston A. Sperry, Caldwell.

BULL, 3 YEARS AND OVER
1, Wandamere Bondsman, Wilbur F. Boehlke, Murtaugh; 2, Cardinal L. of Prestdale, Delton Irish, Boise; 3, Defiance M. of Prestdale, John Otten.

HEIFER CALF
1, Diversified Bond Avis, Howard Harder; 2, Fran Ell Beda, Robert S. Davis; 3, Westlynn Norene, Joe Pritzl.

HEIFER, 1 YEAR AND UNDER 18 MONTHS
1, Idagem Regent's Petite, Nancy Steele, Gooding; 2, Prestdale Royal's Viola, Charles J. Pritzl; 3, Nedra of Shadylawn, J. M. Baker, Boise.

HEIFER, 18 MONTHS AND UNDER 2 YEARS
1, Westlyn Nevity, Joe Pritzl; 2, Entry, John Otten; 3, Prestdale Regent's Valencia, Charles J. Pritzl.

COW, 2 YEARS AND UNDER 3
1, Artiss E. of Prestdale, Charles J. Pritzl; 2, Toponis Edward's Lois, W. D. Fales; 3, Freer Acres Melba, Lewis C. Freer, Meridian.

COW, 3 YEARS AND UNDER 4
1, Claudesta Eveline, James A. Steele; 2, Fran-Ell Aster, Robert S. Davis; 3, Westlynn Charity, Joe Pritzl.

COW, 4 YEARS AND UNDER 5
1, Westlyn Norline, Joe Pritzl; 2, Valley Pride's Nancy Anna, Domingo Asumendi and Sons; 3, Ivan's Pricilla, Robert S. Davis.

COW, 5 YEARS AND OVER
1, Toponis Marvel's Lucille, W. D. Fales; 2, Polaida Nona, Lee Chipman; 3, Cloverlawn's Dolly Dell, Joe Pritzl.

JUNIOR GET OF SIRE
1, Charles J. Pritzl on get of Regent M. of Prestdale; 2, Joe Pritzl on get of Westlynn Zenith; 3, Wilbur E. Boehlke on get of Wandamere Bondsman.

GET OF SIRE
1, Joe Pritzl on get of Chedco Monarch; 2, Wilbur E. Boehlke on get of Wandamere Bondsman; 3, Bentley Orcutt on get of Brookacres Imperial.

PRODUCE OF DAM
1, Joe Pritzl on produce of Marynoor Normine; 2, Joe Pritzl on produce of Chuckanut Clutie; 3, W. L. Hendrix and Fred Davis on produce of Kitty's Bonnie Lass.

BEST UDDERED COW (In Milk)
1, Polaida Nona, Lee Chipman; 2, Artiss E. of Prestdale, Charles J. Pritzl; 3, Toponis Marvel's Lucille, W. D. Fales.

BEST THREE FEMALES
1, Entry, W. D. Fales; 2, Entry, Charles J. Pritzl; 3, Entry, Joe Pritzl.

DAIRY HERD
1, Joe Pritzl; 2, Domingo Asumendi and Sons.

COUNTY HERD
1, Payette County; 2, Gooding County; 3, Ada County.

Chester County Festival

THE people of Chester County, S. C., the city of Chester, and the business men of Chester County, paid tribute to the part the GUERNSEY cow has played in the development of their county during the recent Chester Guernsey Festival. This was truly a community undertaking—a Festival not only to commemorate and honor the Guernsey cow, but an event that brought the entire County together for this purpose. A word picture is inadequate to describe the time, effort, and sacrifice of those making this event possible. They were repaid in part by the enthusiasm and interest of the spectators attending the show, the pageant and the float parade.

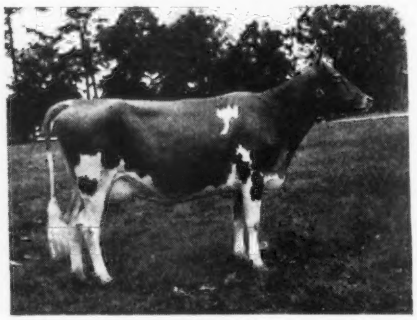

Sunshine's Lucky Celia, senior and grand champion female of the Chester County Festival and best uddered cow, owned by L. E. Stroud, Great Falls, S. C.

Events for this festival started on Saturday night, September 3, with the opening and presentation of the pageant, "PIRATES TO PURE BREDS." This pageant started with events on the Island of Guernsey in the 10th Century. Pirates, at that time, were its only inhabitants. The island was ideally situated for preying on shipping in the English Channel and also afforded excellent hiding places. From this scene to the entry on the island of the Monks of Mont St. Michael, and their resulting history and development of the Island, the story was portrayed. The festival moved along with beautiful costumes and the wonderful presentation of this early history of the Guernsey from the 10th Century, to the 15th Century, to the 18th Century, to the 19th Century, and to the 20th Century. Parallelling this history of Guernsey development on the Island, the history of Chester County's progress from a wilderness inhabited by Indians, to its present status as "The Guernsey Center of Dixie," was presented. This pageant was staged by the help of the John B. Rogers Producing Company of Fostoria, Ohio, and made possible by the excellent cooperation of a cast of more than several hundred Chester County people. The presentation was for three nights with a wonderful attendance at all of the presentations.

When the Festival Cattle Show was first held in 1947, it was readily seen that more space for showing animals was needed. In 1948 a new barn and

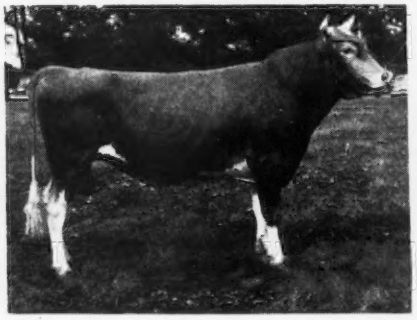

Sunshine's Lucky Maxking, senior and grand champion bull at the Chester County Festival, owned by L. E. Stroud.

Sunshine Max's Connie, junior champion female at the Chester County Festival, owned by L. E. Stroud.

show arena had been added to the old facilities. In 1949 this space was filled with 191 entries. The 1949 show was judged by Ralph Coarsey, manager of Riegeldale Farms, Trion, Ga. This was somewhat of a home coming for Ralph Coarsey because he helped to start this Guernsey activity while he was County Agent of Chester County.

All the female classes were well filled. The judge was very cautious in placing animals from the top to the bottom of the classes. The championships all fell to one family of cattle, which is quite a coincidence. This family was all produced by crossing Quail Roost Lucky King with Cesor Maxim Edith to get Sunshine's Lucky Maxking, and Sunshine's Lucky Celia. Then Sunshine's Lucky Celia was bred to her full brother, Sunshine's Lucky Maxking to get Sunshine Max's Connie. "Connie" was junior champion female, "Celia" was senior and grand champion female, and "King" was senior and grand champion bull. These animals, all bred by L. E. Stroud, Great Falls, S. C., and handled by his nephew and partner, Lawrence Edgar Stroud, made a strong championship group. Of course, Sunshine's Lucky Maxking and Sunshine's Lucky Celia won the produce of dam class. Then, one of the pioneer breeders of Chester County, R. B. Caldwell, who has been president of the Chester County G. B. A. for 31 years, won the get of sire class with the get of Hazelwood's Maxim King. The best uddered class was won by Sunshine's Lucky Celia.

Chester County 4-H Club boys and girls play a very prominent part in Festival activites. They have their floats in the parade, they assist with details from start to finish, and they strengthen the Cattle Show with their entries. The custom of this show is to have both juniors and adults show in the open class. The Judge places the entire group, then the adults lead out their animals and the juniors remain in the ring. The juniors are then placed by the judge, using the Danish system. This year there were 60 4-H

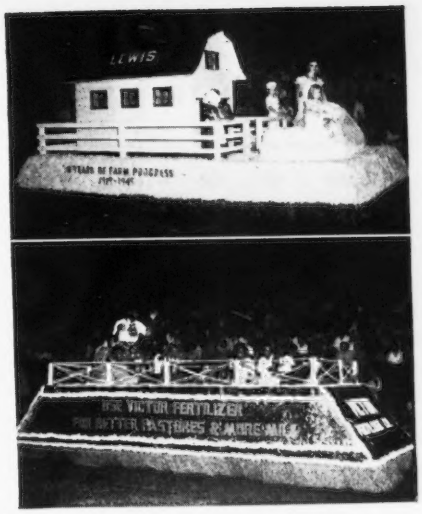

Top: Lewis Turnout Community Float, first prize amateur decorated, with a model barn, Guernsey calf and Guernsey milk. Bottom: Victor Fertilizer Company first prize professionally decorated float.

Sunshine's Lucky Celia, queen of the bovine females, and L. E. Stroud, Joyce Nichols, Queen of the Festival, and W. L. Abernathy, secretary of the South Carolina Dairy Association.

Club entries. The champion 4-H animal was Jewell's Lucky Lady, shown by Joan Morrison, Richburg. This cow was a very strong, deep-bodied senior yearling heifer. This heifer was also one of the State's 4-H representatives to the Junior Show at the National Dairy Conference.

The showmanship and fitting contests were held for the 4-H and the FFA members. Winners of the 4-H fitting contest were: First, Ann Culp; second, Glenn White; third, John Reid; and fourth, Calvin Steele. The 4-H showman winners were: First, Thomas Ligon; second, Willis Crane; third, Robert Atkinson; and fourth, Claude Gwin. The winners of the FFA best fitted contest were: First, Bill Gladden; second, Joe Gaston; third, Anson Faust; and fourth, Richard Quattlebaum. The FFA showmanship contest was won by: First, Richard Quattlebaum; second, Jimmie Pressley; third, Bill Gladden; and fourth, Joe Gaston.

The float parade is always one of the highlights of the Festival events. This year it was delayed by the weather for one day, but the streets were lined the following day to see Guernseys and the Guernsey industry honored in this manner. The winning amateur float of the Lewis Turnout community was most attractive, with beautiful children, a model barn, a Guernsey calf, and Guernsey milk. The first prize in the professionally decorated float was the presentation of the Victor Fertilizer Company, Chester, S. C. This float was manned by a group of Negro children—all drinking chocolate milk. Fertilizer plays a part in the Guernsey business for better pastures and more GOLDEN GUERNSEY milk!

The 1949 Festival Queen was Joyce Nichols, a beautiful blonde of the city of Chester. The Queen and her Court were honor guests for the final presentation of the pageant, the parade of the champions and the review of the float parade for the night spectators. This brought to a close the 1949 Chester Guernsey Festival.

Following is a list of awards:

SENIOR AND GRAND CHAMPION BULL
Sunshine's Lucky Maxking, L. E. Stroud, Great Falls.

JUNIOR CHAMPION BULL
Gaston's Baron Pet, J. P. Gaston, Richburg.

SENIOR AND GRAND CHAMPION FEMALE
Sunshine's Lucky Celia, L. E. Stroud.

JUNIOR CHAMPION FEMALE
Sunshine Max's Connie, L. E. Stroud.

BULL CALF, 6 MONTHS AND UNDER 12
1, Bondwick's Badger, Dr. L. W. Fort, Great Falls; 2, Hillbright Coronet Duke, W. B. Stringfellow, Chester; 3, Hillbright Bright King, W. P. Carpenter, Chester.

(*Please turn to page 1035*)

First prize get of Hazlewood's Maxim King, owned by R. B. Caldwell, Chester, president of the Chester County G. B. A. for 31 years.

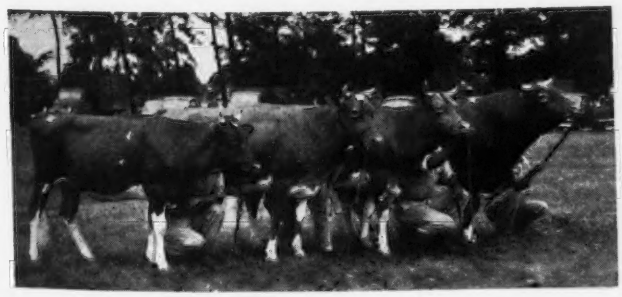

Present and former Chester County Agents: J. K. Sanders, D. C. Wylie, Jr., present assistant agent, T. A. Stallworth, present agent, Ralph Coarsey, M. C. Crain, and D. H. Caughman. J. A. Riley was absent.

Sales . . .

Franchester

MANY Guernsey breeders and their friends "Followed the Franchester Road" to Franchester Farms, West Salem, Ohio, on Sunday, October 16 and Monday, October 17. It lead to a "pot of gold" at the end of a rainbow when 42 head of "GOLDEN" Guernseys sold for $86,525, an average of $2,060.12 per head. This is the top sale of the fall sales season and realized the fulfillment of one of the early aims of the late Chester C. Bolton and his son Charles. For over a quarter of a century the name Franchester has been associated with top Guernseys.

The top of the sale was Gray Haven Argo's Pat, bred and consigned by Arthur Hansen, Gray Haven Farm, Bellevue, Ohio. She was purchased by Dr. Earle B. Hopper for Fairlawn Farms Company, Port Chester, N. Y., at $12,000. Charles B. Bolton, Franchester Farms, Lyndhurst, Ohio, and John B., Paul R. and James L. Bargar, Jarbardale Farm, Cleveland, Ohio, were the contending bidders. This outstanding four-year-old is by Blakeford Argo and out of a daughter of Raemelton Sunny Triumph. "Pat" classified Excellent in 1949 and was a member of the first produce of dam at Ohio, 1940. Her dam classified Excellent and a maternal sister classified Very Good, 1947 and Excellent in 1949. The sale of "Argo's Pat" for $12,000 demonstrated again what a farmer-breeder can do with Guernsey cattle and it is gratifying to see that when a man does a good job of breeding and developing a Guernsey herd he is rewarded for his efforts.

The second high of the sale, and a record price of the breed for an open heifer, was set when Franchester Handy Kella, bred and consigned by Charles B. Bolton, was sold to C. L. Melenyzer, Charmel Farm, Belle Vernon, Pa., for $11,500. C. G. Raible, Pebblebrook Farm, Chesterland, Ohio, was the contending bidder on "Handy Kella." The sale of "Handy Kella" at this new high for an open heifer proved once again that it pays to buy the best. In the 1946 Curtiss Candy Company Sale, Franchester purchased McDonald Farms King's Kella from McDonald Farms, Cortland, N. Y., for $13,500. This price is the all-time top price for a bred heifer. "King's Kella" came to Franchester and dropped Franchester Kella's King. Recently a half-interest in "Kella's King" was sold to C. G. Raible, Pebblebrook Farm, Chesterland, Ohio, for $15,000. Thus, in the short time of three years, Franchester has realized a return of $26,500 on their original $13,500 investment. Good Guernseys pay their way and return you a profit on your investment.

The third high of the sale, Fairlawn Performer's Dairygirl, bred and consigned by Fairlawn Farms Company, Port Chester, N. Y., went to H. D. Mercer, Hominy Hill Farm, Freehold, N. J., for $5,600. Charles B. Bolton, Franchester Farms, Lyndhurst, Ohio, was the contending bidder. "Dairygirl" is sired by Fairlawn Memoir's Performer, herd sire at Sterling Farms, Inc., Stamford, Conn., and out of Riegeldale Melba's Dairymaid that sold for $16,000. "Dairymaid" is a maternal sister to Riegeldale Ben's Melba, top price of the breed for a

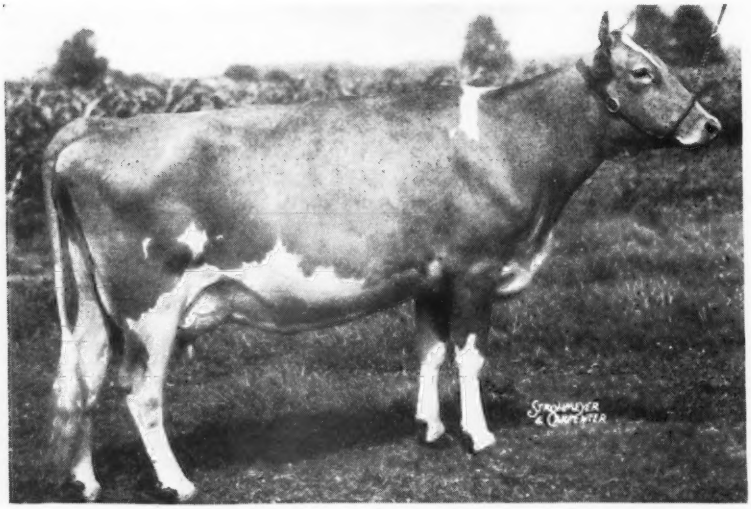

Gray Haven Argo's Pat, bred and consigned by Arthur Hansen, Bellevue, Ohio, that topped the Franchester Sale. She was purchased by Fairlawn Farms Company, Port Chester, N. Y., for $12,000.

Franchester Handy Kella, second top of the Franchester Sale, consigned by Charles B. Bolton and purchased by C. L. Melenyzer, Belle Vernon, Pa., for $11,500. This is a record price for an open heifer.

Fairlawn Performer's Dairygirl, bred and consigned by Fairlawn Farms Company, Port Chester, N. Y., was the third high of the Franchester Sale. She was purchased by H. D. Mercer, Freehold, N. J., for $5,600.

female at $28,600, Riegeldale Melba's Emory, $30,000 and Riegeldale Melba's Margaret $6,600.

The fourth high animal in the sale was Northern Conrad's Indian Maid, consigned by William S. Cherry, Jr., North Farm, Bristol, R. I., and sold to C. G. Raible, for $3,200.

C. L. Melenyzer, Charmel Farm, Belle Vernon, Pa., was the top buyer of the day when he purchased three head for $14,750, closely followed by Fairlawn Farms Company, Port Chester, N. Y., that bought two head for $14,500.

The day before the sale the Ash-Med-Way Association served a delicious chicken dinner. Great credit is due Mrs. Harold Holdridge, general chairman, Gail Heifner, president, and all members of the association for their splendid cooperation in helping the Franchester organization make everyone feel at home. The 20 or 25 farmer-breeders in this area welcomed the opportunity through their Ash-Med-Way Association to meet the Guernsey breeders and discuss their problems with those attending the sale. The evening before the sale all were guests of Charles Bolton at the Wooster Country Club. Great credit is due Charles Bolton, C. R. "Hap" Huston, the entire Franchester organization, the consignors, the Ohio G. B. A., the Merryman Sales organization, E. M. Granger, Jr., and the purchasers and contending bidders for making this the top sale of the fall.

The sale was managed by The Louis McL. Merryman and Sons, Inc., Sparks, Md. John B. Merryman read the pedigrees, Louis McL. Merryman, Jr., and Lee Yost worked the ring. Huber Denlinger and R. W. Bishop, of the Ohio G. B. A., passed the slips, Kitty Merryman clerked the sale and E. M. Granger, Jr., was the auctioneer. "Mort" did his usual good job in the box and everyone was impressed with the way he and John Merryman handled the large crowd and kept the sale moving along in a good manner.

Following is the sales list:

Collier W. Baird, Basking Ridge, N. J.	
St. James Champion Juno	$2,250
John B., Paul R., and James L. Bargar, Cleveland, Ohio.	
Davisson Farms Cassie	1,850
E. Vaughan Bell, Wharton, Ohio.	
Fireside King's Connie	675
Charles B. Bolton, Lyndhurst, Ohio.	
Raemelton Levity Netta	2,600
Arrus Free Bouquet	800
McDonald Farms Ideal Madam	1,100
McDonald Farms King's Marian	2,700
Foremost Comet's Prestine	1,150
Riegeldale Maxim's Sarabelle	1,000
Coronation Majestic Arawanna	1,500
Malcolm J. Boyle, Mundelein, Ill.	
Lookout Valley Levity Peony	850
William S. Cherry, Jr., Bristol, R. I.	
Franchester Handy Lilly	1,800
Denison Engineering Company, Howell, Ohio.	
Franchester Free Valor (Bull)	2,500
Dunwalke Farms, Inc., Far Hills, N. J.	
Flying Horse Colonel's Melodian	2,000
Fairlawn Farms Company, Port Chester, N. Y.	
Gray Haven Argo's Pat	12,000
Gray Haven Argo's Aileen	2,500
Joseph Fava & Sons, Bentleyville, Pa.	
Franchester Free Dolly	600
Hubert Fischer, Owatonna, Minn.	
Flying Horse Phil's Rose	1,750
Carl Fortkamp, Coldwater, Ohio	
Franchester Free Pacemaker (Bull)	1,050
William Fouche, Adamstown, Md.	
Franchester Free Model (Bull)	1,050
R. M. Giesy, Jr. and Leland C. Bingham, Lancaster, Ohio	
Mulhocaway Monarch's Sal	3,000
Fred H. Gordon, Brockport, N. Y.	
Franchester Free Melba	3,100
Langwater Dotsy	675
C. R. Huston, Medina, Ohio.	
Foremost Footprint's Sprite	825
Nicholas Mattucci, Hamburg, N. Y.	
Coldspring's B. R. Rosetta	1,300
C. L. Melenyzer, Belle Vernon, Pa.	
Franchester Handy Kella	11,500
Hominy Hill Astrid	1,400
McDonald Farms Fore Minerva	1,850
H. D. Mercer, Freehold, N. J.	
Fairlawn Performer's Dairygirl	5,600
K. D. Owen, New Harmony, Ind.	
Franchester Handy Pearle	900
Franchester Bedtime Story	1,100
H. M. Pate, Trenton, N. J.	
Ken Ver Wonder's Victoria	575
KenVer Wonder's Marge	575
Coronation Majestic's Deb	675
Roy C. Patrick, Salem, N. J.	
Franchester Free Countryman (Bull)	2,500
C. G. Raible, Chesterland, Ohio.	
Northern Conrad's Indian Maid	3,200
Oberland Beautiful	2,200
Albert C. Seegert, Silver Creek, N. Y.	
Phillips F. Ad	775
Lockshore Aphrodite	725
J. P. Smith, Maumee, Ohio.	
Curtiss Candy Ace's Sally	700
Loyal B. Spang, Butler, Pa.	
Franchester Country Dittany	625
George and William Todd, Belle Vernon, Pa.	
Charmel's Farm Sterling Hero	1,000

Happyholme

WALTER KIRSCHNER of La Quinta, Calif., and his manager, Floyd Johnson, made Guernsey history on September 24 at the Third Happyholme Invitational Sale held at the ranch near Lodi. Out of 43 head sold, Mr. Kirschner purchased 33 for a total of $24,220. Many bidders have been multiple purchasers at consignment sales, but this is the first time in the history of California, or many other states, for that matter, that any one individual purchased three-fourths of the cattle consigned. The Kirschner purchases started with Lot No. 1, Polytechnic Jepson Florene, consigned by the California Polytechnic students to defray the expenses of the judging team to the National at Waterloo. Boys and the youth of America was the motivating spout behind her sale, bringing her final figure to $1,400. Her purchase was the biggest thrill in the sale to Mr. Kirschner, as well as the ringside.

His top purchase was Happyholme Lydia's Patience for $1,750, consigned by Western Consumers Feed Company. She is a daughter of Adohr Eldor Distinction, a full brother to Adohr Eldor Pauline, with a class leading record of 18561 lbs. of milk and 945 lbs. of fat as a Jr4 made in 365C, three-times milking. She has a maternal sister with over 600 lbs. and another one making a good record. She is a real show prospect, as well. Mr. Kirschner also purchased the two Stanley Bengston consignments. Bengs-Best Lucy sold for $1,225 with James W. Ewing of Tucson, Ariz., as runner-up. She has a Sr2 HIR record of 426 lbs. fat and on retest at the present time has 10770 lbs. of milk and 569 lbs. of fat in 327 days, Sr3—HIR. He also took Roamer Anchor's Emma for $850. She has classified Very Good '48 and has three very creditable HIR records. She is a daughter of Roamer's Rose Anchor, the bull whose daughters are doing an outstanding job for the Bengstons, two of them having just completed class leader records. Considering that all but two of the females consigned were in milk, or just about to freshen, Mr. Kirschner fulfilled a present need. He also built for a good future

foundation, as every animal purchased was individually selected and many consigned could not have been purchased from the farms as individuals.

The 43 head sold for a total of $32,940, an average of $766.05. This year's average exceeded last year's by $213.55 and the 1947 average by $337.75. It was a real top sale with far above average consignments, generally. The idea of milk appealed to everybody.

Barney Royce of Vancouver, Wash., purchased the top of the sale for $2,150. She was Happyholme Crown Ynez, a daughter of Pine Manor Crown Majesty, the bull he formerly owned in partnership with George W. Emde, the consignor of the heifer. Her dam is the class leader, Sonoma Ynez, with 11928 lbs. of milk and 649 lbs. of fat as a Sr4 made in 305C, three times milked. Mr. Kirschner was runner-up. Another "Crown Majesty" daughter was consigned by J. W. Hale and W. D. Ingram. She was Crown Majesty's Lady Viola, just fresh, and purchased by Carl T. Allen for Western Consumers Feed Company of Artesia for $1,075.

The only bull in the sale was also a son of "Crown Majesty," Happyholme Crown Valor. He went to Henderson Stockton and James Ewing of Phoenix, Ariz., for $725. This calf was seven months old and out of a daughter of Foremost May Valor. The Majesty—Valor offspring are good individuals and both have sired good producing daughters. This calf should make a good bull for the Arizonians.

There were 10 buyers besides Mr. Kirschner, and everyone went home talking about the history-making sale and pleased with the results. Pedigrees were read by C. W. Robinson, with Bob Stanley in the box. The sale was managed by the state association, and all the cattle were individually selected by Clifford R. Knight, the Happyholme Guernsey superintendent.

The night before the sale, George and Betty Emde were again hosts at a beautiful cocktail party and barbecue for over 100 breeders and friends from all over the state. The highlight of the evening was a parade and commentary on each of the consignments. The Happyholme staff is to be congratulated on the smooth performance of the activities from the parade and party the night before to the shipping out of the cattle the day after the sale. The Happyholme Invitational Sale is a real part of the Guernsey activity of California.

Following is the sales list:

Adohr Farms, Camarillo, Calif.
Sleepy Hollow Noble's Jane..... $1,125
David T. Bradford, Modesto, Calif.
Whites Bridge Masher's Sunray... 435

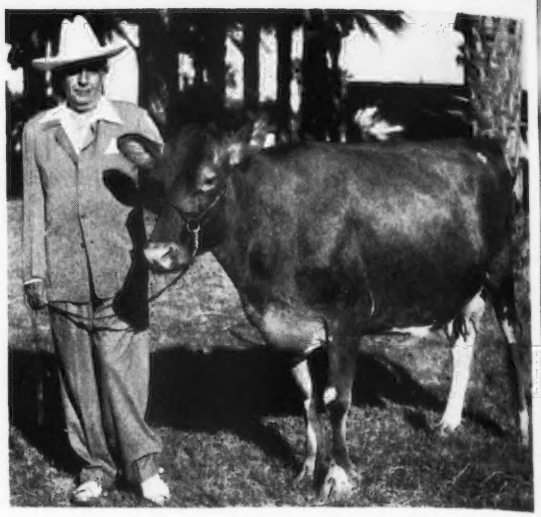

Walter Kirschner, La Quinta, Calif., with Happyholme Lydia's Patience which he bought for $1,750 at the Third Happyholme Invitational Sale. Mr. Kirschner purchased three-fourths of the cattle consigned to the sale.

E. M. Gilland, Turlock, Calif.
Happyholme Joaquin Nita..... 950
G. O. Griffith, Auburn, Calif.
Fresno Nanna..... 475
Wm. S. Griffith, Auburn, Calif.
Barnegat Golden Princess..... 675
Walter Kirschner, La Quinta, Calif.
Polytechnic Jepson Florene..... 1,400
Happyholme Lydia's Patience.... 1,750
Bengs-Best Lucy..... 1,225
Roamer Anchor's Emma..... 850
Happyholme A.M.R. Nan..... 575
Happyholme P. R. Millie..... 525
Happyholme Valor's Lalena..... 800
Happyholme Eloise..... 570
Happyholme Eatrice..... 740
Sunny Acres Supreme Kathleen... 1,325
Hapyholme R'Ambler's Monancy 760
Bay Meadow's Connie..... 560
Ollimac Baron's Cleo..... 725
Barnegat Traveler's Alyss..... 700
Adohr Clipper's Isabella..... 950
Tuolumne Peer's Goldie..... 640
Tuolumne Peer's Topsy..... 410
Faretti's Farm Bonny Jean..... 675
Faretti's Farm Royal Freda..... 575
Clovertop Linda..... 625
Van De Kamp G. V. Graciela.... 535
Van De Kamp Performer's Damita. 860
Santa Cruz King's Fearless..... 650
Santa Cruz Hannibal's Verna..... 785
Fresno Ambler's Juno..... 675
Bonnibell Embassador's Connie... 635
Hi-Oaks Levity Marsha..... 710
El Grande Goldie's Lillian..... 425
El Grande Ray's Lillian..... 550
Creek Bend's Selma..... 535
Virginia Town Ruth..... 525
Golden Butte Hi Maiden..... 475
Royal's Adoree of Idora..... 460
Thomas K. Martin, Northridge, Calif.
Fresno Chief's Coronation..... 700
Barney Royce, Vancouver, Wash.
Happyholme Crown Ynez..... 2,150
Mervyn Sartori, Petaluma, Calif.
Kearney Park Hazel..... 410
Henderson Stockton and James W. Ewing, Phoenix, Ariz.
Happyholme Crown Valor (Bull) . 725
Western Consumers Feed Co., Artesia, Calif.
Crown Majesty's Lady Viola..... 1,075

Wisconsin

THE 22nd annual Wisconsin State Sale was held at Waukesha on October 10, and the average was $621.81 on 58 head. This was the third highest average in the history of the sale. The bulls were considerably lower in average this year at $1,169 for nine head, compared to $1,980 for eight head in 1948.

The top animal of the sale was Langwater Autocrat at $2,850. He went to Henry Schneider, a farmer-breeder of Merrill, Wis., who not only has a good herd but also has a good family who have been doing outstanding work in their projects with Guernsey calves. The contending bidder on this Langwater calf was E. A. Swendson, Lake Beulah. The second high animal was the bull calf, McDonald Farms Steadfast Otis, at $1,750, being purchased by the George J. Polivka Estate, Naperville, Ill.

The female average was about the same figure as last year, and the top was one of the most outstanding cows ever sold in a Wisconsin sale, consigned by Lookout Valley Farm. She was Curtiss Candy Ace's Penelope, selling dry and heavy in calf to Curtiss Candy Levity Hero. John R. Kimberly brought her for his herd at Eskdale Farm, Neenah, Wis., at $1,550, after a bidding contest with Oliver M. Burton, Burton Lane Farm, Lake Forest, Ill., and others.

Sanitary Farms Dairies, St. Paul, Minn., who have purchased some of the tops at previous sales, were again looking for outstanding animals and made discriminating selections on four cows, including the 582 lb. two-year-old daughter of Coronation Levity Prince at $820. The largest buyer in the sale was Harold J. Stromsen, Stephenson, Mich. He picked six head of big, heavy milking cows with beautiful udders that looked like a great foundation when lined up after the sale. A substantial mail bid was also received from British Columbia, but not quite big enough to get the animal on which it was placed.

The sale indicated a healthy market for good Guernseys at conservative

prices. The cattle went to seven states, the farthest away being four head to Georgia on a mail bid.

Following is the sales list:

O. G. Barrett, Morenci, Mich.
Meadow Lodge Jubelo (Bull)..... $700
J. Frank Bradley, Franksville, Wis.
Liberty's Comrade's Clara..... 465
Owen Clemans, Janesville, Wis.
Luxerin's Maxine Polly..... 460
E. W. Colman, Hartland, Wis.
Tuck-a-Way Rhoda..... 380
Hi Hopes Winners Delora..... 400
Arthur Davidson & Edward Borlen, Waukesha, Wis.
Sunny Dale Farm Gretta..... 435
Norman Eavenson, Athens, Ga.
Marcian Golden Nan..... 430
Rita of Maple Hill..... 390
Plutocrat's Beauty's Daisy..... 350
Sunny Dale Farm Dawn..... 410
Clifford Fellows, Evansville, Wis.
Pilot's Snowball..... 390
Wey Acres Levity Cherie..... 425
Mrs. M. A. Fladoes, Milwaukee, Wis.
Grandvu Royal Model..... 525
Grandvu Royal Toddy..... 470
Edwin A. Gallun, Hartland, Wis.
Chedco Westana..... 630
Ore Hill Emerald..... 350
Dot's Lizzy of Metomen..... 610

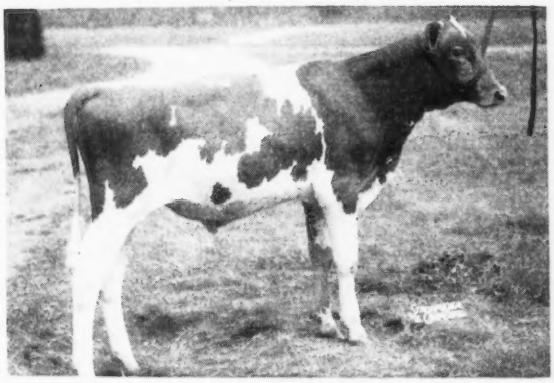

Langwater Autocrat, consigned by Langwater Farm, North Easton, Mass., topped the Wisconsin State Sale. He was purchased by Henry Schneider, Merrill, Wis., for $2,850.

William Y. Gilmore, Lake Geneva, Wis.
Eskdale Marjorie..... 500
Golden Guernsey Dairy Cooperative, Milwaukee, Wis.
Mound City Silky Mable..... 380
Arnold Gosch, Bigelow, Minn.
Glenmary's Butter Princess..... 625
A. J. Hempeler & Son, Garnavillo, Iowa
Chedco Fearless (Bull)..... 950
Clifford Hollibush, Janesville, Wis.
Hi-Hopes Winner's Rosette..... 300
Grandvu Royal Angna..... 440
Carl E. Kehret & Carl Kehret, Sr., Austin, Minn.
Boulder Bridge Whim..... 1,035
E. H. Kiesling, Jefferson, Wis.
Gordondale Jessica..... 570
M. F. Kiesling, Fort Atkinson, Wis.
Levity's Fair Lady of Erdale..... 460
John R. Kimberly, Neenah, Wis.
Curtiss Candy Ace's Penelope..... 1,550
Lakewood Farm, Mundelein, Ill.
Bombadier's Nancy..... 520
Owendale's Bomber's Fancy..... 500
Meadow Lodge Karsusa..... 400
Nick Migas, Wausaukee, Wis.
McDonald Farms King's Minnie... 610
Anna M. Morton, Monroe, Wis.
Fawndaway Levity Princess..... 400
Earl L. Morton, Monroe, Wis.
Marhawk's Pretor's Polly..... 610

Est. George J. Polivka, Naperville, Ill.
McDonald Farms Steadfast Otis (Bull)..... 1,750
Fred Pritchard, Atkinson, Wis.
Wey Acres Levity Alladin (Bull)... 850
Sanitary Farms Dairies, St. Paul, Minn.
Wey Acres Levity Editha..... 820
Wey Acres Generous..... 610
Wern's Grandee's Gloria Pet..... 640
Glenmary's Rosemary..... 400
Henry Schneider, Merrill, Wis.
Langwater Autocrat (Bull)..... 2,850
Clarence Seehauer, Ripon, Wis.
Lookout Valley Levity Heir (Bull).. 575
Bryon L. Stephans, Platteville, Wis.
Anchor Point Sylvia's Ember..... 450
Harold J. Stromsen, Stephenson, Mich.
Luxerin Equity's Affable..... 445
Peter's Cherub's Grace..... 500
New Hope Fascinator's Frieda..... 500
Grandvu Royal Gay..... 440
Fan of Fern Hill..... 515
Kenmoor Levity Grateful..... 400
E. A. Swendson, Lake Beulah, Wis.
Wern's Levity Steadfast (Bull)..... 475
Charles E. Vanderheyden, Stockton, Ill.
Curtiss Candy Fascinator (Bull).... 1,200
Homer & Chester Williams, Waukesha, Wis.
Glacial Meads Levity Janet..... 390

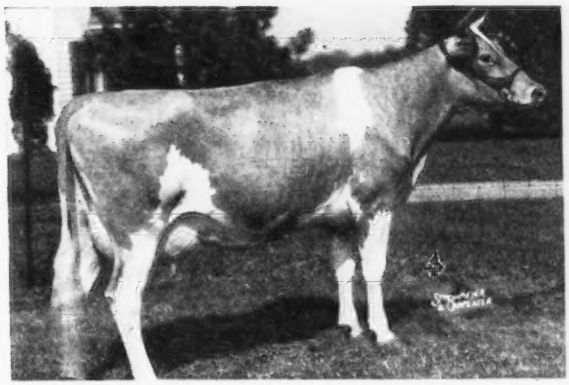

Curtiss Candy Ace's Penelope, consigned by William Y. Gilmore, Jr., Lake Geneva, was the top female of the Wisconsin State Sale. She was purchased by John R. Kimberly, Neenah, Wis., for $1,550.

Robert Williams, Waukesha, Wis.
Liberty's Clementine..... 410
Spring Ridge Mirth..... 500
Mrs. Earl J. Winkler, Thorntown, Ind.
Dolly of Manitowoc..... 460
Shoreland Meadow Larkspur..... 440
Robert W. Wood, Westby, Wis.
Burton Lane Supreme Ojus (Bull).. 1,175
William Wulff & Sons, West Bend, Wis.
Adeline's Beauty Dee 2d..... 500
David Zimring, Lombard, Ill.
Sterlingold Mignon..... 1,100

Pennsylvania

THE Pennsylvania G. B. A. held its 11th annual state sale at its sales pavilion in Lancaster on October 12. This sale featured the selling of 47 head, the vast majority of which represented the breeding of many of the Guernsey establishments in Pennsylvania, with added consignments from New Jersey, Maryland and Delaware.

The sale value totaled $26,005, an average of $553.30 per animal. The 23 milking animals brought an average of $606.52, whereas the bred heifers, totalling 21, brought an average of $515.23. The three bulls averaged $411.66.

Topping the sale was the five-year-old daughter of Hardwick's Royal, consigned by S. C. Price of Coldsprings Farm, Hazleton. This cow, Coldspring's Hardwick's Celia, with a record of 11645—551—Jr2—365C, went to Harvey Dreibelbis, Pine Grove, for $1,700. James Dodds, representing Hill Girt Farm, was the contending bidder.

A bred heifer, offered by Charles P. England, Guernland Farm, Rising Sun, Md., topped the heifers at $1,250. This daughter of Proson represented a consignment on the part of Mr. England from one of his good cow families. Sylvan Levy of Wilmington, Del., a new breeder, successfully outbid Joe Broadhurst, representing Abbotts Dairies, Inc., to become the new owner of this heifer, Guernland P. Bertha.

Hill Girt Farms, Chadds Ford, Eugene C. Welliver, Bloomsburg, and Edward Denaci, Hopewell, N. J., each selected four consignments at a value of $2,525, $2,040, and $1,875 respectively.

The seating capacity of the sales pavilion was completely used t

care of the needs of the large group attending this state sale.

The sale was managed by the Pennsylvania G. B. A. with Wm. H. Juzi, Pennsylvania field secretary, reading the pedigrees. Dupes and Hess were the auctioneers.

Following is the sales list:

William J. Altsmanshafer, Huntingdon, Pa.
Pequea's Cambra's Tiny $500
O. F. Arthur, McConnellsville, Pa.
Highland Chief's Poppy 485
Wilgorlan Farms Olivia 460
Harvey Ballantine, Chester Springs, Pa.
Silver Lake Gwen 310
Edna May Bieber, Douglassville, Pa.
Fair Field Blossom Red 550
Madge Girl of Sunset View 435
Amos L. Blank, Parkesburg, Pa.
Bryncoed's Marta 550
Synthia of Red Ridge Farm 500
Wayne Brant, Dallastown, Pa.
Mountain View Royal Butterfly 460
C. C. Brightbill, Harrisburg, Pa.
Halmar's Ivy 485
T. K. Curtis, West Chester, Pa.
Antietam Petrel 520
B. V. Dale, Collegeville, Pa.
Coldspring's Romidies' Julia & Twin Heifers 925
Norman L. Davidson, Kennett Square, Pa.
Fritzlyn Flashy Harline 420
Edward Denaci, Hopewell, N. J.
Fritzlyn G. K. Easter Lily 500
Llan Fair Penna. Lida 550
Applebrook Potentate's Florina 375
Pequea's Steadfast Ada 450
Harvey Dreibelbis, Pine Grove, Pa.
Coldspring's Hardwick's Celia 1,700
Charles Gentile, Uniontown, Pa.
Esco's Butterboy's Beauty 405
W. E. Glosser, Bernville, Pa.
Esco's Merry Surprise 475
C. R. Hack, Berwick, Pa.
Bryncoed's Maranda 530
H. G. Haskell, Chadds Ford, Pa.
Coldspring's Hardwick's Libby 725
Gwynllan Ranger's Pauline 600
Narcissus of Wycomia 500
Grandview's Margot 700
S. W. & Cara Heath, Belle Vernon, Pa.
Antietam Royal Constant (Bull) 350
John Hull, Westminster, Md.
Antietam Cameo 540
Peter Kupsho, Drums, Pa.
Mountain View Royal Falla 410
Sylvan Levy, Wilmington, Del.
Guernland P. Bertha 1,250
Chester A. Lyon, Waynesboro, Pa.
Pleasant View Irene 650
Fred D. Mering, Stroudsburg, Pa.
Lady Salley of Sunset View 370
Hardwick's Bernice of Fairview 390
Harry S. Mumma, Landisville, Pa.
Eden P. Dawn 500
H. M. Pate, Trenton, N. J.
Fair Field Perky Rose 460
E. R. Powell & Son, J. G. Nelan & Son and Philo Bernard Paul, Washington, Pa.
Hominy Hill Gesture (Bull) 625
Robert Prange, West Grove, Pa.
Mt. Ararat Hyperion (Bull) 260
John M. Reed, Kittanning, Pa.
Hominy Hill Nessie 620
Hominy Hill Patty 525
Raymond Schlosser, Chester Springs, Pa.
Count's Florence 560
Seth K. Schnebly, Clearsprings, Md.
Coldspring's B. R. Josie 725
Enlo Smith, Falls Creek, Pa.
C. F.'s Joyous 750
C. H. Snyder, Imperial, Pa.
Quarry Valley Lad's Peridot 510
Maywood Haven's R. Hallie 360
E. C. Welliver, Bloomsburg, Pa.
Mt. Ararat Noble Fullpail 560
Highland Chief's Nina 330
Innisfree Shirwick's Nymph 550
Nelan's Ida Jane 600

Kern County

It's a long title on the face of the catalog, "Kern County Union High School and Bakersfield College Sixth Invitational Purebred Guernsey Cattle Sale Co-operating With Bakersfield Chapter Future Farmers of America and California Guernsey Cattle Club Members." It deserves a little space. These people were celebrating the 20th anniversary of the founding of their registered Guernsey herd. Back in 1929, Howard K. Dickson, Supervisor of Agricultural Education, Kern County U. H. S. District, and John L. Knight, Instructor in Charge of Future Farmer Dairy Projects, went up to the Pacific Northwest and bought a carload of registered Guernseys and two bulls. Five years later they returned and bought another carload. At nearly all of the auction sales of Guernseys in California in the last 10 years, they have bought—tops, not bottoms—for the School Farm Laboratory or members of the Chapter.

What similar institution on the high school level in the country can match its record? And in how many herds have the same two leaders continued to be a force in developing both the Guernsey breed and young manhood over such a length of time?

That was the theme of the two addresses made at the pre-sale banquet, and at the sale on October 8 at Bakersfield, Calif., by Secretary Karl B. Musser. In recognition of their achievement, he flew from Waterloo and went from Bakersfield to Portland, Ore., to meet with another young group of future dairymen, the college student judges. It was a timely visit, for he came fresh from the National Guernsey Show and told a banquet group of over 125 Californians how their Adohr Eldor Pearlette had looked as grand champion at Waterloo. At the same show, a Bakersfield High School alumnus, Weslie Combs, had tied for first place in judging Guernseys, as a member of the team from California Polytechnic College. The cow literally belongs to all of California Guernseydom, although she was bred and owned by Adohr Farms of Camarillo. The team is also a part of the Guernsey breed in California, for its trip was financed by the sale of a heifer from their College herd at the Happyholme Invitational Sale two weeks before the Bakersfield Sale.

Such a definite part has the Bakersfield school taken in the Guernsey breeding industry that it was holding its sixth annual sale, with consignments from two dozen of the leading herds in the state, as well as from the School Farm herd and the Future Farmers themselves. In recognition of their having sold some of the original foundation herd to the School 20 years ago, Mr. and Mrs. John Wrage brought down a heifer calf, Valley Gem Thankful, that was bought by the School for $450. The only sad note came at the close of the sale, when they suffered an auto accident that sent them to the hospital for three days.

The 53 head, including two bulls, brought $24,660, an average of $465.28, about $20 above last year's average. Top of the sale was Eldor's Sweet Kitty, paternal sister to the grand champion cow at Waterloo, consigned by Ray Kennedy, a young man only a few years out of Future Farmer status, and bought appropriately enough by Adohr Farms for $1,225. Adohr was high buyer, with four head at $3,035.

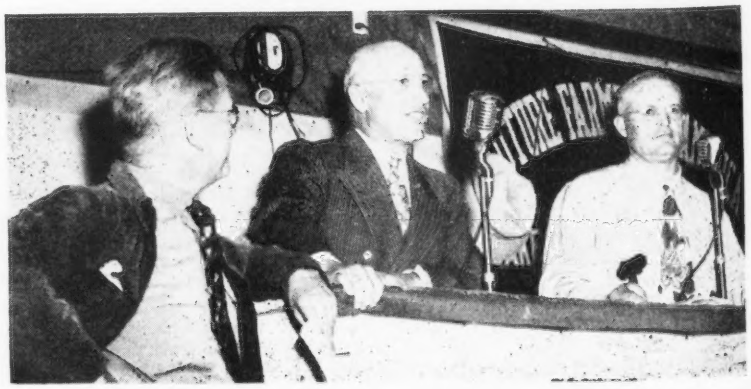

At the Kern County High School Sale: C. W. Robinson, pedigree man; Karl B. Musser, secretary-treasurer of The American Guernsey Cattle Club, speaking, and Charles Adams, auctioneer.

The High School followed with five head at $2,685. Nearly half of the cattle were bought by new breeders, Future Farmers, 4-H Club members, or the School Farm itself, in compliance with the original purpose of the sale when it was started in 1943.

Following is the sales list:

Adohr Farms, Camarillo, Calif.
- Barnegat Traveler's Alsiki..... $585
- Happyholme Joaquin Colette..... 775
- Van de Kamp Performer's Irene... 450
- Eldor's Sweet Kitty..... 1,225

Fred Anderson, Fresno, Calif.
- Melody Acres Gladys..... 375
- Valley Oaks Perf's Anagwyn..... 450

George H. Barnes, Visalia, Calif.
- Santa Cruz Levity Verity..... 210
- Kerndale Lady's Clarice..... 250

Harold Blankenship, Bakersfield, Calif.
- Golden Butte Princess..... 500

John Boston, Saugus, Calif.
- Welch Farm's Lennetta..... 300

Richard Bray, Bakersfield, Calif.
- Kerndale P. Kate's Lucia..... 500

Sofiea Bussell, Bakersfield, Calif.
- Butterton Master's Ginille..... 265
- Arvin's Junior Miss 2d..... 215

Mamie Butler, Hanford, Calif.
- Fresno Ambler's Annabel..... 340

Tommy Butler, Hanford, Calif.
- Kearney Park Leona..... 325
- Melody Acres Amanda..... 240

California Polytechnic College, San Luis Obispo, Calif.
- Happyholme Regal Bethel..... 475

George H. Clever, Tracy, Calif.
- Rocky Home Capitan's Beth..... 435

Louise R. Clever, Tracy, Calif.
- Whites Bridge Val's Diane..... 335

Estel Davis, Bakersfield, Calif.
- Rancholm M. Carolyn..... 450

Marjorie B. Dickson, Bakersfield, Calif.
- Krum's Goldust's Casie Rose..... 525

Dale Dorris, Winton, Calif.
- Kenholme's Pearlette..... 475

Bradford E. Ellsworth, Grass Valley, Calif.
- Kerndale Galeta's Helen..... 325

Kern County Union High School, Bakersfield, Calif.
- Adohr Action's Pearline..... 975
- Kearney Park Alice..... 560
- Barnegat Traveler's Alicia..... 400
- Pat-Mar Lily's Lillian..... 300
- Valley Gem Thankful..... 450

Walter Kirschner, La Quinta, Calif.
- Holmwood's Queenie May..... 575
- Kenholme's Freda..... 675
- Kerndale Playgirl's Ruby..... 675

Henry Krum, Fresno, Calif.
- Rocky Home Flossie's Fantasy..... 260

Julius Lowe, Bakersfield, Calif.
- Kerndale Darby's Laura..... 475
- Kerndale Phillipa's Goldie..... 310

T. K. Martin, Northridge, Calif.
- Barnegat Traveler's Nada..... 450
- Fresno Champion Nora..... 550

Peacock Dairies, Bakersfield, Calif.
- Kerndale May's Bill (Bull)..... 275

Eugene Peters, Bakersfield, Calif.
- Kerndale Pansy's Kate..... 450
- Elm Lane Geranium..... 500

Paul Pryor, Bakersfield, Calif.
- Kerndale January's Cliff (Bull)..... 375

Rocky Home Guernsey Farm, Inc., Lakeside, Calif.
- Dorella Soldier's Lark..... 785
- Butterton Master's Lucilla..... 500

Mr. & Mrs. O. B. Stockdale, Fresno, Calif.
- Clovertop Glamour Girl..... 450

R. J. Stroud, Pumpkin Center, Calif.
- Arvin's Junior Miss..... 275

Floyd Suglian, Fresno, Calif.
- Santa Cruz Hannibal Yvonna..... 350

O. P. Swanson, Visalia, Calif.
- W. C. Leader's Polly..... 335
- W. C. Lou-Boy's Hopeful..... 400

Warren Tillson, Modesto, Calif.
- Merryland Foremost Fairy..... 300
- Martha of Golden Glow..... 800

Mr. & Mrs. Burton H. Todd, Fresno, Calif.
- Rancholm M. Brilliance..... 400
- Elm Lane Golden Glow..... 625

Van de Kamp's Holland Dutch Bakers, Inc., Chino, Calif.
- Wescon's Guardsman's Necia..... 700

Western Consumers' Dairy, Artesia, Calif.
- Van de Kamp Glade..... 460

Indiana

THE Indiana Annual Fall Sale was held at Lafayette on October 13. While not as high an average was obtained as in past years, it was a good sale. The 41 head consigned brought a total of $26,800, or an average of $653.66. As in former years, the committee had selected good consignments from outside the state and 19 head were sold from outside Indiana in the Sale. Of this number, all but five head remained in the state. This has been a policy established by the State Association to improve the quality of the Indiana herds.

The sale was topped by Boulder Bridge Windemere, consigned by Boulder Bridge Farm Company, Excelsior, Minn., and purchased by R. S. Kilpatrick and Leo Sturgeon, Sunset Oaks Farm, Adel, Iowa, for $2,000. The runners-up on "Windemere" were C. G. Raible, of Chesterland, Ohio, and G. J. Metzger, of Orland, Ind. "Windemere" was sired by Boulder Bridge Conquest and out of Boulder Bridge Radiance. She was first prize senior yearling at the International Dairy Exposition and third prize in a class of 25 at the National Guernsey Show, Waterloo.

Boulder Bridge Farm Company also consigned the second highest—Boulder Bridge Usher, that in a class of 25 at the Guernsey National Show placed sixth. "Usher" was sired by Boulder Bridge Design and out of Boulder Bridge Selina. Kilpatrick and Sturgeon were the buyers at $1,800.

W. T. McClelland, Tucson, Ariz., was the purchaser of the third highest female, Kitchener Fearless Fairy, at $1,500. "Fairy" was consigned by Rosaline B. Hayden, Billerica, Mass., and was by McDonald Farms Fearless and out of Kitchener Royal Faith.

The top bull of the sale was McDonald Farms Don's Ovation, con-

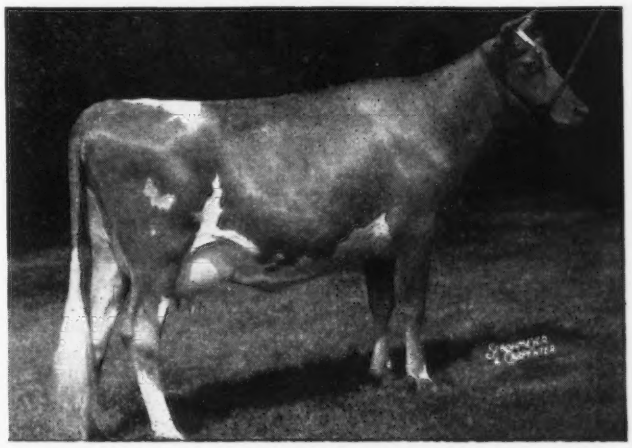

Boulder Bridge Usher, second high at the Indiana State Sale, consigned by Boulder Bridge Farm Company, Excelsior, Minn. She was purchased by R. S. Kilpatrick and Leo Sturgeon, Adel, Iowa, for $1,800.

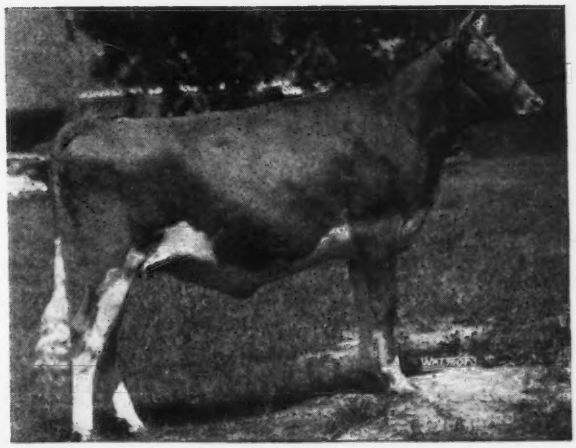

Boulder Bridge Windemere that topped the Indiana State Sale, being consigned by Boulder Bridge Farm Company, Excelsior, Minn. She was purchased by R. S. Kilpatrick and Leo Sturgeon, Adel, Iowa, for $2,000.

signed by McDonald Farms, Cortland, N. Y., and sired by McDonald Farms King Don and out of Douglaston Lady Mary. E. B. Henslee, Kingston Springs, Tenn., was the purchaser with George Smith, Marion, Ind., the contending bidder. "Don's Ovation" was sold for $1,500. Hominy Hill Governor, consigned by H. D. Mercer, Colts Neck, N. J., and sired by Riegeldale Coronation King and out of Hominy Hill Geaneen, was purchased by Harry T. Mann, Oxford, Ind., for $1,300.

"Kings Row," a feature established several years ago by E. T. Wallace, secretary of the Indiana G. B. A., was again part of the sale. The 19 head consigned from outside the state came from breeders in nine different states. Mr. Kilpatrick and Mr. Sturgeon were the high buyers paying $3,800 for two head, while J. P. Simison, West Lafayette, Ind., purchased seven head for $2,700. Five females sold for $1,000 or over, and the average for the five bulls was $1,030.

The sale committee was composed of M. C. Faust, Clyde Hinshaw, Howard Stouder, E. K. Wetzel, Julius Moy, John H. Krauter, and E. T. Wallace. S. C. Sprunger was the auctioneer, with Glen G. Lecky and John Krauter working the ring. E. T. Wallace read the pedigrees. Paul Logan and Warren B. McAfee passed the slips.

Following is the sales list:

Daniel W. Baker, Middletown, Ind.
Phillip's Lady Janet $225
Walter H. Ball, Huntington, Ind.
Siebway Levity Lou 325
S. L. Bradley, West Lafayette, Ind.
Circle Drive's Martha 725
Chester E. Brauneller, Peru, Ind.
Starr Farms Miss Grace 500
E. B. Henslee, Kingston Springs, Tenn.
McDonald Farms Don's Ovation (Bull) 1,500
Ruth Kerlin Hibbs and Walter Slevin, Franklin, Ind.
St. Albans Grandee A V Beauty 550
St. Albans Archer's Valiant Beauty Spot 500
Signet's L. Quakeress 500
Harold Hauser & Sons, Mooreland, Ind.
Curtiss Candy Levity Dairymaid ... 675
C. L. Jenkins, Peru, Ind.
South Wind Columbine's Garnet .. 500
R. S. Kilpatrick and Leo Sturgeon, Adel, Iowa
Boulder Bridge Usher 1,800
Boulder Bridge Windemere 2,000
W. H. & Richard Lane, Camden, Ind.
Eagle Valley Joffre's Monnie 475
Mr. & Mrs. J. E. Longyear, Claypool, Ind.
Golden Hills L. Fern 325
Siebway Sovereign's Levity 400
Hoosier Heart Katrina 200
Harry T. Mann, Oxford, Ind.
Hominy Hill Governor (Bull) 1,300
Northern Senator's Frostie 750
W. T. McClelland, Tucson, Ariz.
Kitchener Fearless Fairy 1,500
R. H. McMurtrie, Huntingburg, Ind.
Boulder Bridge Benedict (Bull) 1,000
Vern McVey and Lyle Neal, Lebanon, Ind.
Eagle Valley Hassan's Robin 550
G. J. Metzger, Orland, Ind.
Hominy Hill Virginia 1,050
John L. Newby, Sheridan, Ind.
Van Belle Ruby 350
Guy F. and Russell Newlin, Crawfordsville, Ind.
Welcome In Advance Charm 650
Harvey Plummer, Greentown, Ind.
Lookwell Wonder Aline 500
Walter Rankin, Lincoln, Ill.
Curtiss Candy Loyal Curtiss (Bull) .. 700
Mr. & Mrs. Carl Rayl, Russiaville, Ind.
Leafy Lane Matchless Portrait 225
Lloyd G. Schell, Terre Haute, Ind.
Leafy Lane Memory 400
Emil Siebenthal, Wolcott, Ind.
Biak Hoosier Ines 600
Fred Siess and Alta Artman, Lebanon, Ind.
Northern Conrad's Basil (Bull) 650
J. P. Simison, West Lafayette, Ind.
Great Elm His Gloria 450
Burton Lane Idol's Norine 475
Beta of Prairiedale 400
Covington Hills Golden Betsy 375
Commando's L. Ogie 350
Hoosier Heart June 350
Ramona's Baroness 300
Merle J. and Emily N. Trees, Frankfort, Ind.
Welcome In Triumph Matilda 400
Erwin K. Wetzel, Mooresville, Ind.
McDonald Farms Ishbell 1,000
Mrs. Carl J. Winkler, Thorntown, Ind.
Gayland's Daisy 725
Burton Lane Idol's Nannette 550

Invitational

THE best Invitational Sale in the past three years was held at Glenburnie Farm, Lawrenceville Road, Trenton, N. J., on Friday, October 14. The 50 head sold for $52,875, an average of $1,057.50 per head. This exceeded the 1948 average by over $117 per head and many felt that the quality of the cattle offered was the best seen in this sale for many years.

The top of the sale was Coldspring's B. R. Romona, bred and consigned by S. C. Price, Coldsprings Farm, Hazleton, Pa. She was purchased by C. G. Raible, Pebblebrook Farm, Chesterland, Ohio, for $6,300, with Wm. S. Cherry, Jr., North Farm, Bristol, R. I., the contending bidder. "Romona" is a daughter of Coldspring's Beauty's Romulus, A. R., out of a 712 Jr3-year-old daughter of Hardwick's Royal. "Romona" had recently completed a record of 14683—704—Jr2—365C. She was due about November 7 to the service of Coldspring's Romulus Noble.

William S. Cherry, Jr., the contending bidder on the top cow, was successful in buying Coldspring's Noble's Colleen for $5,000. "Colleen," a daughter of Coldspring's Romulus Noble, A. R., out of another daughter of Hardwick's Royal, A. R., was also bred and consigned by S. C. Price, Hazelton, Pa. F. W. McCann, Golden Harvest Farm, Bridgewater, Conn., was the contending bidder.

The third high cow of the sale was Foremost Royal's Rasche, bred and consigned by Foremost Guernsey Association, Inc., Hopewell Junction, N. Y. "Royal's Rasche" has a record of 12316—618—Jr3—365C, and is sired by Foremost Royal Valor, A. R., out of a daughter of Foremost Majestic. She was purchased by Dunwalke Farms, Inc., Far Hills, N. J., at $4,000. The contending bidder was John P. Kinsey, Torrington, Conn., who successfully purchased the top bred heifer in the sale, Sterlingold Myra, bred and consigned by Sterling Farms, Inc., Stamford, Conn., for $3,000.

The top bull in the sale and the fifth high animal was McDonald Farms Fore Oakay, bred and consigned by J. M. McDonald, McDonald Farms, Cortland, N. Y. He was purchased by C. G. Raible, for $2,100. Bob Snow, manager of Pebblebrook Farm, also purchased two others for a total of $10,150 and was the top buyer of the day. This bull is by a "Prediction" son of "Lady Augusta" out of McDonald Farms High Jilda, one of the "Very Good" daughters of McDonald Farms Hightime.

The sale was managed by the Pate Sales Company, H. M. Pate reading the pedigrees. Walter Dupes and Irvin Hess, Elizabethtown, Pa., worked the ring, Keynon B. Brown passed the slips and Francis E. Noller clerked the sale. E. M. Granger, Jr., Thompsonville, Conn., did an outstanding job of auctioneering the sale.

Following is the sales list:

Carter Bache, Stillwater, Pa.
Flying Horse Select's Sun Glow .. $500
Maywood Holiday 800
Marlboro King's Fern 550
Maple Lane Princess Dorothea ... 450
Philip J. Baur, North Wales, Pa.
Langwater Peregrine 675
Blakeford Libby 525
Langvalley Levity Dafney 875
J. H. Bradshaw, Jr., Lahaska, Pa.
Fritzlyn Grandee 500
Isabel C. Chamberlin, Doylestown, Pa.
Fritzlyn Flashy Kingelite 425
William S. Cherry, Jr., Bristol, R. I.
Coldspring's Noble's Colleen 5,000
Eleanor S. Clarke, Royal Oak, Md.
Antietam Royal Gem 1,150
T. K. Curtis, West Chester, Pa.
Antietam Royal Faith 725
Flying Horse Phil's Fantine 650
Hill Girt Cheranda 500
Pine Grove Mandy Lou 625
Sterlingold Caprice 675
Henry G. Davis, Lew Beach, N. Y.
Rockingham Meadow Sweet 375
Harvey Dreibelbis, Pine Grove, Pa.
Fairlawn Dolly Lee 800
Dunwalke Farms, Inc., Far Hills, N. J.
Foremost Royal's Rasche 4,000
B. Frank Eshelman, Landisville, Pa.
Caumsett Betty 825
Raymond Goeringer, Dallas, Pa.
Pine Manor King's Luxury 525

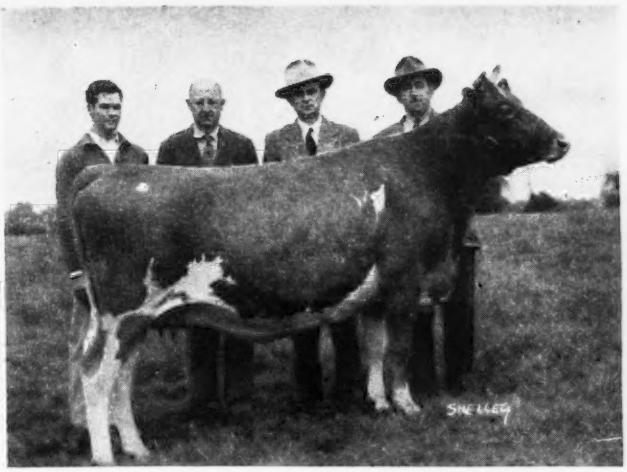

Coldspring's R. B. Romona that topped the 5th Invitational Sale, bred and consigned by S. C. Price, Hazleton, Pa. She was purchased by C. G. Raible, Chesterland, Ohio, for $6,300. In the background: James Stradnick, S. C. Price, Robert Snow, manager of Pebble Brook Farm, and George Snyder.

McDonald Farms Fore Oakay, top bull in the 5th Invitational Sale, was bred and consigned by J. M. McDonald, Cortland, N. Y. He was also purchased by C. G. Raible for $2,100. In the background: Robert Snow, K. C. Sly and Paul Fleming.

H. G. Haskell, Chadds Ford, Pa.
Gayhead's H. R. Belle..... 525
Herberts Hill Farm, Inc., West Chester, Pa.
Foremost Levity Teeniemae..... 1,200
Nyala Supreme Lustre..... 1,075
Flying Horse Colonel's Ellen..... 800
Atherton W. Hobler, Princeton, N. J.
Antietam Royal Polly..... 900
A. M. Kennel, Honey Brook, Pa.
Chedco Courageous (Bull)..... 250
John P. Kinsey, Torrington, Conn.
Sterlingold Myra..... 3,000
Gilbert J. Kraus, Furlong, Pa.
Liseter Princess Rose..... 1,100
T. B. Lawler, Apalachan, N. Y.
Hominy Hill Marquis (Bull)..... 775
High Mowing Blythe Spirit..... 550
N. Y. Mattson, Swedesboro, N. J.
Coronation Lucky Lass..... 575
F. W. McCann, Bridgewater, Conn.
Shadynook Daisy Mae..... 1,300
Maple Lane Frolic's Queen Bee... 825
Brookdell Valentine..... 550
H. H. McConnell, Honey Brook, Pa.
Mapleton Maxim's Fashion..... 500
J. Paul Mullins, Newark, Del.
Rosewald Max's Jenny..... 525
C. G. Raible, Chesterland, Ohio
Coldspring's B. R. Romona..... 6,300
McDonald Farms Fore Oakay (Bull)..... 2,100
Windale Hightime's Judy..... 1,750
John J. Raskob, Jr., Tucson, Ariz.
Antietam Royal Charmaine..... 900
D. C. Riker, Long Valley, N. J.
McDonald Farms Ideal Milane... 800
John E. Stevens, Bridgeton, N. J.
Caumsett Agate..... 650
Pine Grove Farms Katherine..... 600
Maple Lane H. Frolic..... 475
Samuel H. Tendler, Philadelphia, Pa.
Doral P. Majestic (Bull)..... 325
Kitchener Fashion's Cynthia..... 475
R. Udell Thornton, New Bedford, Mass.
Forges F. H. Queen..... 1,200
H. Wm. Van Thaden, Bordentown, N. J.
Kitchener Fearless Flash..... 500
George M. White, Coxsackie, N. Y.
Langvalley Dainty's Hornet (Bull) 1,200

Maryland

A GOOD sized and enthusiastic crowd was on hand to help send the 3rd Maryland State Sale to its best average, when 42 head sold for a total of $26,075, an average of $620.83. The sale, held at the Timonium Fairgrounds on October 19, was topped by one of the state's oldest breeders when Frank Adkins, Cosquay Farm, Hebron, consigned Haldane's Joan of Cosquay, 12149—657—Sr3—365C—2x (pending), by McDonald Farms Haldane, A. R., a Prediction son and Maxim bred on the bottom. This cow showed great milkiness and plenty of strength and constitution. She sold to Cloverland Farms Dairy, Phoenix, at $2,100, with Paul Jones, Mt. Ephraim Farm, Snow Hill, and William Coslett, Rock Hall, the runners-up.

Second high of the sale was a bred heifer consigned by Blakeford Farms, Inc., Queenstown, Md. She was Blakeford Constance by Blakeford Resolute, a son of Langwater Reveller, out of Blakeford Content, a Broadland Border King granddaughter. "Constance" went to Gordon Harris, Royal Oak, for $2,050, with the contending bidder Cloverland Farms Dairy. The other Blakeford consignment, also a bred heifer by Blakeford Lord Jim, was third high of the sale at $1,800, going to Mrs. Karin Steiner, Ford's Landing, Millington, with Cloverland Farms Dairy, that sells GOLDEN GUERNSEY in their Baltimore dairy, again the contender.

Of special interest was the buying by the Boonsboro FFA Chapter, Boonsboro, Md., of their first Guernsey for their Chapter farm. This was Elk Manor Blackbird, consigned by Wilmer Stradley, North East, Md. E. Kenneth Remsburg is the Agricultural teacher for the Chapter.

At the annual Maryland State meeting this year the breeders and the State Association decided to make every effort to have a better State Sale than last year. As a result, this year's enthusiasm was extremely high, the quality of the consignments was good, a large crowd was in attendance and the breeders had carried about 10 pages of advertising promoting their herds and the sale. These combined efforts resulted in the sale showing an increase of $132 per head over last year.

The night before the sale the Maryland G. B. A. furnished a fine dinner at Crowther's Restaurant in Timonium that was enjoyed by about 75 breeders.

The Louis McL. Merryman & Sons, Inc., Sparks, Md., ran the sale, with Louis Merryman, Sr., in the box and E. M. Granger, Jr., the auctioneer. John B. Merryman and Lee Yost worked the ring, and Mrs. John Merryman passed the slips. Helen Billingsley clerked the sale.

Following is the sales list:

George Aaronson, Columbus, N. J.
Chinquapin Beckey Windsor..... $485
Boonsboro FFA Chapter, Boonsboro, Md.
Elk Manor Blackbird..... 525
Mrs. L. M. Bruton, Phoenix, Md.
Namreg Scarlett..... 435

Cloverland Farms Dairy, Phoenix, Md.
Viewsite Iona 1,150
Haldane's Joan of Cosquay 2,100
Goldwood Alert's Emma 800
Raymond L. Davis, Sr., Davidsonville, Md.
Northfield's P. Lassie 525
Marshall B. & Sidney E. Dierssen, Monkton, Md.
Brooklandwood Majorette 385
Advocate's Daisy of Eldorado 475
Woodside Hall Princess Libby 475
Manor Columbine 475
David A. Fogg, Salem, N. J.
Overland Top Glory 475
William R. German, Monkton, Md.
Calder Farm Betty Lou 385
Ring-Win Silky 510
Dr. Dickinson Gorsuch, Timonium, Md.
Countess Anna of Cedar Point 560
Gordon Harris, Royal Oak, Md.
Blakeford Constance 2,050
Dr. James S. Hogg, Oxford, Pa.
Antietam Royal Collotta 500
Ortho S. Horst, Clear Springs, Md.
Langvalley Melba's Challenger (Bull) 90
A. M. Kennel, Honey Brook, Pa.
Pri-Acqua Merry Theresa 560
Herman J. Ochele, Jr., Seaford, Del.
Brooklandwood Gay Peggy 485
Woodside Hall Rex's Melba 400
W. T. Olney, Snow Hill, Md.
Namreg Royal Prince (Bull) 100
E. F. and Ruth Ortman, Monkton, Md.
Brooklandwood Rose Anna 510
H. M. Pate, Trenton, N. J.
Hi-Holly Rosita Mia 600
Roy Patrick, Salem, N. J.
Manor Valentine 525
L. M. Plansoen, Easton, Md.
Knightongale Maxim Patience 850
Howard V. and Charlotte Quinn, Frederick, Md.
Ben Tulloch Matilda 435
Lloyd N. & Geneva D. Richardson, Bel Air, Md.
Romulus Royal's Lassie 675
Kathryn W. Shelton, Nottingham, Pa.
Langvalley Levity Sky Girl 510
William A. Shelton, Nottingham, Pa.
Langvalley Levity Belle 525
Charles J. Spielman, Reisterstown, Md.
Antietam Sunrise 625
Mt. Ararat Intrepid (Bull) 200
Brooke's Cross Victoria 475
Walnut Bottom's Bettina 475
Buttercup of Pri-Acqua 600
Mrs. Karin Steiner, Millington, Md.
Blakeford Loraine 1,800
Calder Farm Jed's Artless 450
Pri-Acqua's Merry Lora 700
Brooklandwood Myra 550
Gerar Singing Jessica 525
Charles A. Wilson, Chestertown, Md.
First Management's Sunbeam 400
John D. Worthington, Bel Air, Md.
Mt. Ararat Noble's Fancy 700

New Jersey

THE top State Sale of the year was held on Saturday, October 15, when 43 head of New Jersey cattle sold for $37,900, an average of $881.40 per head. The 43 head were purchased by 29 buyers from the five states of New Jersey, Pennsylvania, Maryland, New York and Ohio.

The top animal of the sale was Glenburnie Majesty's Actress, bred and consigned by H. M. Pate, Trenton, N. J. This beautifully uddered two-year-old was purchased by Forsgate Farms, Inc., Jamesburg, N. J., for $4,000. C. G. Raible, Pebblebrook Farm, Chesterland, Ohio, and Arthur Peralto Ramos, Hunthill Farm, Rushland, Pa., were the contending bidders. "Actress" is sired by Coldspring's Romulus Majesty and out of an A. R. daughter of Coldspring's Hardwick's Royal, A. R.

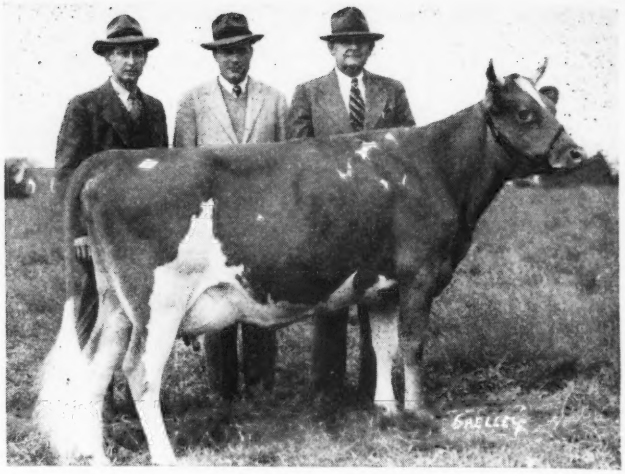

Glenburnie Majesty's Actress, top of the New Jersey State Sale, bred and consigned by H. M. Pate, Trenton, N. J., and purchased by Forsgate Farms, Inc., Jamesburg, N. J., for $4,000. In the background, Wm. K. Hepburn, Jr., J. Forster Abeel and Harry Pate.

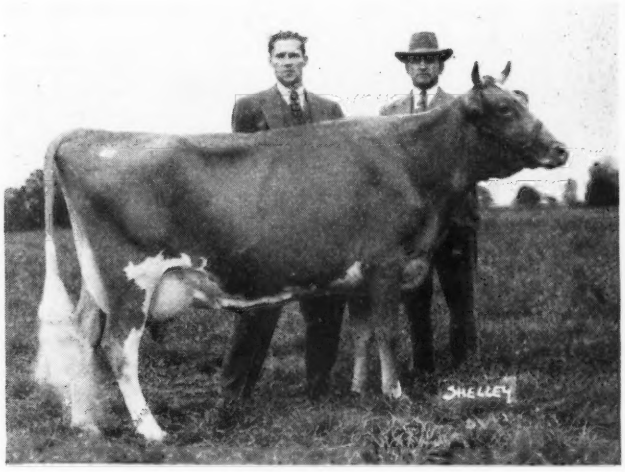

Mulhocaway Butterfat Rosetta, second high of the New Jersey State Sale, bred and consigned by L. B. Wescott, Clinton, N. J., and purchased by Dunwalke Farms, Inc., Far Hills, N. J., for $3,700. In the background, L. B. Wescott and Russell King, herdsman.

The second high animal in the sale was Mulhocaway Butterfat Rosetta, bred and consigned by L. B. Wescott, Mulhocaway Farm, Clinton, N. J. She was purchased for $3,700 by Dunwalke Farms, Inc., Far Hills, N. J., with Forsgate Farms, Inc., the contending bidder. "Rosetta" is by Clara's Heartsease Butterfat, A. R., out of Mulhocaway Butterfat Rosette, 17045—820—B, a daughter of Hilltop Butterfat, A. R.

The third high animal in the sale was Mulhocaway Promised Music, a vaccinated two-year-old, bred by Sumner Pingree, Flying Horse Farm, South Hamilton, Mass., and consigned by L. B. Wescott. She sold to A. M. Watton, Chalfont, Pa., for $2,150. The contending bidders were Fred S. Port, Clarion, Pa., who purchased three head for $2,250, and Philip J. Baur, Witchwood Farm, North Wales, Pa.

The sale was managed by the Pate Sales Company. H. M. Pate read the pedigrees, and Walter Dupes and Irvin Hess, Elizabethtown, Pa., and William M. Nulton, Jr., field-secretary, New Jersey G. B. A., worked the ring. Kenyon B. Brown passed the slips and Frances E. Noller clerked the sale. E. M. Granger, Jr., Thompsonville, Conn., did an outstanding job of auctioneering the sale.

Following is the sales list:

(*Please turn to page 1041*)

Canadian NEWS

In the records completed in September, all cows were milked twice-a-day. The high mature cow in the 365-day division, Erie Ridge Primrose, was owned by John E. Presant, Blenheim, Ontario. She produced 11157 lbs. of milk and 641 lbs. of fat. J. Eric Hurry, Winsloe, P. E. I., had the high four-year-old in Patosie Verbena, that made 9239 lbs. of milk and 577 lbs. of fat. Rosewood Susette 2nd led the three-year-olds with a production of 8130 lbs. of milk and 422 lbs. of fat for E. W. Shaver, Ancaster, Ontario. The high two-year-old honors went to John J. Ball, York Mills, Ontario, for Glenorchy Lads Molly that produced 10785 lbs. of milk and 570 lbs. of fat.

In the 305-day division, the high mature cow was King Creek Evangeline for W. C. Harris, King, Ontario, with a production of 12802 lbs. of milk and 641 lbs. of fat. This record places her in fourth place in this division of the Honor Roll. Groton House Levity's Verbena was high four-year-old for Jack Fraser, Concord, with a production of 10064 lbs. of milk and 470 lbs. of fat. In the three-year-olds, Rosewood Royal Susan 2nd, owned by E. W. Shaver, Ancaster, led by making 8710 lbs. of milk and 524 lbs. of fat. Arthur Benge, Merlin, Ontario, had the high two-year-old in Roselea Tiny, that produced 10143 lbs. of milk and 585 lbs. of fat, placing her in first place in this division of the Honor Roll.

A. M. Shaver, Ancaster, Ontario, a past president of both the Ontario and the Canadian Association, and a well-known Guernsey breeder, has just returned from California where he visited his daughter and his son-in-law. Mr. Shaver was a special guest at the inauguration of his son-in-law as President of Stamford University.

Art Benge, Merlin, Ontario, is justly proud of his two-year-old, Roselea Tiny, that officially classified Very Good and has a record of 10143 lbs. of milk and 585 lbs. of fat in 305 days, milked twice-a-day, that places her as all-time high in Canada.

Guernseys will be judged at the Royal Winter Fair on Wednesday, November 16, commencing at 9:00 A. M., and on Thursday up until noon when the judging will be completed. Following the judging at the Royal, the annual meeting of the Canadian G. B. A. will be held in the Royal York Hotel on Thursday afternoon.

The Western Fair at London, Ontario, provided some work for the judge, Professor G. E. Raithby, who placed the classes. Grand championship for bulls went to C. F. W. Burns, King, on Caumsett Reaper. Grand championship for females went to W. S. Brooks, Paris, on the "Excellent" cow, Brooknill Favourite, that won the Normandale Trophy for the second time.

A Silver Medal Certificate has been sent to J. H. Crang on the production of 68626 lbs. of milk and 3080 lbs. of fat in six lactations by the grand cow, St. Bridget. She was by the famous Patricia St. Patrick, Two Star Preferential Sire.

The Ontario Guernsey Championship Show at Simcoe was a highlight for the breed. The 150 entries from 12 counties, representing 30 exhibitors, gave the judge, Wm. K. Hepburn, Jr., manager of Forsgate Farms, Inc., Jamesburg, N. J., a full day's work with all classes well filled. Senior and grand championship for bulls went to H. V. Howell, Welland, on Pinecroft Rosalie's Holliston, with the senior and grand championship for females going to Art Benge's "Excellent" cow, Roselea Daisy. The reserve senior and grand champion bull was Brooknill Romulus Onward, exhibited by W. B. Hanna, Kleinburg. Reserve senior and grand champion female was Doneddy Northern Barbar, shown by Jack Fraser, Concord. Junior championship for bulls went to C. F. W. Burns on Kingfield Airman, with the reserve honors going to K. A. Forster, Copetown, on Foremost J. C. Forester. Junior championship for females went to C. F. W. Burns on Kingfield Hardwick's Primrose, with Jack Fraser taking the reserve on Fraserdale Merry Emma.

Nutrition . . .

(*Continued from page 1010*)

44. Palmer, L. S., J. W. Nelson and T. W. Gullickson. Vitamin E Potency of Certain Feedstuffs. J. Dairy Sci. Abs. **23**, 571 (1940).
45. Hathaway, I. T. and H. P. Davis. The Vitamin E Content of Certain Dairy Feeds. Nebr. Ag. Exp. Sta. Res. Bull. **73**, (1934).
46. Salisbury, G. W. A Controlled Experiment in Feeding Wheat Germ Oil as a Supplement to the Normal Ration of Bulls Used For Artificial Insemination. J. Dairy Sci. **27**, 551—562 (1944).
47. Boyer, P. D., P. H. Phillips, W. D. Pounden, C. W. Jensen, I. W. Rupel and M. E. Nesbit. Certain Relationships of Avitaminosis A to Vitamin C in the Bovine. J. Nutr. **23**, 525-531 (1942).
48. Mayer, J. and W. A. Krehl. The Relation of Diet Composition and Vitamin C to Vitamin A Deficiency. J. Nutr. **35**, 523-537 (1948).
49. Bassett, C. F., J. K. Lossli and F. Wilke. The Vitamin A Requirement for Growth of Foxes and Minks as Influenced by Ascorbic Acid and Potatoes. J. Nutr. **35**, 629-638 (1948).
50. Phillips, P. H., H. A. Lardy, E. E. Heizer and I. W. Rupel. Sperm Stimulation in the Bull Through the Subcultaneous Administration of Ascorbic Acid. J. Dairy Sci. **23**, 873-878 (1940).
51. Phillips, P. H., H. A. Lardy, P. D. Boyer and G. M. Werner. The Relationship of Ascorbic Acid to Reproduction in the Cow. J. Dairy Sci. **24**, 153-158 (1941).
52. Moore, R. A., I. Bittenger, M. T. Miller and T. M. Hellman. Abortion in Rabbits Fed a Vitamin K Deficient Diet. Am. J. Obstet. and Gynecol. **43**, 1007-1012 (1942).
53. Maruyama, G. M. and P. H. Phillips. Reproduction and Lactation Studies with Rats Fed Natural Rations. J. Nutr. (In Press).

Chester Festival . . .

(*Continued from page 1025*)

BULL, 1 YEAR AND UNDER 18 MONTHS

1, Clear View King Raymost, C. I. Weaver, Richburg.

BULL, 18 MONTHS AND UNDER 2 YEARS

1, Gaston's Baron Pat, J. P. Gaston; 2, Sunshine's Lucky Honor, L. E. Stroud; 3, Quail Roost NoMax Masterful, A. P. and M. O. Atkinson, Lowrys.

BULL, 2 YEARS AND UNDER 3

1, Sunshine's Lucky Maxking, L. E. Stroud; 2, Hazelwood's Maxim Master, R. B. Caldwell, Chester; 3, Hillbright Duke, R. W. Betts.

HEIFER CALF, UNDER 6 MONTHS

1, Gwindale's Julia, J. H. Gwin, Blackstock; 2, Hornet's Queen's Joy, Ann Culp, Edgemoor; 3, Sunshine's Maxking's Mary, L. E. Stroud.

HEIFER CALF, 6 MONTHS AND UNDER 12

1, Sunshine Max's Connie, L. E. Stroud; 2, Marshall's Raindrop, R. M. Reid, Richburg; 3, Hillbright Maxim Freckles, W. B. Stringfellow.

HEIFER, 1 YEAR AND UNDER 18 MONTHS

1, Stroudcrest Piper's Tesla, L. E. Stroud, Jr., Richburg; 2, Gwindale's Connie, Essie Gwin; 3, Juliette of Greenacres, Ross Dye, Blackstock.

HEIFER, 18 MONTHS AND UNDER 2 YEARS

1, Jewell's Lucky Lady, Joan Morrison; 2, Hillbright Maxim Hope, W. B. Stringfellow; 3, Hazelwood's Maxim Crescent, R. B. Caldwell.

COW, 2 YEARS AND UNDER 3

1, Advancer's Patsy Ann, M. O. Atkinson; 2, Gwindale's V. Dolly Dimple, J. H. Gwin; 3, Sowell Pat's Sunshine, A. P. Atkinson.

COW, 3 YEARS AND UNDER 4

1, Sunshine's Lucky Celia, L. E. Stroud; 2, Sunshine Viscount's Martel, L. E. Stroud; 3, Improver's Lady, Crawford Stroud, Richburg.

COW, 4 YEARS AND UNDER 5

1, Hazelwood's Maxine, R. B. Caldwell; 2, Hazelwood's Maxim Sue, R. B. Caldwell; 3, Fairwold's Maxim Roxie, W. T. Betts.

AGED COW

1, Wakefield Frisco's Evelyn, W. B. Stringfellow; 2, Sunshine's Improver's Cora, L. E. Stroud; 3, Improver's Delight, Dr. L. W. Fort.

Home of . . .
High Test and Production

VISIT → **FLYING HORSE FARM**
South Hamilton, Mass.

1949...Another Great Production Year

Typical 1949 A. R. Records

	MILK	FAT	AGE
Bethany Wistar's Holly	18711	903	Jr4C
Flying Horse Royal's Lena	17947	839	5yrs
Flying Horse Master's Ella	15595	806	Jr3
Flying Horse Select's Ellen	13713	797	Sr3
Argilla Royal Twilight	16663	795	Jr2C
Flying Horse Master's Rosemary	14103	780	Jr2
Flying Horse Colonel's Flute	12478	758	Jr2
Flying Horse Butterfat Belle	17708	739	7yrs
Bethany Butterfat's Buttercup	15201	716	10yrs
Flying Horse Colonel's Ellen	11517	601	Jr2
Average	15364	773	

Bull Calves For Sale
Out Of High Record A. R. Cows

Bull Calves Sired By . . .

Chedco Colonel, A. R.
Argilla Royal Philosopher
Argilla Fair Royal
Flying Horse Colonel's Promise

Send for prices and pedigrees on the well-bred sons of these 4 sires that we now have for sale.

T. B. Accredited . . . Mass. Abortion Free No. 60

FLYING HORSE FARM • ***South Hamilton, Massachusetts***

Please address correspondence to . . . COREY C. GAREY, Manager GRAHAM FOSTER, Herdsman

"Where The Grass Grows Green And The Cows Grow Great"

His Calves Are Most Pleasing

BOURNEDALE MAXIM JAYSON

SURROUNDED BY GREAT COWS

His Paternal Great Granddam

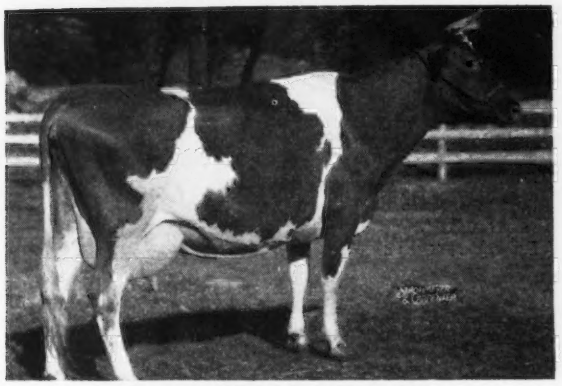

BOURNEDALE MEMOIR
17399—793—A
3 A. R. daughters, 3 P. R. sons

His Paternal Granddam

BOURNEDALE PRINCESS CORONET
11236—582—GG, 15073—764—EE
18859—1019—Jr4—365C
2 A. R. daughters

His Paternal Great Great Granddam

Dam: **Bournedale Nella Jay**
13263—686—GG
15776—778—EE
A daughter of Bournedale Chieftain, A. R.

2nd Dam: **Bournedale Vivian's Nella**
14282—700—B
A daughter of Bournedale Allen Jay, A. R.

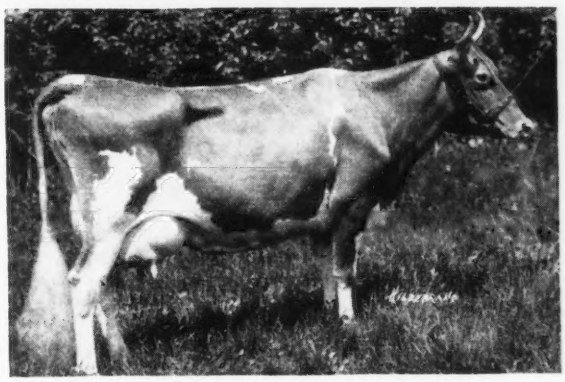

JEAN DU LUTH CORONET
12603—580—EE, 11721—568—CC, 20004—952—AA
Sold for $8,000
5 A. R. daughters, 2 A. R. sons

His Paternal Great Granddam

Atamannsit Princess Coronet

11324—604—F
13495—674—D
17810—946—A

3 A. R. daughters

Sire: **Bournedale Coronet's Maxim, A. R.,** a son of Bournedale Memoir's Ace, A. R., he out of Bournedale Memoir (above) and out of Bournedale Princess Coronet (above).

JAYSON sons for sale from high producing MAXIM cows

10 miles from Hendersonville, out Kanuga Road

DAVID KEMP, President — T. B. ACCREDITED . . . BANG'S FREE — IVAN W. BYERS, Manager

Two Resignations and a New Sales Company

EARL N. SHULTZ, New England field representative of The American Guernsey Cattle Club, and supervisor of the Performance Register and Pedigree Division, together with M. G. Seath, official classifier, have resigned to become effective January 1, 1950. These two men will organize a new company to be known as the Seath and Shultz Sales Service, with offices at 42 Main Street, Peterborough, N. H. Earl Shultz will remain at his home in Peterborough and M. G. Seath will continue to live on his farm at Far Hills, N. J. The Sales-Service will conduct auction sales, sales by private treaty, and herd consultation. E. M. Granger, Jr., has been secured as auctioneer.

Both men have made an enviable reputation with the breeders throughout the country since being connected with The American Guernsey Cattle Club. Mr. Shultz was appointed field representative on October 1, 1937. He was born and raised in Iowa, spending most of his earlier life in Sac County. He was graduated in Animal Husbandry from Iowa State College in 1924 and spent several seasons on the show circuit. He is familiar with testing, as he spent nine months as an official testing supervisor and a year with an Iowa cow testing association. He was employed in the Extension Service in Dairy Husbandry work from 1926 to 1937, with the exception of one year when he took his year's graduate work under Dr. Eckles at the University of Minnesota.

Earl N. Shultz

After his appointment as Club field-man, Earl took on the Eastern territory, comprising the states of New England, New York, Delaware, New Jersey, Pennsylvania, Maryland, Ohio, and West Virginia. In 1946 his territory was limited to New England, with more time being spent as supervisor of the Performance Register Division, which he assisted in establishing and perfecting. More recently, the Pedigree Division was added to the Performance Register and there he developed a new and cheaper method of compiling sale catalogs. In the field and in the office, Earl won many friends.

M. G. Seath

M. G. Seath became official classifier of The American Guernsey Cattle Club on November 1, 1947. He was born on a farm at Albert Lea, Minn., and his early experiences included working as an official testing supervisor. He was later field-man for the Jefferson County, Wis., Holstein Association and the Illinois Holstein Association. Mike showed Holsteins to national championships, and was associated with Paul Misner in the Brentwood sales. Before coming with the Club, Mr. Seath was manager of Fairlawn Farms Company, Port Chester, N. Y., accepting that position in 1939. Prior to that, he had managed Two Brooks Farm, Basking Ridge, N. J.

Mike has judged at many fairs, both state and district, and this year performed an excellent job at the National Guernsey Show at Waterloo. He is known throughout America, having classified thousands of Guernseys from coast to coast. His idea of classification was not a matter of pointing out the best cows to a herd owner, but rather a matter of pointing out the type toward which the owner should strive.

Chat . . .

Ed Pruett, Red Cross Farm, Winchester, Ky., recently sold Red Cross Noble Charmer to E. A. Souder, Owenton, Ky. "Noble Charmer" is by Quail Roost Noble Maximus ($15,000), grand champion at Tennessee, Tennessee Valley and Southeastern fairs. He is out of an A. R. daughter of Quail Roost Maxim Hotcha and Quail Roost Maxim's Charm, 12189—564—AA.

A fleet-footed Guernsey cow with bareback rider Frank Yokom of Walla Walla, Wash., won the "world champion cow derby" in connection with the annual Wing Ding parade. The parade is held in advance of the Southeastern Washington fair.

A holstein with Charles Henderson hanging on, was a close second.

Two other cows failed to get more than halfway with the aid of two assistant "cowboys."

Another new milk company will shortly be selling GOLDEN GUERNSEY milk in western Pennsylvania. It is Sutherland Dairy of Aliquippa, which recently signed the franchise to distribute this premium milk in Aliquippa and Beaver Valley, Pa. The company operates 10 retail routes and has approximately 4,000 retail customers. Milk will be supplied by W. Frank Elliott & Sons, Hookstown, Pa., and Frank Nickol & Son, Chester, W. Va.

Clifford R. Knight, Guernsey superintendent at Happyholme Farms, Lodi, Calif., reports delivery of a good young bull to Percy Tracy of Orland. The new Tracy sire is a son of Pine Manor Crown Majesty and out of a daughter of Happyholme Roseland's Ambler that made 532 pounds of butter fat in her first lactation at two years of age. She freshens again next month and will be put on retest.

Glengeran Buttercup Chief, an A. R. bull bred by Mrs. Elmer H. Geran, Matawan, N. J., and owned by Mrs. Helen H. Diefendorf of Newton, N. J., has been leased to the Artificial Breeding Unit at Sussex, N. J. This bull has 15 tested daughters with production records better than their dams and overall records better than the breed average. "Chief" should greatly improve Guernsey stock in that county.

FRANCHESTER FARMS

Tops All Fall Sales

We are grateful to all Guernsey Breeders and their friends who "Followed the Franchester Road" to our West Salem Farm on Sunday, October 16 and Monday, October 17.

The Franchester Road led to the end of the rainbow and "the pot of gold" when —

42 HEAD OF "GOLDEN" GUERNSEYS SOLD FOR $86,525

An average of $2,060 per head

Top Female

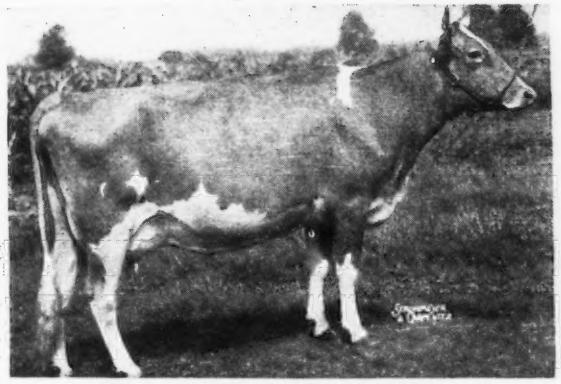

GRAY HAVEN ARGO'S PAT

Bred and consigned by Arthur Hansen, Gray Haven Farm, Bellevue, Ohio. Purchased by Fairlawn Farms Co., Port Chester, N. Y., for $12,000.

Highest Priced Open Heifer Of The Breed

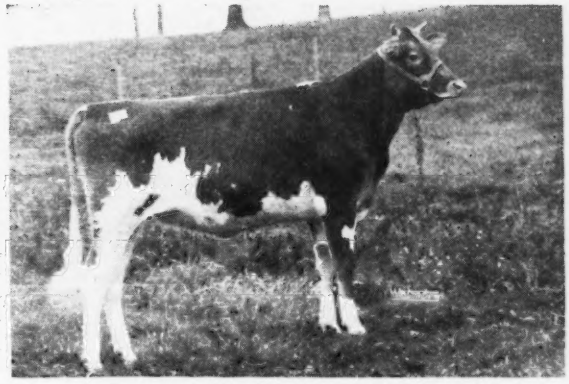

FRANCHESTER HANDY KELLA

Born: August 8, 1948

Bred and consigned by Franchester. Purchased by Charmel Farm, C. L. Melenyzer, Belle Vernon, Pa., for $11,500—**a record price for an open heifer.**

This sale represents the fulfillment of one of our earliest aims. It is the result of over a quarter of a century of progress along the Franchester road. Its purpose is to provide an advantageous market place for top animals of Franchester breeding or of similiar blood lines.

We feel the results speak for themselves. We take this opportunity to express our sincere appreciation to the buyers, the contending bidders, the consignors who gave so liberally of their best, the Ash-Med-Way Association, the Ohio G. B. A., the Merryman Sales organization, Mort Granger and all Guernsey breeders who attended the sale for their support of our first Franchester Sale.

We are grateful for the splendid way in which the buying public appraised the offerings and placed a fair value on the offerings.

FRANCHESTER FARMS - Lyndhurst, Ohio

ACCREDITED FOR BANG'S AND T. B.

CHARLES B. BOLTON, Owner C. E. EBY, Herdsman C. R. HUSTON, Manager

GOLDEN GUERNSEY

WEY ACRES

Thiensville Wisconsin

REVIEWS

Our Three Levity Herd Sires...

Coronation Levity Prince

Sold for $11,000
36 A. R. daughters
CORONATION OPAL'S JEWEL
17817—823—5yrs
$4,100, Topsfield Sale, 1946
WEY ACRES LEVITY KAYTEE, GP '47—VG '48
11381—654—Jr2, 14314—764—Jr3 (pending)
CORONATION ROSEMARY
15715—731—Sr4C
CORONATION WISTFUL
15488—716—Sr3
WEY ACRES LEVITY SHERRY, VG '48
15701—709—Jr2C
WEY ACRES LEVITY GLENDA, GP '47—VG '48
12541—563—Jr2
14988—679—Jr3C (pending)
CORONATION ALMA, E '47—'48
14483—653—Sr4
WEY ACRES LEVITY ANGELA
12663—608—Jr2—365C
Sire of Coronation Melba's Majestic. Second highest priced bull at public auction this year ($8,500) to Hominy Hill.
WEY ACRES LEVITY LUCKY ($5,000)
WEY ACRES LEVITY ADMIRAL ($3,000)

Flying Horse Colonel Levity

Daughters look extra promising. Tremendous depth of body, excellent udder development, straight top lines, and a world of dairy character. One daughter milking. Her record to date: 3969—197—Jr2 in 112 days.

St. James Champion Bruce

Sold for $4,500 in 1945.
Son of St. James Prince's Barbara
12716—714—D
14712—795—A
One daughter testing
WEY ACRES BRUCE'S PEARL
12944—585—Jr2 in 351 days

If you need excellent udders, smooth shoulders, scale and dairy character, buy a herd sire carrying one or more combinations of these three sires. We have a few baby bulls that will meet your needs.

Four daughters sired by Prince

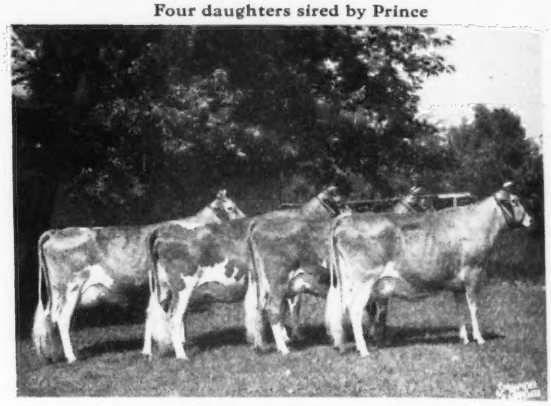

FROM RIGHT TO LEFT:
WEY ACRES LEVITY KAYTEE, GP '47—VG '48 at 2 yrs. 764—Jr3 (pending).
WEY ACRES LEVITY GLENDA, GP '47—VG '48 at 2 yrs. 679—Jr3 (pending).
WEY ACRES LEVITY SHERRY, VG '48. 709—Jr2C.
WEY ACRES LEVITY EDITH, finishing close to 700 lbs. as Jr3-year-old.

Dam of Colonel

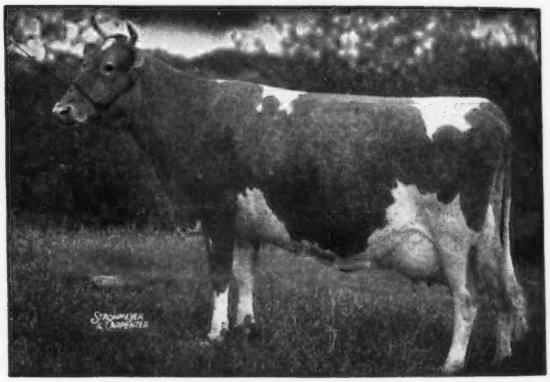

ALFALFA FARM PRIMROSE, Excellent '48
17564—1083—Sr4—365C, National Record

Maternal Sister of Bruce

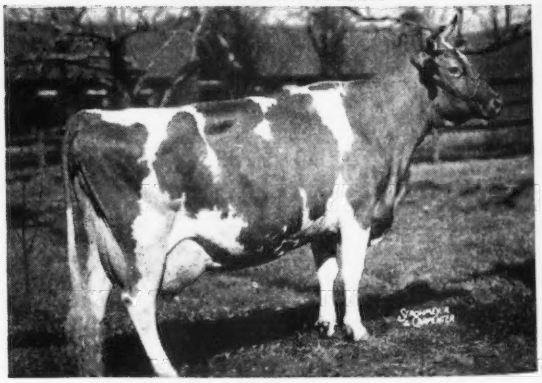

ST. JAMES PHILOSOPHER'S BARBEE
17303—915—A, 19889—1055—11yrs—365 (pending)
2nd Aged Cow, N. G. S., 1948

Have you seen the herd?

MRS. F. L. WEYENBERG, Owner

GOLDEN GUERNSEY

Send for Information!

M. E. MASTERS, Manager

Thiensville, Wisconsin

STROHMEYER & CARPENTER, Inc.
Photographers of Animals
White Plains - Box 788 - New York

E. M. Granger, Jr.
Auctioneer
Thompsonville, Conn.

For
Indiana Guernseys
write
THE RUSSELL
GEORGE
SALES SERVICE
Lebanon, Indiana

FARMS FOR SALE

Permanent year 'round pastures are being rapidly developed in South Carolina and land suitable for permanent pastures is still cheap.

If you are interested in good farm lands suitable for year 'round permanent pastures, see or contact

BRADHAM REALTY CO., REALTORS
Phone 48
P. O. Box 430, Sumter, So. Carolina

$4.75 TATTOO MARKER
EXTRA LETTERS OR FIGURES - 25¢ EA.
Complete with set of figures 1 to 10, bottle of ink and full instructions. postpaid.

CATTLE BLANKETS
Made from quality materials, expertly tailored, all sizes. Prompt service. Write for circular and prices.

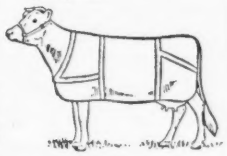

EAR TAGS
Several kinds to select from. Write for prices.

NECK CHAINS
1. Case hardened chain.
2. Solid bronze number plates.
3. Key ring fasteners
4. Priced reasonable.

FREE CATALOG
Illustrating neck chains, ear tags marking devices, syringes, veterinary instruments, brushes, combs, clippers, horn and hoof tools, remedies and hundreds of items for the stock raiser. —Write for it.

BREEDERS SUPPLY CO. COUNCIL BLUFFS IOWA

New Jersey Sale . . .

(*Continued from page 1034*)

Abbotts Dairies, Inc., Westville, N. J.	
C. F.'s Cinderella	$1,000
Philip J. Baur, North Wales, Pa.	
Laurel Mills Rose	575
Wizard's Doleen	725
J. H. Bradshaw, Jr., Lahaska, Pa.	
Carbright's Hazel	1,300
William C. Clark, Lahaska, Pa.	
King's Dot of Glenburnie	1,400
Eleanor S. Clarke, Royal Oak, Md.	
S. Valentine Proda	875
T. K. Curtis, West Chester, Pa.	
Delwake Christie	400
Innisfree Shirwick's Katherine	625
Henry G. Davis, Lewbeach, N. Y.	
Florham C. Esther	325
Dunwalke Farms, Inc., Far Hills, N. J.	
Mulhocaway Butterfat Rosetta	3,700
David A. Fogg, Salem, N. J.	
Ivanhoe's Miss Charming	625
Forsgate Farms, Inc., Jamesburg, N. J.	
Ideal's Genevieve	700
Cottage Lady Milly	1,100
Glenburnie Majesty's Actress	4,000
H. G. Haskell, Chadds Ford, Pa.	
Kilmac Leader's Vangeline	700
George S. Hitchner, Bridgeton, N. J.	
Florham C. Celesta	425
Cyrus H. and Sallie M. Landes, Vernfield, Pa.	
Commander's Beulah of Mercer	525
T. B. Lawler, Apalachan, N. Y.	
Florham P. Delightful	400
Laurel Mills Tranquil	925
Golden Girt	750
N. Y. Mattson, Swedesboro, N. J.	
Ideal's Rose Louise	525
Joseph M. Moyer, Pipersville, Pa.	
Meadowbrook Bountiful Lady	475
Round Top Hills Mary	425
Harry S. Mumma, Landisville, Pa.	
Leader's Heroine	700
Henry Parkhurst, Pennington, N.J.	
Innisfree S. Cloverleaf	775
Innisfree Cherub's Radiant	1,200
Wilgorlan Farms Pearl	1,600
Fred S. Port, Clarion, Pa.	
Woodacres Royal Dream	1,300
Delwake Gloria	500
Shady Brook's Lorraine	450
John E. Postley, Titusville, N. J.	
Locust Grove I. Floss	450
Round Top Hills Pearl	500
Pleasantview Rose Fawn	500
C. G. Raible, Chesterland, Ohio.	
Woodacres Princess Elizabeth	950
Arturo Peralto Ramos, Rushland, Pa.	
Brighton Farms Nugget	600
Ted Steele, New Hope, Pa.	
Locust Grove P. Gayle	500
Meadowbrook Alert's Bud	375
H. Wm. Van Thaden, Bordentown, N. J.	
Woodacres Princess Alice	725
A. M. Watton, Chalfont, Pa.	
Mulhocaway Promised Music	2,150
G. L. Widman & Sons, Fremont, Ohio	
Wilgorlan Farms Noble King (Bull)	625
Irving W. Winner, Mount Holly, N. J.	
Haddon's Sonny's Mollie	525
John L. Winston, Gladstone, N. J.	
Hominy Hill Flashdale (Bull)	575
George Zwilgmeyer, Blairstown, N. J.	
Woodacres Prince Comet (Bull)	400

HOME GROUND FEEDS COST LESS WITH A PAPEC Model X

You can save money and have better feed by grinding your own home grown grains and roughage with a Papec Hammer Mill. You get fresh feed ground to just the degree of fineness you want. Stock clean up coarse, unpalatable roughage when ground which would otherwise be wasted.

And remember, every Papec Hammer Mill is GUARANTEED to grind *any* dry feed to *any* desired fineness faster and cheaper than *any* other mill in the same power class.

Investigate Papec before you buy. See your Papec dealer or send your name on margin of this ad for folder describing the Papec Model X Hammer Mill.

Papec Machine Company
94 Main St., Shortsville, N. Y.

PAPEC HAMMER MILLS

COMBINED BULL CONTROLLER

Furnished assembled with solid brass marker plate. Can be controlled above the bull ring and below.
Price $4.50 Postpaid
Write for folder which shows our Cattle Markers.
GOLDEN ARROW FARMS
Dept. 9 Huntington, Indiana

RELIEF FOR CHAPPED TEATS or CAKED UDDERS

Sold Everywhere
DR. LEGEAR MEDICINE CO., St. Louis 16, Mo.

WHOOPS . . . THOSE AREN'T GUERNSEYS

You're right, but this research work happened to be run on Holsteins. We believe results would be just as good — perhaps even better — on your fine breed. Check the facts and see if you don't agree.

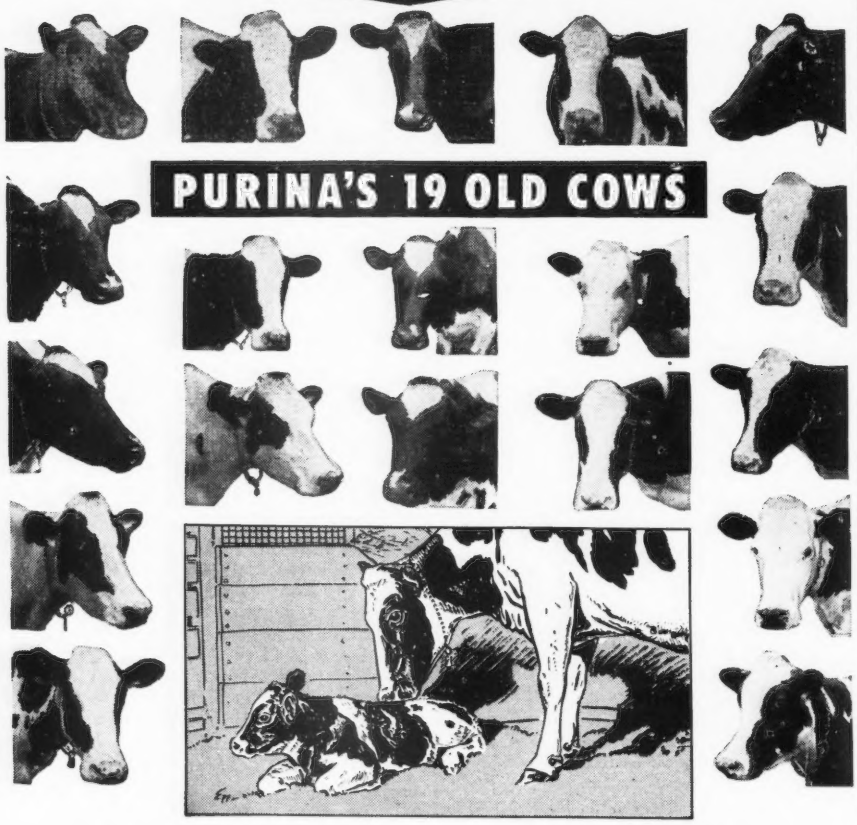

CALVE IN ONE HOUR...CLEAN IN TWO!

Purina Research cows show how easy calving helps high production . . . long life

Quick, easy calving and sure, regular breeding have helped 19 of Purina's Research Farm cows to hold up in fine shape through 7 to 11 calvings and milking periods. Rarely did these cows fail to calve within 1 hour after labor started—and to clean 2 hours later. So regular has their breeding been that the average space between calves is only 1 year and ½ month. And their condition has remained so good that each has given over 100,000 pounds of milk—*5 times as much as the average cow gives in a lifetime!* There's proof positive that cows *can* be conditioned for *heavy production* and *long life* by feeding Purina dry cow and milking rations. Give them a fair trial and see.

RALSTON PURINA COMPANY
Buffalo • St. Louis • Denver • Los Angeles

PURINA BODY CHOWS
Straight feeds and supplements for building condition of dry cows

PURINA MILK CHOWS
Straight feeds and supplements for heavy production of milkers

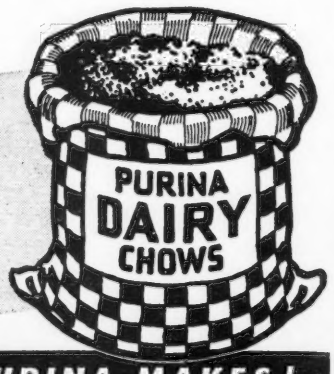

SEE THE DIFFERENCE PURINA MAKES!

Broome-Chenango Field Day

MEMBERS of the male sex attending and participating in the judging contest held as part of the program of the annual picnic and field day of the Broome-Chenango Guernsey Club at Tarbell Farms, Smithville Flats, N. Y., were all forced to surpress or hide their chagrin and stand by and watch the ladies walk off with all five prizes offered by the club for the best judges of the day. In other words, not a man or boy was able to place in the money. Three ladies tied for first honors in the adult division with a perfect score for the day, and two junior misses walked off with the junior, or 4-H division honors.

Approximately 100 Guernsey breeders and their families gatherd at Tarbell Farms to enjoy once again the friendly hospitality of Mrs. A. K. Wightman, Tarbell Farms manager, and Otis Wightman, the herdsman. Swift Tarbell was unable to be present due to recent hospitalization. The period before luncheon was taken up by a showing of several of Tarbell Farms famous brood matrons, each of which has made herself famous for longevity and milk production, in addition to producing offspring that are also setting record performances for the Guernsey breed. In this connection, it was noted that at this farm the two highest record bulls of the breed were used. Foremost Peacemaker has the greatest number of A. R. daughters and before him, May Royal Holliston, who currently is second ranking bull in this respect. Practically the entire herd at Tarbell Farms carry one or more lines of one or both of these great sires.

At noon, a basket lunch was enjoyed on the lawn. For those who came empty handed, Mrs. Wightman had a table full of meats, salads and all that goes with a good picnic dinner. Tarbell Farms certified Guernsey milk, ice cream and coffee were furnished for everyone.

Following lunch, the crowd assembled to listen to a few remarks from the Club President "Bud" Crumb, who introduced some of the visitors present and who also spoke of some of the aims of the club for the coming year. He stated that he hoped the club would soon become known for something more than an organization whose aim and purpose was to gather annually at the Tarbells to partake of ice cream so generously donated. Mr. Crumb stated that this year it is planned to sponsor a 4-H Calf Selection. In this connection, he introduced John Sims of the State Association, who outlined the various plans of conducting such a program.

One of the guests introduced at the

New Lederle Wonder-Drug for Mastitis

Effective Against All Organisms Acted on by Penicillin

Plus Many Other Groups...The Antibiotic With the Broadest Effectiveness Known...

AUREOMYCIN OINTMENT

Lederle

For Udder Infusion

A SINGLE INFUSION CLEARS STREPTOCOCCIC AND STAPHYLOCOCCIC INFECTIONS IN A HIGH PERCENTAGE OF CASES

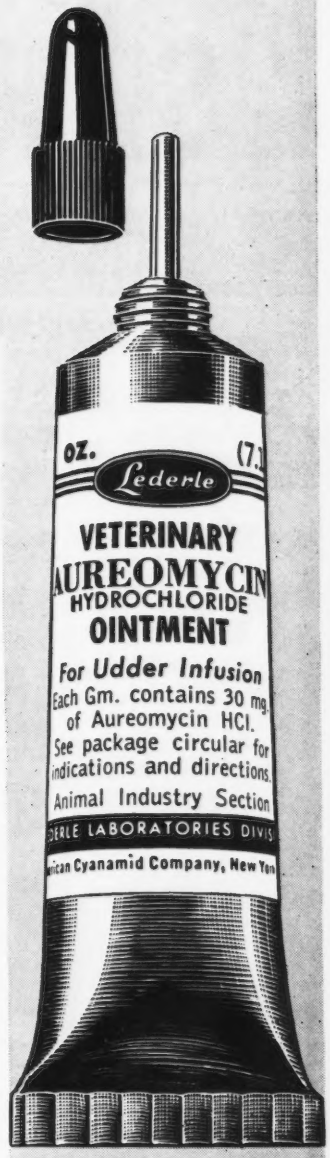

The new antibiotic—aureomycin—has swept the country in the field of human medicine. Articles on it have appeared in most of the technical and news publications throughout the country.

This tube of AUREOMYCIN OINTMENT has the following advantages:

- BETTER THAN PENICILLIN
- FREE-FLOWING OINTMENT
- SPREADS TO ALL PARTS OF UDDER
- ACTIVE FOR 48 HOURS THOUGH UDDER MAY BE MILKED REGULARLY
- SAFE . . . NONTOXIC . . . NONIRRITATING
- READY-TO-USE TUBE
- SMALL, ROLLED-IN TIP INFUSION END
- NO SYRINGE OR MILK TUBES
- USUALLY ONLY ONE TREATMENT NEEDED (If necessary, repeat treatments at 48-hour intervals)

In extensive tests, under actual field conditions, a single infusion cleared most streptococcic and staphylococcic infections. Cases that persisted after a single infusion of AUREOMYCIN were cleared up promptly when again treated 48 hours later.

Prompt treatment of mastitis with AUREOMYCIN OINTMENT will bring you quick results in full production of salable milk.

This product should be used in accordance with instructions in the package literature.

A booklet on AUREOMYCIN OINTMENT will be gladly sent on request.

ANIMAL INDUSTRY SECTION

LEDERLE LABORATORIES DIVISION

AMERICAN Cyanamid COMPANY

30 ROCKEFELLER PLAZA NEW YORK 20, N. Y.

Send this coupon for your free copy of the new *Lederle* booklet on AUREOMYCIN OINTMENT.

Name _____

Address _____

City _____ State _____

IF YOUR CALVES SCOUR...

AND SEEM to catch every disease that goes around the neighborhood...and if you're tired of warming milk or mixing gruel, cleaning and scalding pails . . .

And if you simply can't afford to feed your calves milk for two or three months, but still feel that they ought to have a good, nourishing, growing ration...

Then you have a wonderful future ahead of you with CALF MANNA!

For CALF MANNA eliminates a major cause of common scours (careless feeding of milk) and fortifies the calf with plenty of vitamins, minerals and high quality proteins so that the calf is better able to resist disease.

And CALF MANNA is fed dry, in pellet form. No mixing, warming, or fuss about it. Think of the time you'll save by not having to clean and scald pails with every feeding!

CALF MANNA saves you a lot of money, too, for a few ounces replace many pounds of milk. Furthermore, CALF MANNA gets the calf started early on roughage. This not only means savings for you, but also helps the calf develop into a big, deep-bodied milk producer.

CALF MANNA was designed originally for calves, but it has also proved valuable as a ration for all farm livestock including poultry. It means better gains, less nutritional disturbance, and more efficient, profitable production.

Why not learn the full story of CALF MANNA? It will help you to make more profit from your livestock. Send for free booklet "How To Feed Calf Manna" with the coupon below. Do it today.

SEND FOR THIS FREE BOOKLET

Albers Milling Company

Carnation Bldg., Oconomowoc, Wisconsin.

Please send the booklet on "How to Feed Calf Manna"

NAME_____

ADDRESS_____

CITY_____ZONE____STATE_____

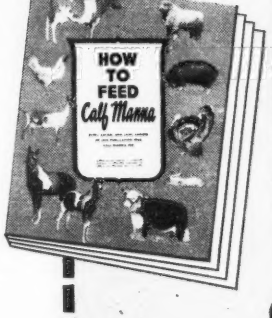

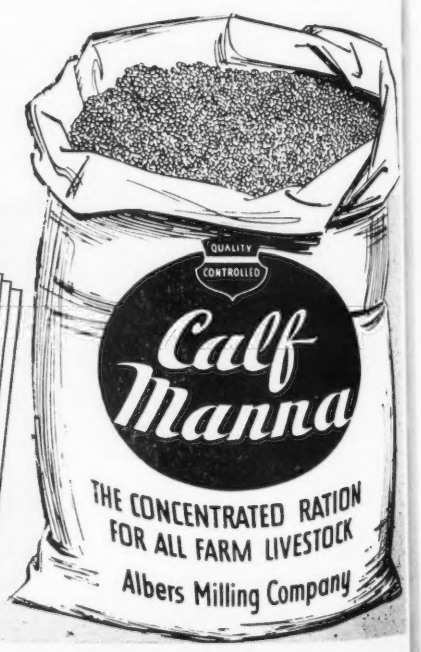

picnic who really needed no introduction was "Bill" Jones. He responded with a few remarks concerning the beginning of Guernsey affairs in New York State, and how, from the small beginning the breed has reached its present state of accomplishment and popularity.

Following this, the judging contest was held, with results noted in the opening paragraph. In the adult division, the three lady winners were Mrs. Holcomb of Breene; Reta King of Norwich, and Thelma Stanley of Marathon. The prize for each was a year's subscription to the Guernsey Breeders' Journal. Junior winners were Lois Holcomb, who won the model cow, and second to Thelma Hogg of Apalachin who was awarded Professor E. S. Harrison's book on "Judging." The official judge was John A. Sims.

Among the many other visitors at the field day were C. Z. Case, 4-H Agent, and his assistant, "Pat" King. Howard Mattott, County Agricultural Agent of Chenango County, and his assistant, Richard Kline, were also present.

Alleghany Tri-County Breeders Entertained at Owensdale Farm

A SUCCESSFUL summer picnic and field day was held by Alleghany Tri-County Guernsey breeders at the R. L. Owens farm, Cuba, N. Y., on August 17. Outstanding features of the day's program were a showing of the herd, judging contest and classification, demonstration, and explanation of the pasture improvement program being carried out at the farm.

Featured speaker of the day was Prof. Wilmot Carter of the Cornell University Dairy Extension Department, who selected two cows from the herd and gave a demonstration of type classification, using the breakdown system employed by the official classifier of The American Guernsey Cattle Club. This part of the program proved to be of much interest to those in attendance and brought out discussion and questions from many in the group.

Two classes of animals were brought out for the judging contest, with state field-man John Sims making the official placings. Winner of the contest with a perfect score was Bruce Green, Black Creek. Ira Z. Williams, Delevan, and C. Hebblethwaite, Belmont, tied for second place. Prizes offered by the State Guernsey Association were awarded to these winners.

Brucellosis Control in Pennsylvania

A PROGRAM of free vaccination of calves in an all-out campaign in Pennsylvania for control and eradication of Brucellosis or Bang's disease of cattle—and its menace to human and livestock health—was announced recently by State Secretary of Agriculture Miles Horst.

Backed by unanimous approval of a state-wide committee of 14 representing the beef and dairy cattle industry, the Department of Agriculture is preparing plans to provide free vaccination of calves of certain ages in an effort to stop the worst scourge of cattle in Pennsylvania. Officials hope to get it started by the end of this year.

The accepted program embodies free vaccination—with vaccine and veterinary services paid by the State—for all calves between the ages of six and eight months and, under special permit from the State Bureau of Animal Industry, to vaccinate those calves that are between eight and 10 months of age at time of vaccination.

Free vaccine—but not the free services of veterinarians—will be supplied by the State under special permit for other ages of cattle in order to solve special herd management problems, Secretary Horst explained.

The present Pennsylvania plan of testing and elimination of cattle known to have the disease will continue in

Look for the MANAMAR label on YOUR DAIRY FEEDS

The authorized ManAmar manufacturer label on the bag or tag is your assurance that the feed contains the correct amount of cattle ManAmar, the famous "SEA POWER SUPPLEMENT" that MAKES SUCH A OF A DIFFERENCE.

Write for FREE copy of the CATTLE MANAMAR folder telling the story of ManAmar "Sea Power."
Dept. B.P.

PHILIP R. PARK, Inc.
Chicago 5, Illinois or San Pedro, Calif.

Shampoo Coat Bloom

Weston's Shampoo—A concentrated liquid soap Use before Show or Sale Leaves hair silky, easy to curl Suds in hard or soft water Pint 50c, quart 85c, gallon $3.00.

Weston's Coat Bloom—Preferred for well-groomed livestock. Easy to use Will not gum the coat Pint 50c, quart 75c, gallon $2.50.

WESTON MFG. AND SUPPLY CO.
1553 Speer Blvd. DENVER, COLO.

FEED "Dust-Free" ROLLED GRAIN

Increases Feed Value Up To 50%

Farnam GRAIN ROLLER

It ROLLS CRACKS CRUSHES
Oats, Barley, Corn, Wheat
Kafir - Any Small Grain

Better Feeding Results with 'DUST-FREE' Fresh Rolled GRAIN! Does it Faster, Cheaper

Rolled grains are recognized as far superior to hammered or ground grains because rolling crushes each kernel WITHOUT DUSTING, thus making it more palatable, and much easier to digest. Prepare all your feed grain this better way with a low cost, Farnam "Farm Size" Grain Roller. Roll it on the farm, when and as needed, at a lower processing cost. Feed it FRESH rolled, full of nutritive value. Make every bushel of feed produce more growth, more meat, more milk, more profit.

MAKE THIS TEST! Feed rolled grain for one week... Then try feeding ground or hammered grain. You'll be thoroughly convinced that rolled grain is a far superior, more economical feed.

YOU'RE PAYING for a Farnam Grain Roller . . . why not own one! If you feed hammered or ground grain YOU'RE PAYING

For grain lost because of dusting, blowing, waste!

For grain not digested, not assimilated by your livestock!

For setbacks in gains due to digestive disorders, bloat, etc.

For loss of growth, meat and milk due to livestock not eating dust filled ground grains!

Satisfied Customers Everywhere

A TRIAL Will Convince You!

Accept Our "10-Day Free Trial" Offer

Prove these claims to your satisfaction. Fill out and mail coupon below for illustrated literature and details of our "10-DAY TRIAL" offer.

The FARNAM EQUIPMENT CO. Dept. 607—
Phoenix, Arizona or Omaha, Nebr.

Send me free Grain Roller literature and details of "10-DAY TRIAL" offer.

Name_____
Address_____
City_____ State_____

"Since using REX OIL

We don't know what it is to sell a non-breeder."

...Reports Wallace Clark, outstanding Holstein dairyman of Hanford, California

Here is Mr. Clark's statement: "Since using Rex Wheat Germ Oil, we don't know what it is to sell a non-breeder. Before we used Rex Wheat Germ Oil, we were always selling non-breeders. Five, six and seven services per cow were common. Rex Wheat Germ Oil is largely responsible for our recent official test record for Holsteins: 54 cows averaged 15,066 pounds milk; 600.3 pounds butterfat.

"This is the highest record I have made in 29 years of continuous testing. By aiding rapid conception, Rex Oil has helped keep our production per cow high. We owe it to Rex Oil that our herd is in the best breeding condition that we have had in our many years in dairying."

For sixteen years, Rex Wheat Germ Oil has helped settle shy breeders and save calves. Settle your shy breeders with Rex Oil. You must be satisfied with the results or your money will be refunded. Don't put off ordering this valuable breeding aid. Get Rex Oil today from your dealer or direct from us. We pay shipping charges. Prices: pint $3.50; quart $6.00; gallon $19.00.

Help settle shy breeders—feed Rex Oil

VIOBIN CORP., Monticello, Ill.

"KANT-KOM-OFF"

COW COVERS

PATENTED

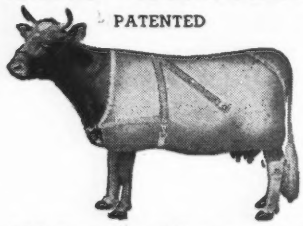

Write for Illustrated Price List

R. LAACKE CO.

1033 W. Walnut Street
Milwaukee 5, Wisconsin

conjunction with the added feature of free calfhood vaccination.

For diseased animals that must be slaughtered, both Federal and State indemnity payments will continue as at present. However, indemnities also will be paid by both agencies on animals vaccinated within the six-to eight-month age limits should they show positive reaction to Bang's disease 18 months or more after vaccination. It was explained that the six-to-eight-month age was adopted because vaccinations are most effective when administered at that time.

Farmers vaccinating their calves as a Bang's disease control measure are now buying their own vaccine and paying their veterinarians to vaccinate animals. The State will now take over both items of expense, Secretary Horst declared. This is possible because Governor James H. Duff and the 1949 General Assembly provided a fund of $2,250,000 for the Department's overall animal disease program during the 1949-51 biennium.

Committees to cooperate with the Department are to be organized in every county by the agricultural extension service of the Pennsylvania State College. A state-wide committee will then be formed to assist and advise with the Department on operation of the program. The ultimate objective, according to Dr. Charles P. Bishop, director of the Bureau of Animal Industry, is to have every county achieve standing as a "Modified Brucellosis-Free Accredited Area."

The committee of 14 farm leaders have been consulting with Department officials over a period of 10 months. Its chairman is Albert E. Madigan, Towanda, a member of the State House of Representatives and an officer of the Pennsylvania State Association of Artificial Breeding Cooperatives.

"This is a great opportunity to wipe out Bang's disease in Pennsylvania," Secretary Horst declared. "It is costing farmers, State and Federal governments, millions of dollars a year. All we ask is full cooperation of all cattle owners in observing every part of the program regulations now being drafted."

It is estimated that up to 200,000 calves will be vaccinated free each year.

Roger A. Weston

ROGER A. WESTON of Peterborough, N. H., senior pressman for the Transcript Printing Co., printers of the Guernsey Breeders' Journal, died recently. He had been employed by the printing company for 28 years, working over-time considerably on the Journal to assure its appearance on schedule. He had been working on the Journal the day he died.

Mohican District, N. Y., Sale

THE third and last of the fall consignment sales managed by local district Guernsey associations in cooperation with the New York State Guernsey Breeders Cooperative, Inc., was that of the Mohican District Sale at Cobleskill, N. Y., on September 21. This was the second annual sale for this district. Thirty-nine head were struck off by auctioneer Louis McL. Merryman, Jr., at an average price of $322.18 each. The sale grossed $12,565.

DILUTE one to nine WITH WATER...

feed as you would whole milk

Kaff-A is simple to feed. All you do is dilute it one to nine with water . . . feed as you would whole milk. Each pail of Kaff-A you feed helps you save up to 250 pounds of whole milk. With Kaff-A you can wean calves as early as the tenth day.

If you're feeding milk to any calf, replace it now with Kaff-A. Ask your feed dealer for a pail—today.

KAFF-A

for starting and growing calves

CONSOLIDATED PRODUCTS COMPANY

DANVILLE, ILLINOIS

PRINCETON, N. J. DES MOINES, IOWA

1009-9th ST., SACRAMENTO, CALIF.

DEPENDABLE DAIRYADE *for* BETTER DAIRYING

POSITIVE PROOF OF DAIRYADE QUALITY

MORE THAN 30 MILLION POUNDS OF DAIRYADE FED IN RECENT YEARS BY DAIRYMEN COAST TO COAST

...enough to help raise

over 2 million calves!

The tremendous and ever-increasing amounts of Mutual Dairyade used to help raise fine herd replacements year in and year out from coast to coast—and in many foreign countries—is proof in itself of the complete confidence dairymen have in this outstanding calf food compound! And why do dairymen have such confidence in this No. 1 calf food compound? . . . because they know that the quality ingredients used in the exclusive Dairyade formula produces the feeding results they want! If you haven't yet fed Dairyade to baby calves, why don't you try a pail today. Your milk plant has it and it's guaranteed to satisfy or your money back. One 25 lb. pail with a minimum of milk will liquid feed 2 calves to six weeks.

DEPENDABLE! FORTIFIED!

Mutual DAIRYADE

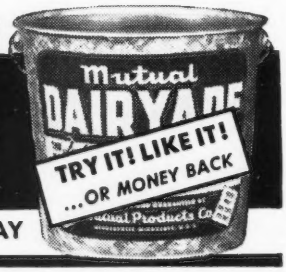

ORDER FROM YOUR MILK PLANT TODAY

MUTUAL PRODUCTS CO., MINNEAPOLIS 1, MINNESOTA

SAVE UP TO $12 a Ton

BROWER *Whirlwind* FEED MIXER

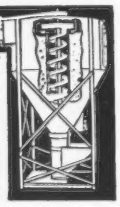

Easy to use. 3 sizes . . . mixes 700 to 3000 lb. batches in 10 minutes. All steel, lasts for years. Over 8000 in use. WRITE for catalog today.

EASY TERMS

BROWER MFG. CO., Box 1262, Quincy, Ill.

PENICILLIN for MASTITIS

Amazing results reported. Low cost. Write for particulars to—

ANCHOR SERUM CO., Indianapolis, Ind.

High animal of the sale was the well-bred, nice appearing yearling bull consigned by Douglaston Manor Farms. After a lively session of bidding by numerous buyers in the crowd, the bidding finally narrowed down to W. S. Dunn and Ernest F. Newman of Bainbridge, N. Y., with Mr. Newman winning out with his last bid of $785. This bull calf was sired by Pine Manor King's Challenger, A. R. His dam, Douglaston Baroness Christine, has a record of 13950—731—Sr3—365C. His sire is a full brother to Gardenville Coronation King that sold for $45,000.

High female of the sale was a young cow due soon with her second calf, Van Kleeck's Sally, consigned by George Van Kleeck. She was purchased by Clarence Marsh of Canandaigua, N. Y., for $505. The type and quality of this cow was attested to by the fact that a few weeks prior to the sale, Henry Thomas of McDonald Farms had selected her as top animal at a field day show at the Van Kleeck Farm.

Heaviest purchaser at the sale was an out-of-state buyer, Wilbur Van Dakkenburg of Vernon, N. J. He purchased six animals for a total of $1,980. Next heaviest buyer was Walter Brockway of Hobart, N. Y., who bought five animals for a total of $1,525. Dick Merritt of Farmington, Conn., purchased two animals and was a contending bidder on numerous others.

Here, as at the Western New York Sale a week earlier, the condition and quality of the animals put through the sales ring was better than at the 1948 sale. An added feature of the sale was the donating of a baby heifer calf by Floyd Smith. The calf was run through the ring and sold for $65.00, the proceeds going to the Schoharie County Farm Bureau Building fund. The calf was out of a nice heifer sold at the sale by Mr. Smith for $450.

Don Whiteman, Assistant Delaware County Agricultural Agent, worked the ring. John Sims read pedigrees and M. B. Abbott clerked the sale.

Following is the sales list:

Walter Brockway, Hobart, N. Y.	
Andy's Reward	$345
Riverview Matchless Clovita	325
Ramona J of Hill Side	310
Matty's Atrina	285
Erins Hindsdale Gem	260
Gerald Collins, Walton, N. Y.	
Oxford Homestead Violin	375
Windfall Indicator's Lilly	325
John M. Frost, Yorktown Heights, N. Y.	
Matty's Lisa	360
Cherub's Supreme's Lass	335
Jack Gray, Walton, N. Y.	
Hindsdale Graceful	325
Barber's Princess Irene	110
Earl W. Holcomb & Son, Greene, N. Y.	
Edgefields Doodle	305
Thomas B. & Leland C. Lawler, Apalachin, N. Y.	
Foremost Comet's Silesia	500
Lee L. Mabie, Westford, N. Y.	
Tarbell Champion Larchmont (Bull)	325
Clarence Marsh, Canadaigua, N. Y.	
Van Kleeck's Sally	505
Richard Merritt, Farmington, Conn.	
Sundancer's Design	460
Beaverdam Doris	210
Peter Neilson, Fort Plain, N. Y.	
Hansenarea Linita	340
Spring Hill Penny J	325
Distant Views Gem	290
Ernest F. Newman, Bainbridge, N. Y.	
Douglaston Christy's Challenger (Bull)	785
Windfall Kings Fashion	175
Sheldon B. Ogden, Walton, N. Y.	
Achievement's Gardenia Admiral	150
Ferruccio Passuello, Bloomville, N. Y.	
Rosewald Rosalie's Heroine	425

Myron G. & Lucy E. Sanford, New Kingston, N. Y.
Rilma Faith of Brookside..... 135
Leon K. Smith, Deposit, N. Y.
Spring Hill Gipsey P..... 450
Stony Ford Levity Secret..... 300
Earl W. Snyder, Cherry Valley, N. Y.
Kortright Valley Cindy..... 350
Delmaytion Susan..... 260
Sal of Cold Springs Farm..... 185
Ellis J. Stewart, Jefferson, N. Y.
Sunny's Gazer of Hill Side..... 80
Wilbur Van Dakkenburg & Peter H. Sanford, Vernon, N. J.
Riverview Matchless Phoebe..... 385
Hansenarea Frances..... 365
Ronnie's Jessa of Valley View..... 335
Matty's Dorleen..... 325
Rilma Charm of Homestead..... 310
Mattie's Bertie..... 260
Peter Van Valkenburg, Stamford, N. Y.
Keystone Cherub's Bet..... 450
Achievement's Athena..... 225

Utah-Intermountain Sale

THIRTY head of registered Guernseys from herds throughout the four Northwest states were sold in the third annual Utah-Intermountain Guernsey Sale at Ogden, Utah, for $13,590, an average of $453.00.

Top animal of the sale was a fresh, well-grown, two-year-old heifer, R & R's Wanda, bred and consigned by Rulon and Louise Stoker, of Burley, Idaho. She was purchased for $750 by Herbert A. Snow of Salt Lake City, owner of Snow Summit Ranch at Park City, Utah. Mr. Snow was the heaviest buyer, securing three head for a total of $2,000.

Two other young cows recently fresh tied for second high honors at $700. The greatest demand was for producing cows and bred heifers due in the near future. Ten head, or one-third of the consignment, were young open heifers, and bidding was slow on these younger heifers. Three bulls were consigned and offered but no bids were secured.

Two other breeders secured three head each. They were William H. and Robert L. Cardwell of Riverton, and Storm McDonald, Heber.

Twenty-four head, or 80 per cent of the offering, were purchased by Utah breeders. Six head went to Idaho.

This sale was again sponsored by the Utah G. B. A. with C. J. Smout of Ogden as sale manager and Ralph Chadwick, Ogden, as secretary-clerk.

Auctioneer Earl O. Walter, Filer, Idaho, and pedigree man, Charles J. Pritzl, New Plymouth, Idaho, worked the box with Dick Crow, Western Dairy Journal, Los Angeles, and Merlin Clark, Utah Farmer, Salt Lake City, as ringman.

The night preceding the sale about 60 consignors and friends attended a banquet in the Ben Lomond Hotel, Ogden, sponsored by the Weber County G. B. A. Glenn Garrett, manager of Weber Central Dairy, was the main speaker, with Dr. O. S. Daines, Sanlynn Farm, Ogden, as toastmaster. Brief talks were made by State President Storm McDonald, and sale manager C. J. Smout.

The evening following the sale a really festive event was held at "The Hermitage" in Ogden Canyon. The

MASTICS® mean

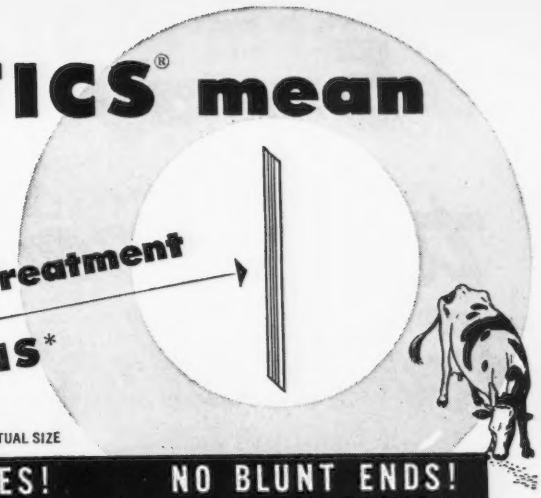

NO SHARP EDGES! NO BLUNT ENDS!
INSURE SMOOTH AND PAINLESS INSERTION

MASTICS, the original penicillin bougies for mastitis, are individually fashioned in *seamless* molds. Only this method does away with sharp edges along the length of the bougie which may painfully injure the teat.

And MASTICS are the only bougies with special tapered ends—beveled to make insertion effortless and painless. Slightest pressure of thumb and finger gently eases the MASTIC into the streak canal.

Add to these unique features the convenience of MASTICS' ready-to-use foil-seal applicator and the fact that each dosage unit is complete and exact and you have effective penicillin therapy reduced to simplest terms.

Get MASTICS from your Veterinarian in 25,000 unit or 100,000 unit bougies. No one else is so well qualified to advise you in their use.

*caused by Strept. agalactiae

The Martin Laboratories
WEST CHESTER, PENNA.

POSITION WANTED

Agricultural college graduate desires position with good Guernsey Herd. Experienced in fitting, showing, test cow milking and with young stock. Prefer Mid-West.

Box 169
Guernsey Breeders' Journal
Peterborough, New Hampshire

Dairymen:
You can INCREASE BREEDING EFFICIENCY

Suppl-E-ment stops breeding failures caused by Vitamin E deficiency—reduces milk production losses due to unsuccessful services. Also improves general health of dairy cattle, and increases butterfat production.

Suppl-E-ment
is the high potency, low cost source of Vitamin "E". In dry form, it's easily added to feed.
Write for free folder, "The Dollars & Sense of Suppl-E-ment."

MONEY-BACK OFFER!
Send $6.40, check or money order, for 4 lb. trial package postpaid—enough for 5 cows for 1 month. (Contains as much Vitamin E as 4 gals. wheat germ oil.) Order today. Money refunded if not completely satisfied.

MATHEWS SUPPLEMENTS
Dept. D 20 Riverside St. Rochester 13, N. Y.

BEACON FEEDS
LIGHT THE WAY TO BETTER FEEDING

"The Standard of Comparison"

The BEACON MILLING CO. INC.
CAYUGA, N. Y.

5 ways to Speed Farm Chores

Hitch this McCormick two-wheel trailer to your Farmall Cub or other tractor, and you're all set for many farm hauling jobs. All-steel dump-style box, 4 by 6 feet, will take sideboards for livestock handling. 2500-lb. maximum capacity.

Shell 100 to 150 bushels of husked corn per hour with this McCormick No. 30 corn sheller. A 1-plow tractor or a 5- to 10-hp. electric motor will supply the power. Choice of elevators, corn throwers, cob stackers, etc., to meet your needs.

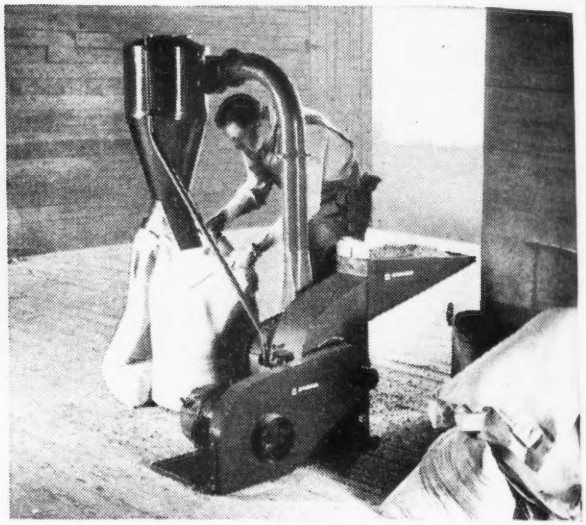

This McCormick No. 4-E hammer mill grinds any grain including ear corn; is operated by a Farmall Cub tractor or a 3- to 7½-hp. electric motor. For greater capacity with larger tractors, choose the McCormick No. 6, No. 10, or No. 10-C.

This leveling and grading blade for your Farmall Cub tractor is the answer for fast, easy earth moving, building and maintaining roads, terraces, and ditches, removing snow, leveling seedbeds, cleaning barnyards and feed lots, many other jobs.

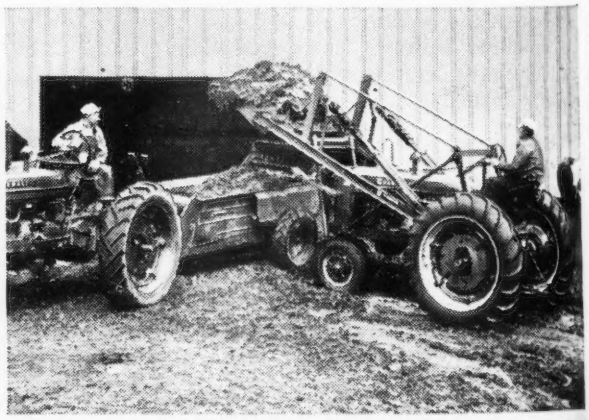

Attach a McCormick No. 30 power loader to your Farmall tractor and take the backbreak out of loading manure, lifting earth, gravel, hay, or other materials, pulling fence posts, etc. Ask your IH dealer about the many features of this loader.

Your IH dealer has these farm labor savers . . . available on convenient terms. Ask him for further details.

INTERNATIONAL HARVESTER

This modern building symbolizes the expanded service facilities of IH dealers throughout America.

180 NORTH MICHIGAN AVENUE • CHICAGO 1, ILLINOIS

LISTEN TO JAMES MELTON ON "HARVEST OF STARS" EVERY SUNDAY AFTERNOON ON NBC

sale committee arranged for private dining and dancing facilities. The congenial group attending this event agreed it was the best party ever.

Following is the sales list:

James W. Bevan, Ogden, Utah	
Sanlynn Sophus	$500
Pharaoh Ann's Abelia	400
William H. and Robert L. Cardwell, Riverton, Utah	
Theo-Vale Royal Lassona	400
Colonel's Cherry of Mira Loma	400
Ben Lomond Corrine	470
LaVern Chatelain, North Ogden, Utah	
Murcheel of Chadwick Farm	480
Wendell Christensen, Shelley, Idaho	
Riverview Lad's Peggy	500
Byron F. Davenport, Provo, Utah	
Far West Princess Rose	550
Edmund L. Davenport, Provo, Utah	
London King's Belva	450
Albert P. Diamond, Midvale, Utah	
Chukluck Glennie	700
Sanlynn Patty	510
C. A. Ferrin, Ogden, Utah	
Snow Summit Ronda	325
Wandamere Anson's Ruth	425
Mack and Sherman Fitzgerald, Draper, Utah	
London King's Allie	500
Edgehill Marcia	450
R. H. Fleming, Ogden, Utah	
Cache Meadow Lausanne	200
Storm McDonald, Heber, Utah	
Westlynn Charlene	400
Bonnibell Darling	350
Bonnibell Peony	350
Carl Meline, Burley, Idaho	
Prestdale Monarch's Inca	500
J. C. Merrill, Paul, Idaho	
Aldahome Renaine	325
J. Mack Rasband, Ogden, Utah	
Snow Summit Cathy	300
Rogers Dairy, Plain City, Utah	
Cache Meadow Lacava	350
Arthur Shirley, Fish Haven, Idaho	
Graymarsh Maisie	560
Wasatch Monitor Holly	500
C. J. Smout, Ogden, Utah	
Riverview Select Angelina	375
H. A. Snow, Salt Lake City, Utah	
R & R's Wanda	750
Ubilla Phil-Lotus	700
Toponis Deacon's Pennie	550
L. B. Winget, Boise, Idaho	
Aldahome Primrose	320

Auburn Fair

It takes courage to take a chance on a Guernsey cow showing at 16 years of age, but Maynard C. Ward, herdsman of Clovertop Ranch, took that chance on the undefeated old Troutmere Eva at the Auburn, Calif., Fair, September 16. She came through with honors of senior and grand champion cow and

Troutmere Eva

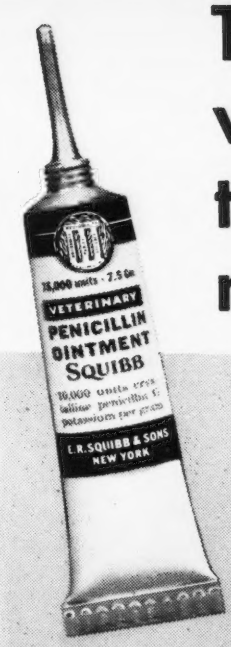

Today's most widely accepted treatment for mastitis*!

SQUIBB "INSTANT-USE" PENICILLIN

EASY TO USE! Simply unscrew cap, insert tip of Squibb Penicillin Ointment tube into teat, squeeze out ointment, massage upward into quarter. That's all!

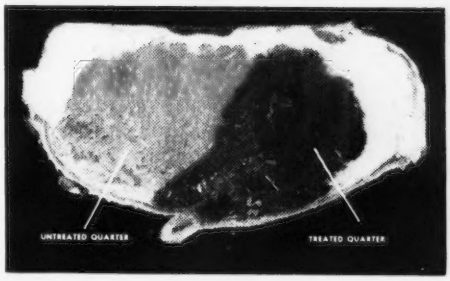

EFFECTIVE! A simple experiment, results of which are shown in this unretouched photograph of a detached udder frozen for cross-sectioning, demonstrates how thoroughly Squibb Ointment disperses penicillin throughout a treated quarter of a cow's udder.

Widely accepted because dairy farmers have found it *really works fast*—stops mastitis losses and udder damage!

Widely accepted because it is saving mastitis*-infected cows that might otherwise have to be sent to the butcher.

Widely accepted because it is simple and easy to use and saves so much time!

Widely accepted because each Squibb "instant-use" tube holds a large, effective dose of Penicillin.

Widely accepted because the Penicillin Ointment, once injected, *continues* its effective action even after several milkings.

Dairymen, who keep Squibb "Instant-Use" Penicillin always on hand in the barn, treat mastitis at the first sign—stop its spread—save themselves many dollars! Ask your druggist for it by name. He has it, or can get it for you.

For SCOURS in calves and other young animals—PENOVOXIL CAPSULES. A specially prepared, exclusive Squibb formula—only product of its kind on market. Effective—easy to use—no drenches—no injections. If your druggist isn't supplied, write to E. R. Squibb & Sons, Veterinary and Animal Feeding Products Division, Dept. GB-11, 745 Fifth Avenue, New York. Literature on Penovoxil Capsules, and other Squibb specialties available on request.

*Due to *Streptococcus agalactiae*, the cause of the largest percentage of all mastitis cases.

SQUIBB—A NAME YOU CAN TRUST

MASTITIS IS BEING CURED

● We handle all latest effective treatments including **Penicillin** and new *"Sulfo"* drugs. Write today for particulars.

ANCHOR SERUM CO. (of Indiana)
INDIANAPOLIS, INDIANA

also won the ton of butter fat contest by having given 2777 lbs. of butter fat to date. Her last showing was in 1941, when she was named grand champion of the California State Fair. Clovertop also took senior and grand championship for bulls on Clovertop Sir Eric.

Junior champion bull honors went to the Matt Bachman entry, also bred by Mrs. Desiree Rahlmann. The same honors went to Clovertop Trinket shown by her Clovertop Ranch.

Please mention the JOURNAL when answering our advertisers.

In the Show Ring

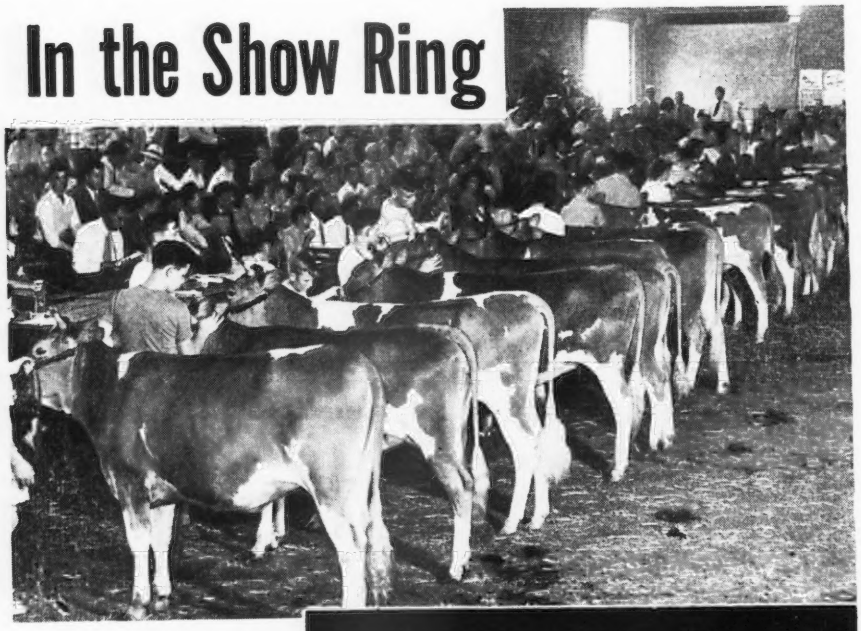

Blatchford's Grooms Blue Ribbon Winners

CONFIRMATION and type are qualities resulting from years of careful breeding. But it requires proper feeding to develop those desirable characteristics. To make sure of that extra sheen—to groom the animal for a prize winner in the show ring — to help insure a profitable producer — feed Blatchford's Calf Pellets.

For a new satisfaction in feeding calves try Blatchford's. At your feed dealer. Write for a free copy of Blatchford's Calf Manual. Address Dept. C

2347

Blatchford's ESTABLISHED IN 1800 WAUKEGAN ILLINOIS

Where to Buy Guernseys

GEORGIA

Smithmont Peer's Dixie, born October 30, 1945. Sire: Riegeldale Emory's Peer, a son of Riegeldale Melba's Emory. Dam: McNaughton Farms Dixie. Pasture-bred to Riegeldale Emory's Renown. Due approximately April 1, 1950. This cow has good type, a nice udder and is a good producer. **Mary Anne Laddie's Cherubim**, born August 29, 1946. Sire: Midview King's Laddie. Dam: Archdale Maxim's Cherub. Pasture-bred to Peer's Renown, due April 1, 1950. A good producer of good type. **Peer's Renown**, born October 7, 1948. Sire: Riegeldale Emory's Renown. Dam: Smithmont Peer's Dixie. A grandson of Riegeldale Melba's Emory, straight, well-marked, and in good condition. Both the above named cows are in calf to him. These animals are all sound, well-bred and ready to go to work for you, priced to sell.

B. L. Garrett
Roopville
Phone Co 580

MAINE

For Sale—Two and one-half year old bull. Sire: Lady Miracle's Prince Lucky. Great Grandsire: Langwater Darius. Great Great Grandsire: King Don of Old Town Farm. Price $400.
Henry Spooner, Agent, Islesboro.
Mrs. W. F. H. Doyle, Owner, 5630 Decelles Avenue, Montreal, Quebec.

WANTED

Position as A. R. tester in state west of Mississippi. Have worked previously in Pennsylvania, Massachusetts and Wisconsin. Ten years experience in D. H. I. A. and A. R. Can furnish good references. Available January 1, 1950.

Arthur L. Engleman
Box 430
Amherst, Massachusetts

POSITION WANTED

Farm or Estate Manager, thoroughly experienced in all phases. At present managing farm with nationally known Guernsey herd.

Robert R. Gibson
Spar Hill Farm
Chadds Ford, Pa.

WANTED

Married test cow milker for a 3-time string, 10 cows hand milking or 15 cows by machine. Surge milker. Connecticut herd. Must be experienced.

Box 164
Guernsey Breeders' Journal
Peterborough, N. H.

WORKING FARM MANAGER, experienced, with knowledge of Guernsey cattle. House and privileges available. Write giving full particulars of past experience and salary desired.

Sobelman Farms Co.,
Ivyland, Pennsylvania

Western Guernsey Service

Consultation
Herd Promotion
Public Relations
Breeding Programs
Buying and Selling

C. W. "Jack" Robinson
1311 South Pleasant Avenue
Lodi, California

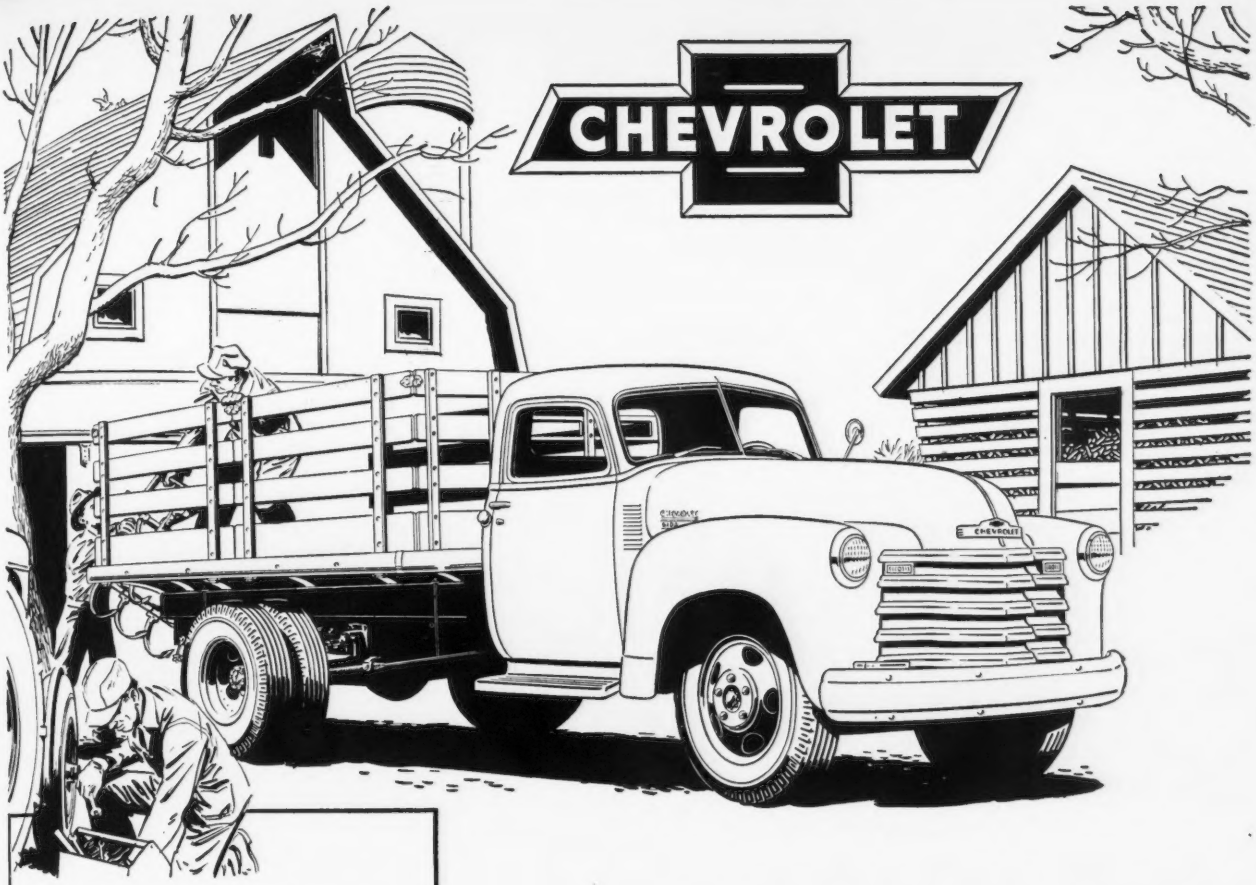

4-SPEED SYNCHRO-MESH TRANSMISSION
New transmission eliminates double-clutching —enables driver to maintain speed and momentum on grades. On series 3800 and heavier duty models.

STEERING COLUMN GEARSHIFT CONTROL
Extra driving ease and convenience is yours with Chevrolet's new steering column gearshift. In all models with 3-speed transmission.

FOOT-OPERATED PARKING BRAKE
New clear floor area! This unique brake provides outstanding safety and convenience in models with 3-speed transmission.

IMPROVED VALVE-IN-HEAD ENGINE
Greater durability and efficiency is featured in Chevrolet's Thrift-Master and Load-Master Valve-in-Head truck engines, world famous for their economy.

SPLINED REAR AXLE HUB CONNECTION
Greater strength and durability in heavy-duty models! This important new feature means a longer, more economical life for your heavy-duty truck.

NEW DUBL-LIFE RIVETLESS BRAKE LININGS
Brake linings on series 3000 models are bonded to the brake shoes by special "Perma-Bond" process developed by Chevrolet and General Motors Research Laboratory. Thoroughly tested and proved, these rivetless linings last up to twice as long!

Cab that "breathes," All-steel cab construction • All-round visibility with rear-corner windows • New, heavier springs • Full-floating Hypoid rear axles on 3600 series and heavier duty models • Specially designed brakes • Hydrovac power brakes on 5000 and 6000 models • Ball-bearing steering • Wide base wheels.

Advance-Design Trucks

FIRST IN POPULARITY
FIRST IN USE
FAMOUS FOR THRIFT

It's a fact that Chevrolet trucks are preferred by more users than the next two makes combined! It's a fact that there are more Chevrolet trucks in use than any other make! That's because Chevrolet trucks have what truck users want—solid quality, power-packed performance and handling ease combined with lower operating and upkeep costs and the lowest list prices in the entire truck field! Visit your Chevrolet dealer soon and get the complete facts.

CHEVROLET MOTOR DIVISION, GENERAL MOTORS CORPORATION,
DETROIT 2, MICHIGAN

Chat . . .

Kembel Brothers, Ritzville, Wash., have recently secured as herd sire, Flying Horse Lenore's Phil. "Phil," purchased from Sumner Pingree, Flying Horse Farm, South Hamilton, Mass., is by Argilla Royal Philosopher and out of Runnymede Lenore, 13494 lbs. of milk and 716 lbs. of fat, class CC. This is the first registered Guernsey bull to come that distance into Adams County in the State of Washington. They have also added to the herd, Helena of Thousand Springs.

On September 5, Charles R. Myers and the Brookmead Guernsey Dairies, Wayne, Pa., celebrated their silver anniversary. The business has grown from a one-route affair to 20 routes and is doing an annual business of over one-half million dollars in gross sales. Mr. Myers became manager of Brookmead Dairies in January, 1914, and induced the late Frank Graham Thompson to start retailing Guernsey milk. Later, he founded Brookmead Guernsey Dairies and has been very closely connected with it ever since. Charlie is a great booster of GOLDEN GUERNSEY milk and Guernsey products, and has been very active in both local and state organizations.

Paul Haynes, eligible bachelor secretary of the South Central Ohio G. B. A., was married on September 4 to Orena Marshall. Paul is well known to Guernsey breeders, especially in Ohio, and his many friends wish the new couple well. Paul will continue to operate Sparja Farm at Granville in partnership with his father, John Haynes, and Mrs. Haynes is continuing her work as the Home Demonstration Agent of Licking County.

KEEP MILKING MACHINES FREE OF MILKSTONE

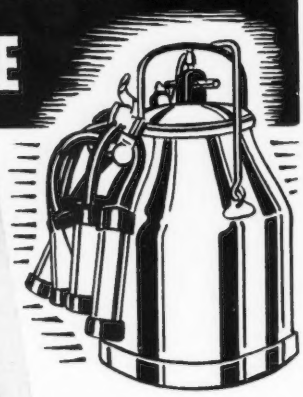

KLENZADE

NU-KLEEN

REMOVES ALL LIME AND MILKSTONE — KEEPS TUBES, TEAT CUPS CLEAN AND SOFT

Newer Cleaning Methods for Lower Counts

KLENZADE FARM QUALITY PROGRAM

KLENZADE KLEER-MOR

Softens hardest water. Cuts through and emulsifies heaviest grease, fat, and soil deposits. Powerfully fortified with wetting agents for quick action and penetration. America's No. 1 farm cleaner.

KLENZADE NU-KLEEN

Specially designed for removing and preventing lime and milkstone deposits on milking equipment. Replaces lye and other strong chemicals. Cleans quickly, safely, economically. An important scientific advance.

KLENZADE X-4

Powerful liquid sodium hypochlorite bactericide for all sanitizing and disinfecting purposes. Quick acting, free rinsing. Leaves no sediment. Klenzade X-4 is the one sure step toward lower bacteria counts.

No more cloudy film-streaked milkers, pails, cans, separators . . . or milkstone encrusted claws, tubes, teat cups. Klenzade newer scientific products and the Klenzade Alternate Cleaning plan keep all your equipment sparkling clean, sweet, odorless, and bacteria-free. Thousands of dairy farmers everywhere are daily following this simple low-cost Klenzade cleaning program with gratifying results; lower bacteria counts . . . improved quality . . . bigger milk checks. It's easy, quick, effective — safe for equipment, safe for hands. Cuts needless drudgery . . . saves time . . . yet enables you to employ the same high time-tested sanitary standards used in America's finest milk plants. Ask your dealer. He'll gladly explain why the Klenzade Farm Quality Program is tops throughout dairyland.

Write For Free Instructions

KLENZADE

KLENZADE PRODUCTS, Inc.
BELOIT WISCONSIN
Cleaning and Sanitation Specialists Serving the Dairy and Food Industries
BRANCH OFFICES AND WAREHOUSES THROUGHOUT THE NATION

Send in Your Change of Address

Please notify the Guernsey Breeders' Journal immediately of any change in your address. New Post Office regulations require that an address be complete, or otherwise the Journals will be returned to us. Send in your correct and complete mailing address today!

Chat . . .

Sterling Farms, Inc., Stamford, Conn., paid $15,000 to Fairlawn for ½ interest in Fairlawn Memoir's Performer. In 1945, Mr. Golding bought the other ½ interest for the same figure, owning the bull outright for $30,000. Recently Sterling Farms, Inc., sold a very young son of Performer to Langvalley Farm, Glenarm, Md., for $16,500. At the recent Invitational Sale a heifer by Performer sold for $3,000 and a week later another Performer heifer sold for $5,600 at the Franchester Sale, going to Hominy Hill Farms, Colts Neck, N. J. A full brother to Performer was sold for $9,500 at the recent Ohio Classic to Jacob Tanis, Ideal Guernsey Farms, Augusta, N. J. Among the cows purchased by Mr. Golding at the Gardenville Dispersal was Pine Manor Supreme's Lustre for $6,500. She was bred to Performer and subsequently sold to A. L. Kaskel, Doral Farm, Stamford, Conn., where she dropped a bull calf named DORAL PERFORMER. He is consigned to Harry Pate's Sale at Trenton, N. J., December 9. If you want a young bull ready for service—never used—and sired by the $30,000 Fairlawn Memoir's Performer and out of $6,500 Pine Manor Supreme's Lustre, make it your business to be at the 26th Glenburnie Sale on the above date, and at least *try* to buy *DORAL PERFORMER*. He will put your herd right up front.

(Advertisement)

Select Your Own Xmas Present

BUY YOURSELF A SON OF

Quail Roost Noble Maximus

1st Senior Yearling Bull and Junior Champion at 5 Fairs. Grand Champion at Tennessee, Tennessee Valley and Southeastern. Sold for $15,000. He is a full brother to Quail Roost Noble Maxim, Senior Herd Sire at Quail Roost. Sire: CESOR NOBLE MAXIM, A. R. **6 progeny sold at auction for an average of $10,633.33.** Dam: QUAIL ROOST LUCKY CELIA, 13812—684—E.

DON'T OVERLOOK THESE MAXIMUS SONS IF YOU NEED A WELL-BRED MAXIM BULL CALF.
The Bull Calves We Offer For Sale Carry This Inheritance.

A GREAT GROUP OF COWS CLOSE-UP TOP AND BOTTOM

On The Top Side

His Paternal Granddam

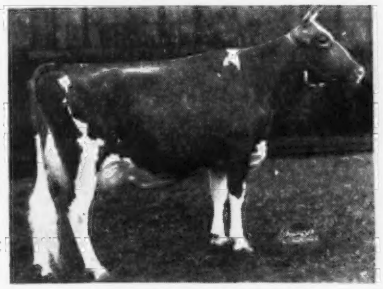

BOURNEDALE MARTHA
10766—578—F
1st 3 Years, N. D. S., 1937, Senior and Grand Champion, N. D. S., 1937, 1st 3 Years, Mich., 1937, Senior and Grand Champion, Mich., 1937, 1st 3 Years, Wis., 1937, 1st Aged Cow, D. C. C., 1939, Senior and Grand Champion, D. C. C., 1939, Toronto, 1939.

His Paternal Sister

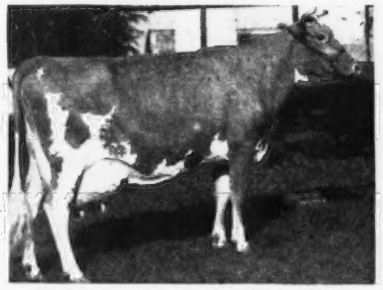

QUAIL ROOST NOBLE PRIMROSE
13894—704—GG, 12415—630—4E, 15730—744—Jr4—365C, 13411—644—5yrs—365, sold for $17,000, Grand Champion Female, 1947 National Guernsey Show. E '47-'48.

A Half-sister to his Paternal Great Granddam

BOURNEDALE LA BELLE
12599—737—FF
1 A. R. daughter
1 A. R. son

▲BULLS FOR SALE▼

On The Bottom Side

His Dam

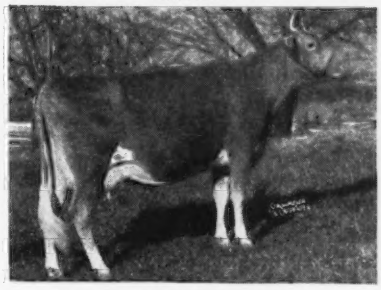

QUAIL ROOST LUCKY CELIA
10235—509—GG
13812—684—E

His Maternal Granddam

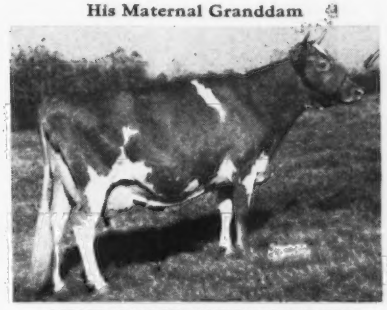

QUAIL ROOST QUEEN CELESTE
11386—552—G
14501—677—AA
E '48

His Maternal Great Granddam

MAXIM'S FRANCINE
11686—673—E
12043—660—AA
10846—581—AaA
1st winning Get of Sire, N. D. S., Md., Waterloo & Toronto, 1938, 2 A. R. daughters, 1 A. R. son.

Write us today—A MAXIMUS may be what you are looking for—act now.

FEDERAL ACCREDITED HERD 409184 . . . KENTUCKY BANG'S FREE CERTIFICATE 14

RED CROSS FARM - Winchester, Kentucky

"In The Blue Grass of Kentucky"

ED PRUETT, Owner — M. J. McCARTHY, Herdsman

TWO MORE GREAT YOUNG FOUNDATION COWS HAVE BEEN ADDED TO OUR HERD

1 . . . Top Cow at The 1949 New Jersey State Sale at $4,000

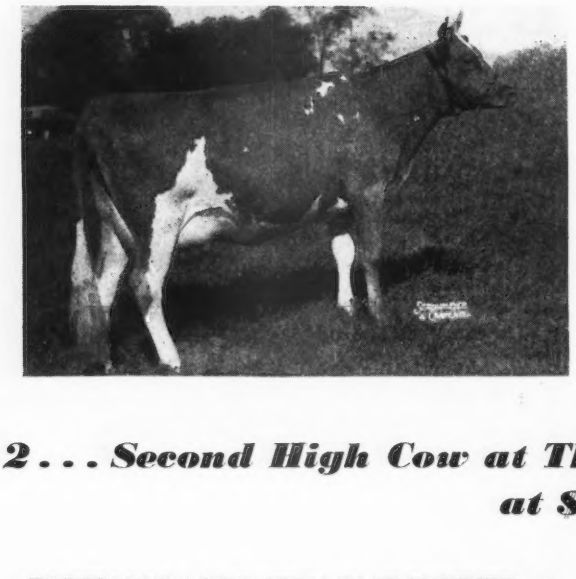

← GLENBURNIE MAJESTY'S ACTRESS
Born: February 7, 1947

On test as a Jr2-year-old and milking between 40 and 43 lbs. in our herd. 1st prize 2-Year-Old, N. J. Fair, 1949. 2nd prize 2-Year-Old, N. J. Field Day, 1949. **Traces to Mixter Hardwick, top and bottom.**

SHE IS A REAL PRODUCER AS WELL AS A GREAT HEIFER.

2 . . . Second High Cow at The 1949 Klondike State Sale at $3,200

FOREMOST ACME 5TH'S MARGUERITE—►
Dropped: March 28, 1947

On A. R. test as a Jr2-year-old and milking up to 46 lbs. in our herd.

Sire: Foremost Acme 5th. A son of Foremost Acme, out of Caumsett Eastern Ina, 16023—659—G.

MARGUERITE also traces to Mixter Hardwick, being out of Provost's Marguerite, a Hardwick-bred cow.

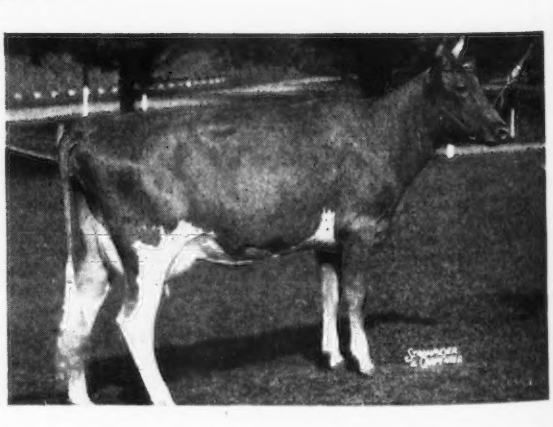

J. FORSTER ABEEL, President
JAMESBURG, N. J.

W. K. HEPBURN, Jr., Herd Manager

MELBA — BELLONA — MAXIM

Clear Springs' Majesty's James

Born: June 9, 1946

His Daughters Are Now Nearing Breeding Age. They are most pleasing and we feel confident JAMES is going to be a great sire. Why not plan to visit the farm and see for yourself.

His Dam

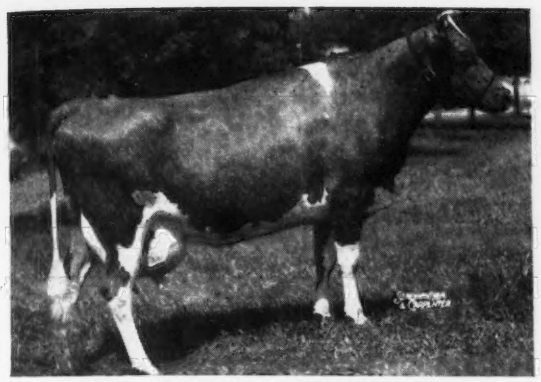

CLEAR SPRINGS' PRINCE'S JANET
8167—501—G, 10415—636—C
A daughter of Quail Roost Maxim's Prince, A. R.

His Maternal Granddam

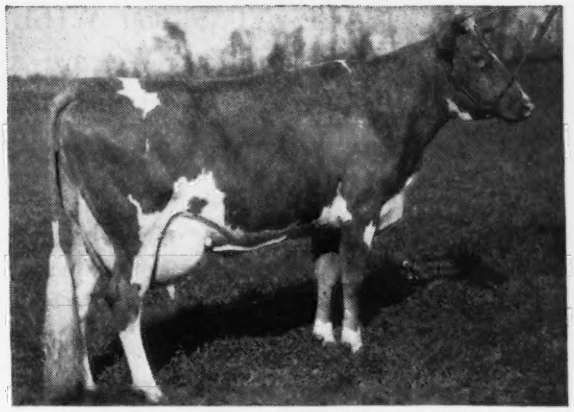

QUAIL ROOST MAXIM'S JANET
13348—707—AA
4 A. R. daughters
Sire: HIGH POINT PRINCE MAXIM, A. R.
Dam: QUAIL ROOST JESSIE, 9793—519—F

James is sired by Riegeldale Emory's Majesty, A. R. His first 10 daughters sold for an average of $1,897.50. **The first 5 daughters of Majesty to finish test show an increase of 910 lbs. milk and 42 lbs. fat over their dams.**

His Paternal Granddam

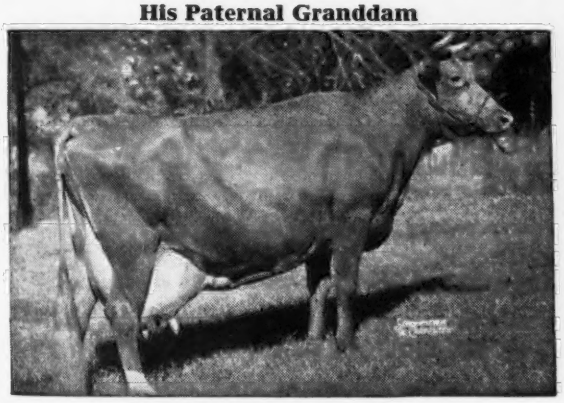

BOURNEDALE BELLONA
10382—501—G, 14915—751—D
17871—921—A
1 A. R. daughter, 4 breeding sons.

His Paternal Great Granddam

GREEN MEADOW MELBA
15342—963—Sr2—365C
National Record
8 daughters, 6 A. R., 2 sons, 1 A. R.

If you want to add the inheritance of Bellona—Melba—Janet to your breeding program **JAMES SONS** out of some of our best A. R. cows **are now for sale.**

←CAPITOLA'S HIDDEN HAND
14207—637—D
18323—785—AA
19434—817—10yrs—365C

BROOKBERRY FARM

MAXIM—FOREMOST GUERNSEYS

Route 2, Winston-Salem, North Carolina

BOWMAN AND GORDON GRAY
Owners

JAMES A. DICKENS
Manager

Congratulations....

We appreciate Mr. Hugh Garth's confidence in our breeding program. Mr. Garth, Charlottesville, Virginia, is assembling a new Guernsey herd and we feel that **BENTON'S LUCKY PANCHITA . . .** TOP FEMALE AT THE 1949 VIRGINIA SALE AT $1,050 WILL BE A WORTHY ADDITION TO HIS HERD. We are also grateful to E. L. Crickenberger, Ronceverte, West Virginia, who was contending bidder on this cow.

PANCHITA is on test as a Jr3-year-old and making over 600 lbs. fat. She is by Mt. Ararat's Sir Lucky, A. R. out of an A. R. daughter of Wolfpen Nestor, A. R.

We feel confident you too will like the SIR LUCKY Get. **Bull calves and bred and open heifers available for sale at this time.**

BENTON FARMS • Middleburg, Virginia

DANIEL C. SANDS — Please address all correspondence to SAMUEL L. MOYER

OSIRIS AND HERO DAUGHTERS ARE NOW IN MILK

This combination is working for us

CAUMSETT OSIRIS . . . A son of the production sire, Caumsett Dynamo—his first 34 tested daughters at Caumsett average 13542—683—Sr2-year-olds. His dam at 11 years of age has already had 9 living calves and produced **42 TONS OF MILK.** He is a full brother to Caumsett Ocean Leda, 17818—902—Sr3, **CLASS LEADER 10th Place.**

CAUMSETT HERO . . . A son of Caumsett High Strung, A. R.—his first 11 daughters average 12696—606 as Jr2-year-olds. His dam is a Class Leading daughter of Caumsett Dynamo, A. R. He is out of Caumsett Ocean Glory, 20307—985—Sr4—365C, **CLASS LEADER 6th Place.**

Several Osiris daughters are now on test and a few Hero daughters have also started on test. Follow their credits in the Journal.

FLASH . . . Another one of those good daughters of **Bayville Hermes Beau** is finished with over 13000 lbs. of milk and 680 lbs. of fat as a 6-year-old.

OSIRIS AND HERO SONS FOR SALE

WHIPPERNOCK FARM • Dinwiddie County - Sutherland, Virginia

10 miles West on Highway 460 from Petersburg

HENRY W. ANDERSON, Owner — G. W. MARTIN, Herdsman — CHARLES P. LEWIS, Manager

McDONALD FARMS GUERNSEYS

PREMIER BREEDER ⟷ PREMIER EXHIBITOR

1949 show season, including the National Guernsey Show and the International Dairy Exposition.

McDonald Farms have been Premier Breeder wherever they have shown since 1938.

McDonald Farms have been Premier Exhibitor wherever they have shown since 1938, except the 1947 National Guernsey Show.

◆ ◆ ◆

Our Winnings 1949 National Guernsey Show

Eight firsts, Eight seconds, Six thirds, Junior Champion Female, Peer Challenge Cup, Quail Roost Maxim Trophy, The American Guernsey Cattle Club Trophy. Six of the top ten cows in the Best Uddered Class were McDonald Farms cows.

◆ ◆ ◆

Our Winnings 1949 International Dairy Exposition

Nine firsts, Grand Champion Bull, Grand Champion Cow, Reserve Grand Champion Cow.

◆ ◆ ◆

Again, as in 1948, our **entire** show herd was **bred** by McDonald Farms. The sire and dam of **fourteen** of the animals in the 1949 show herd were **bred** by McDonald Farms.

Breed by Choice Not by Chance

GOLDEN GUERNSEY

McDONALD FARMS • Cortland, N. Y.

J. M. McDONALD, Owner H. H. THOMAS, Herdsman K. C. SLY, Manager

ANOTHER EARLE NORTH GUERNSEY FARM HERD SIRE

McDONALD FARMS PRE NATHAN
His three nearest dams av. 12274—723.4
His seven nearest dams av. 14910—782.1

PRE NATHAN is a line-bred Foremost Prediction, and his daughters should produce excellent line breeding when bred to our sire, McDonald Farms S. Lucky Star. Notice particularly the lower side of this pedigree. It would be hard to find three better maternal ancestors than Ellen, Alleen, and Supreme's Janice.

Our herd now numbers 350 head and Pre Nathan is one of four sires on which we are concentrating.

Sire:
McDONALD FARMS PREDICTION
Gr. Ch., N. Y., Jr. Ch., Md., & E. S. E.; 1st Calf, N. D. S., 1941; Gr. Ch., E. S. E., & Md., 2nd Aged, D. C. C., 1947. 4 progeny sold at auction for over $5,000 and 8 over $2,000. 37 A. R. daughters, 15 P. R. sons. 6 from 614 to 691 lbs., 18 from 501 to 569 lbs.
McDonald Farms Pre Josephine
13170—691—Jr2—365—1087
Classified VG '47
McDonald Farms Imogene
(VG '47)
11730—664—Jr2—365—1090
McDonald Farms Halma
(VG '47)
12670—652—Sr3—365—1088
McDonald Farms Ingabell
(VG '48)
12181—638—Sr4—305C—915
McDonald Farms Heiress
(VG '47 '48)
11540—627—Jr3—365—1085

FOREMOST PREDICTION
Peer Trophy, National, 1940—41—47—48; 1st Get of Sire, E. S. E., & D. C. C., 1947; 1st Sr. Get, N. G. S., N. Y., 2nd E. S. E., 1948. 102 A. R. daughters, 76 P. R. sons, 2 with 822 and 838 lbs., 29 from 700 to 777 lbs., 23 from 602 to 698 lbs., 32 from 503 to 598 lbs.

VALLEYWOOD HARRIET
14223—781—CC
Sold for $4,000 in 1939. Sr. & Gr. Ch., E. Pa., 1937. 1st Aged Cow, D. C. C., 2nd, N. D. S., 3rd, Md., 1938. 3 A. R. daughters, 4 A. R. sons, with 531, 633 and 759 lbs.
McDonald Farms Gem
(VG '47 '48)
14107—759—Jr4—365C—1088

FOREMOST'S BELL BUOY
1st Get, N. Y. & E. S. E., N. J., 2nd N. D. S., 1937. 31 A. R. daughters, 18 P. R. sons. 2 with 806 and 832 lbs., 23 over 505 lbs.

VALOR'S FAITHFUL
20011—976—AA
(Former Class Leader)
14084—755—F
2nd Aged Cow, N. J., 1937.
2 A. R. daughters, 2 A. R. sons, with 659 and 807 lbs.

ATAMANNSIT CORINTHIAN
Sold for $1,600 in 1929
23 A. R. daughters, 10 P. R. sons.
1 with 976 lbs., 3 from 759 to 796 lbs., 14 over 503 lbs.

HARRIET OF WARRISTON 2d
11755—580—AAA
4 A. R. daughters
Valleywood C. Harriet
$1,500 in 1940.
10769—645—C

Dam:
McDONALD FARMS ELLEN
11465—685—6yrs—365C—1088
9722—584—F
Classified VG '47
1st Jr. Yr., N. D. S., 2nd, Md., & N. Y., 3rd, E. S. E., 1940.

McDONALD FARMS CONQUEROR
1st Jr. Get of Sire, & Sire of Jr. Ch. Female, N. D. S., & D. C. C., 1941. 36 A. R. daughters, 24 P. R. sons. 1 with 703 lbs., 4 from 606 to 695 lbs., 17 from 509 to 593 lbs.
McDonald Farms Jolie
14792—703—Jr3—365

GREEN MEADOW WATCHFUL
Sold for $2,100 in 1936.
17 A. R. daughters, 4 P. R. sons.
2 with 823 and 846 lbs., 3 from 740 to 756 lbs., 14 over 517 lbs.

VALOR'S KITTOLINE
16169—766—AA, 14105—691—BB
Classified VG '47
3 A. R. daughters, 3 P. R. sons, with 606, 733 and 746 lbs.

McDONALD FARMS ALLEEN
11135—703—AA
10325—619—E
Classified GP '47
2nd, 3 Yrs., Ohio, 1939
3 A. R. daughters
McDonald Farms Dairymaid
11367—634—AA
Classified VG '47 '48
McDonald Farms Idolene
(VG '47—GP '48)
8825—509—Jr3—305C—909

FOREMOST PREDICTION
102 A. R. daughters, 76 P. R. sons.
2 with 822 and 838 lbs., 29 from 700 to 777 lbs., 23 from 602 to 698 lbs., 32 from 503 to 598 lbs.

SUPREME'S JANICE
19618—981—AA, 20012—942—BB
(Both Former Class Leader Records).
1st Produce of Dam, N. Y., Md., E. S. E., 1941.
3 A. R. daughters, 5 A. R. sons, with 703, 746 and 611 lbs.

Sons of Pre Nathan out of good A. R. dams available at reasonable prices.

Send for pedigrees.

EARLE NORTH GUERNSEY FARM

Largest Herd of Pure Bred Guernseys in the Southwest.

SIMONTON, TEXAS

EARLE M. NORTH, Owner — FRANK (BO) CHESTNUT, Manager

WINNERS — UTAH STATE FAIR

6 out of 8 Blue Ribbons • In The Female Classes

CHAMPIONS

Junior Champion Bull . . . . . CACHE MEADOW DOMINION
Junior Champion Female . . . . . CACHE MEADOW PALOMA
Senior and Grand Champion Female . . . . . DELPHI DELL SWEET GIRL

WINNING GROUPS

1st prize Dairy Herd.
1st Best 3 Females, Any Age.
*1st Produce of Dam—Produce of Cache Meadow Patricia.
1st Best Uddered Cow—Cache Meadow Patrice
*Patricia was awarded first prize Aged Cow in the Show and she is also dam of Paloma, first prize Sr. Yearling and Jr. Champion.

SOLD

Cache Meadow Dominion has recently been sold to Herbert A. Snow, Snow Summit Ranch, Park City, Utah.

SELLING

Bull calves and a group of bred and open heifers that combine the same type and quality. Bulls and females rich in Traveler inheritance.

Send for our sales list

Dwyth M. and C. J. Daines, Owners
Max Kramer, Herdsman

Cache Meadow Farm
LOGAN, UTAH

A NEW STATE CHAMPION

Our Guernseys Produce

CHESTERFIELD ALERT'S ALICE

15463 lbs. milk, 852 lbs. fat, Jr3—365C (pending)
High record cows like Alice and others in our herd are being bred to

PINE MANOR KING'S MESSENGER

Sire of first prize Jr. Get of Sire, Ky. State Fair, 1949.
Rich in the best of Green Meadow inheritance. 15 daughters in our herd. More due.

SUNNYVIEW CORONATION KING

A son of Gardenville Coronation King, A. R. (**$45,000—top priced animal of the breed**), out of Gardenville Melody Roberta, 12045—615—Jr3—365C. Classified Excellent '47, Very Good '48-'49. A daughter of Pine Manor King Melody Master, A. R., out of Lockshore Chancellor's Alberta, 11374—573—Jr3—305C—2x, 14985—788—Jr4—365C—3x.

FOR SALE
Bull calves by these sires out of proved A. R. dams.

SUNNY VIEW FARM

CLAUDE B. NEWMAN
Owner

Route 1
Stanley, Kentucky

RAMACO FARM
RAHR MALTING CO.
REGISTERED GUERNSEYS

McDonald Farms S. Masterful

Sire: **McDONALD FARMS STEADFAST**, a son of Riegeldale Melba's Emory, A. R. and Douglaston Coronation Queen, 13860—803—D, she by Green Meadow Coronation King and out of Green Meadow Florinda, 11402—650—G.

His Dam

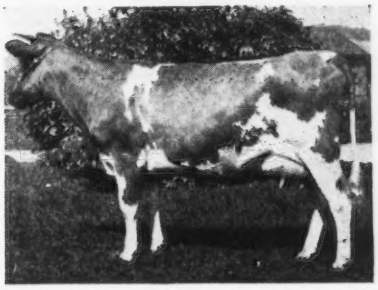

McDONALD FARMS PRE JOSEPHINE
13170—691—Jr2—365
VG '47

Her Dam: **McDonald Farms Dairymaid**
11367—634—AA
10290—603—G
VG '47
Sold for $8,000.

MASTERFUL SONS FOR SALE

HENRY LENZ, Manager
MANITOWOC, WISCONSIN

Office—Box 287
Phone—5515

Farm—Route 5
Phone—68F13

RAPPAHANNOCK GUERNSEY DISPERSAL

105 Head

8 BULLS — 50 COWS — 9 BRED HEIFERS — 38 OPEN HEIFERS

THE BULLS, BACKED BY POPULAR BLOOD LINES AND PRODUCTION!

ROYAL'S VALOR'S BEAUTY
10567—516—G, 15271—669—AA

Dam of
COLDSPRING'S ROMULUS BRAVERY, herd sire at Grayce Farms, Dalton, Pa.

IN SALE:

DAM OF → COLDSPRING'S HARDWICK'S SUPERB (Lot 1)
5 A. R. daughters
Sire of 28 daughters in sale
including:
CONTENDER'S LUCY LUCILLE (Lot 22)
11272—613—Jr2—365
14213—717—Sr4—365 (pending)
Along with her daughter by Coldspring's B. R. Valor
her 2 FULL SISTERS
and HER DAM
A REAL COW FAMILY

Maternal Sister to

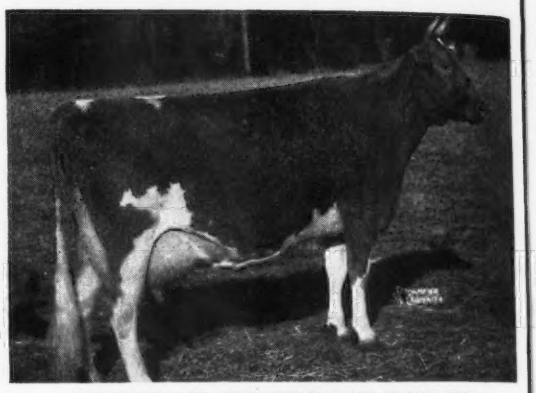

VALLEVUE BUTTERFAT BEAUTY
11994—619—GG, 16578—831—A,
18914—937—AA. E '47—'48

His Sire's Dam

SIRE OF — COLDSPRING'S B. R. VALOR
By Coldspring's Beauty's Romulus out of Coldspring's Valor's Bess, 12146—704—GG, 15228—835—AA,VG '47.
Represented in Sale by 26 daughters, service sire to 25 females.

IN SALE

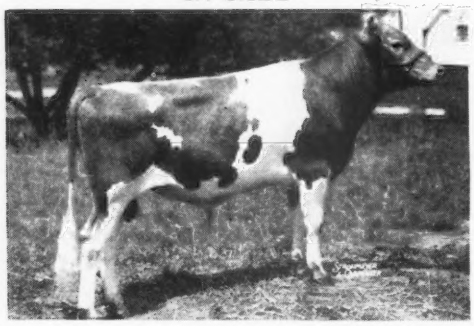

RAPPAHANNOCK'S VALOR STEADFAST
BORN: February 16, 1948

HIS DAM

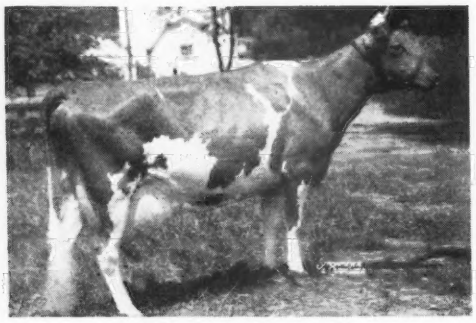

YOCLIFF ARTIST
13709—647—Jr2—365C
15375—727—Jr3—365C
16790—808—Jr4—365C

IN SALE
HER SON →

RAPPAHANNOCK'S BLUEBLOOD KING
Born: March 22, 1947 by McDonald Farms Blueblood King with 7 of his daughters.
Service sire to 6.

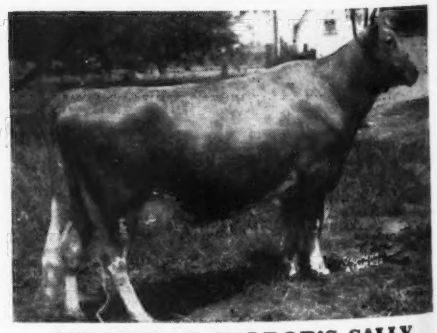

RIVEREDGE VALDOR'S SALLY
10282—531—Sr3—365

RAPPAHANNOCK GUERNSEY DISPERSAL

CHARLES D. STEINER, Owner FRED CHAMBLIN, Manager IRVIN WAGNER, Herdsman

Bloomsburg, Pa. — Thursday, December 8, 1949 — 11:00 A. M.

Sale to be held at the Association's Sales Pavilion — 6 miles east of Lancaster on Route 30

Mr. Steiner started this select herd 10 years ago and through the use of outstanding bulls, primarily of Coldsprings breeding, has developed one of the top herds in the state.

Mr. Steiner has also been a great horse enthusiast and recently decided to convert his dairy barns to the use of stabling his ever increasing number of hunters. A few cows and their daughters are being retained primarily to furnish milk for the farm help.

SOME OF THE FEMALES IN SALE

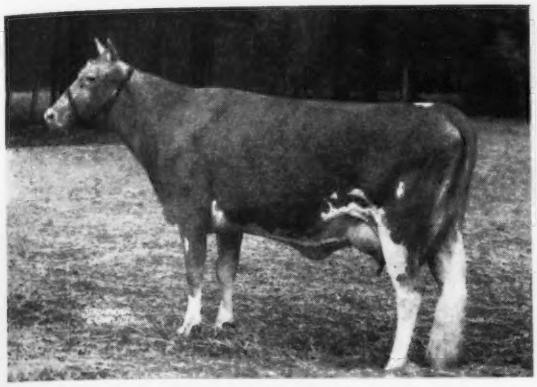

COLDSPRING'S HARDWICK'S LIDA
(Lot 6 in sale)

BORN: JULY 6, 1940
10436—493—EE
SIRE: HARDWICK'S ROYAL
DAM: COLDSPRING'S LILLIAN
13639—748—DD

Also in sale, her daughter by Coldspring's Beauty's Romulus, due November 26, 1949, and her two younger daughters both by Coldspring's B. R. Valor.

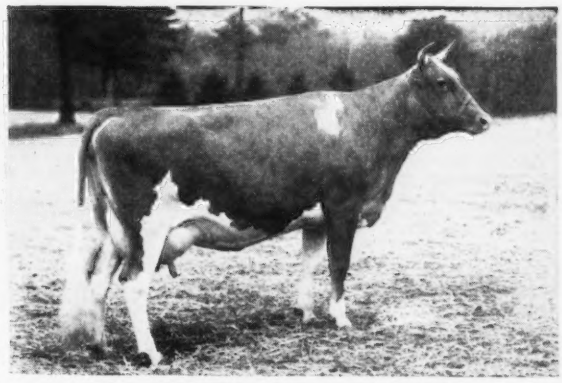

COLDSPRING'S ROYAL'S ESTER
(Lot 16 in sale)

BORN: JUNE 23, 1941
12562—561—G
SIRE: COLDSPRING'S HARDWICK'S ROYAL
DAM: COLDSPRING'S HARDWICK'S ELAINE
13810—625—GG

Also in sale her son, born July 28, 1949 by Coldspring's B. R. Valor.

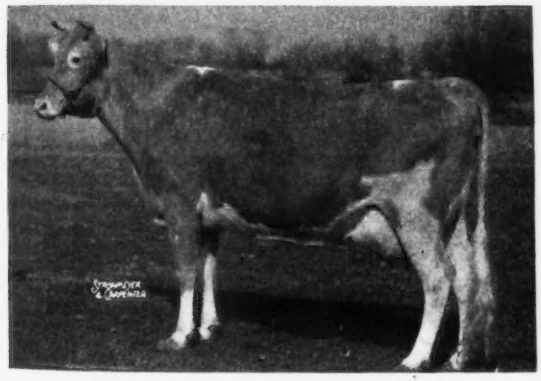

◀ RIVER EDGE NORANDA'S PRINCETTA
(Lot 62 in sale)

BORN: APRIL 18, 1941

12175—555—Sr3, 17137—775—Sr4—365C, 17938—748—7yrs—365C. Fresh July 15, 1949 with a bull (also in sale), and her 3 daughters, one due December 11, 1949.

Included in the sale is LOYAL'S MARY ANN, 17513—821—10yrs—365C with her last calf, a bull, born July 21, 1949, her two daughters—one with 16106—748—6yrs—365C, and 3 granddaughters.

Also, 2 daughters of QUAIL ROOST DOROTHY'S MAXIM—one with 12595—704—Sr3—365C, another with 13223—683—Jr4—365C, and 7 of their progeny.

Photographs of a large number of additional females are being taken early in November and you will see how they look if you watch for the Rappahannock advertisement in the December 1 issue of the Journal.

Mark your calendar! Attend the sale in the comfortable spacious Sales Arena, December 8!

SALE MANAGED BY: FOR CATALOGS WRITE:

PENNSYLVANIA GUERNSEY BREEDERS' ASSOCIATION
P. O. Box 491 WM. H. JUZI, Field Secretary PHONE 4-4062 **Harrisburg, Pennsylvania**

VACCINATED-ACCREDITED NO. 3

C. DOUGLAS DILLON
PRESIDENT

DUNWALKE FARM, INC.

Purebred - Guernseys

FAR HILLS · NEW JERSEY

TELEPHONE: PEAPACK 8-0479

T. B. ACCREDITED 120623

JAMES T. CHRISTIAN
MANAGER

JUNIOR HERD SIRE

Coldspring's B. R. Dunwalke

Born: September 23, 1948

Sire: Coldspring's Beauty's Romulus

His Double Granddam

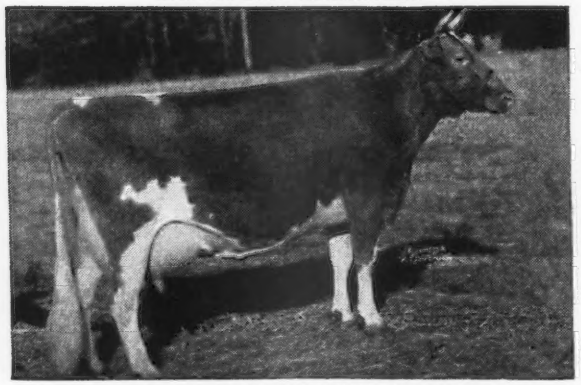

VALLEVUE BUTTERFAT BEAUTY
11994—619—GG, 16578—831—A
18914—937—AA
Classified Excellent 1947, 1948
3 P. R. sons, 5 A. R. daughters

His Dam

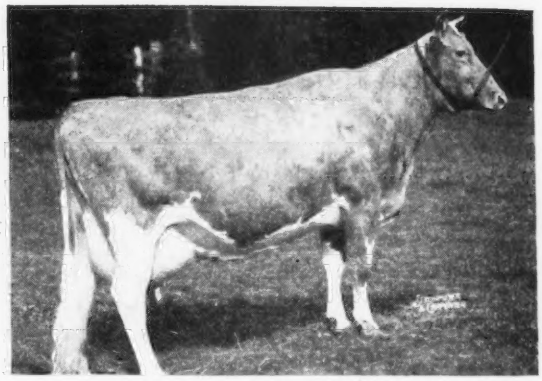

COLDSPRING'S HARDWICK'S BEAUTY
12066—559—GG, 14492—642—B
17614—824—6yrs—365
Classified Excellent 1947, 1948

His Dam's Full Sister

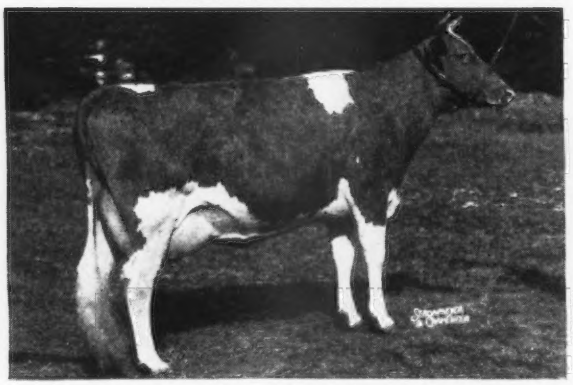

COLDSPRING'S HARDWICK'S BETH
13303—593—Jr2—365
11837—553—Sr3—365C in 211 days.
Classified Very Good 1947, 1949

His Own Full Sister

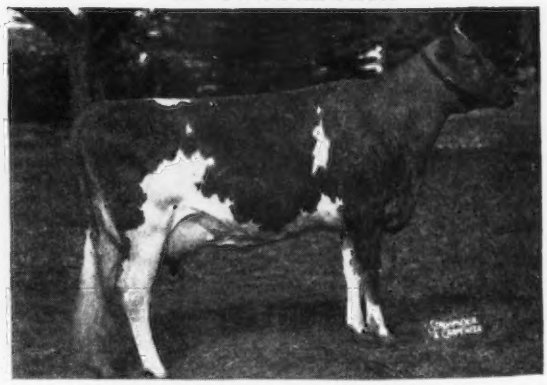

COLDSPRING'S B. R. BELLA
16382—764—Sr2—365C
Classified Excellent 1949

These Bulls Are Being Bred to a Select Group of Heavy Producing Females.

"Every cow in the herd on continuous A. R. Test."

MONTHLY PRODUCTION CREDIT LIST MAILED ON REQUEST.

SENIOR HERD SIRE

Hominy Hill Rex

Born: August 29, 1943

Sire: Fairlawn Peerless Dictator

Himself

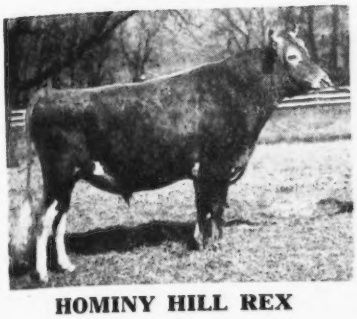

HOMINY HILL REX

Maternal Sister

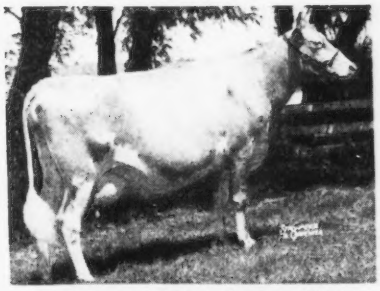

HOMINY HILL ROSABELL
13409—677—Sr2—365C
Classified Excellent 1948

Maternal Sister

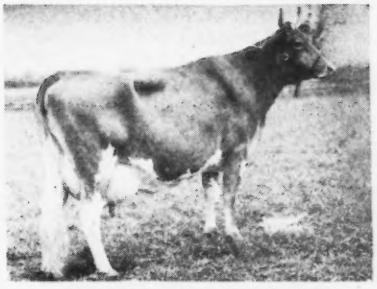

HOMINY HILL ALICE
*16707—817—Jr2—365C
Classified Very Good 1948

His Dam

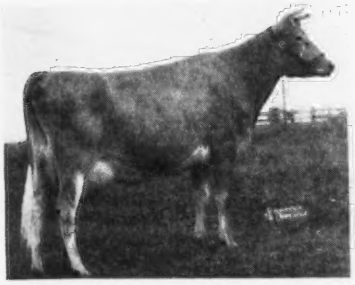

MEADOW-GOLD ROSABELL
11962—628—Jr3—305C—2x
*14372—733—Jr4—305C—2x
Classified Good Plus 1948

His Dam's Full Sister

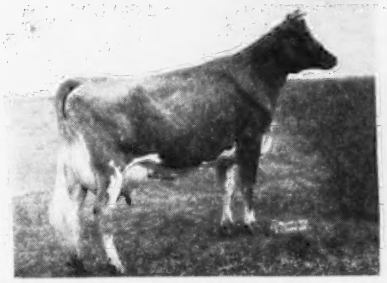

MEADOW-GOLD PRINCESS ROSE
8674—395—Jr2—305C—2x
9118—432—Jr3—305C—2x
19393—884—5yrs—365C
Classified Very Good 1948

His Dam's Paternal Sister

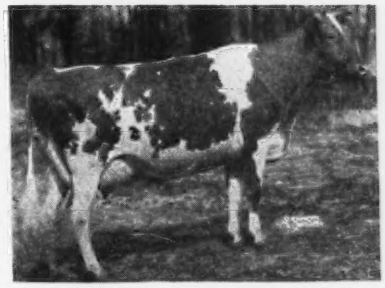

MEADOW-GOLD PRUDENCE
7908—438—Jr2—305C—2x
8399—453—Jr3—305C—2x
*18037—1017—6yrs—365C
Classified Excellent 1948

HIS ONLY DAUGHTER IN MILK AT DUNWALKE

Visitors

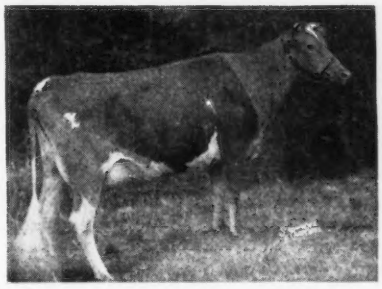

Welcome

MEADOW-GOLD R. MONA
8308—421—Jr2—365C—204 days

GOLDEN GUERNSEY

GREAT SIRES COME FROM GREAT COW FAMILIES

Two Proved Sires

From The Beauty Family

Her First Son

1.

COLDSPRING'S ROMULUS COUNTRYMAN

Sire: **Langwater Romulus, A. R.**
Full brother to Langwater Countryman, A. R. **From the great Country Flower family.**

Dam: **Vallevue Butterfat Beauty**
11994—619—GG
16578—831—A
18914—937—AA
E '47-'48
3 P. R. sons, 5 A. R. daughters. 14 services produced 12 calves.

He is a full brother to Coldspring's Romulus' Beauty, 10783—609—GG, 14374—746—C, E '47-'49 and to Coldspring's Beauty's Romulus.

23 DAUGHTERS INCLUDE

Goodleigh Romulus Heddie
14114—648—Sr4C—982 T. M.
Goodleigh Romulus Seba
14855—667—Jr4C
Goodleigh Romulus Groigna
13061—534—Sr4—305—3x
Goodleigh Romulus Verna
13704—633—Sr4—719 T. M.
Goodleigh Romulus Fern
12994—582—5yrs—305C—3x
Goodleigh Romulus Verona
11658—583—5yrs—305—3x
Goodleigh Romulus Floss
11428—541—Jr4—305—2x
Goodleigh Romulus Lucinda
11952—577—Jr3—305C—3x

From The May Rose Family

2.

COLDSPRING'S HARDWICK CONSORT

Sire: **Hardwick's Royal, A. R.**
A son of Mixter Hardwick, A. R., out of Royal's Contentment, 16696—815—A (4 P. R. sons, 3 A. R. daughters). **From the Faithful family.**

Dam: **Coldspring's Valor's Katina**
14093—780—C

Next Dam: **Coldspring's May Rose**
12670—659—F
16922—894—A
1 A. R. son, 7 A. R. daughters include 2 over 800 lbs. fat, 5 over 700 lbs. fat.

21 DAUGHTERS INCLUDE

Goodleigh Consort Grensta
19741—798—5yrs
17060—721—Jr4C—901 T. M.
Goodleigh Consort Manet
14631—697—Jr4—305C—3x
Goodleigh Consort Migirl
13636—641—Sr4—305C—3x
Goodleigh Consort Sunola
16250—725—Jr4
14774—662—Jr3—305C—3x
Goodleigh Consort Mandew
12964—640—Jr2
Goodleigh Consort Faith
14068—664—Sr2C
Goodleigh Consort Vauxbeleb
15236—628—5yrsC

Two More Well-Bred Sires

Beauty - Valor - Country Flower

3.

COLDSPRING'S IRIS' VALOR

This bull was used by us from Coldsprings for a short time.

Sire: **Coldspring's Beauty's Romulus**
Full brother to our Countryman bull (see above).

Dam: **Coldspring's Romulus' Iris**
16025—746—FF
18738—869—Sr4C
A daughter of Langwater Romulus, A. R., out of Coldspring's Valor's Inez, 14758—720—GG.

From The Cora Family

4.

COLDSPRING'S HARDWICK'S ATOMIC

Sire: **Hardwick's Royal**
(sire of Consort, see above).

Dam: **Coldspring's Romulus' Cora**
12408—700—GG
14308—744—CC
1 P. R. son, 4 A. R. daughters.

One of the Royal—Romulus Cross. This bull combines some of the blood of both Countryman and Consort.

More Beauty Blood . . . From September 22, 1947 to November 28, 1947, we used . . . **COLDSPRING'S BEAUTY'S HARDWICK** from Coldsprings Farm. He is a full brother to Coldspring's Hardwick's Beauty, 17614—824—6yrs, E '47-'48. He is a maternal brother to our Countryman bull (see above).

Bull calves rich in this proved popular blood are now available.
Send for prices and pedigrees.

GOODLEIGH FARM — GOLDEN GUERNSEY — Dallas, Pennsylvania

T. B. ACCREDITED No. 159194 . . . BANG'S ACCREDITED No. 1118

DORRANCE REYNOLDS, Owner — MARY WEIR, Manager — MARTIN RICHERT, Assistant Manager

Featured in

THE 26TH GLENBURNIE SALE

DECEMBER 9, 1949

ON GLENBURNIE FARM, LAWRENCEVILLE ROAD
3 miles north of Trenton, N. J.
are the Windale Guernseys from Galena, Ohio, Wm. L. Kline, Owner.
From this Accredited and Certified herd there are 34, of which 23 are of choice McDonald Farms breeding.
They are being sold due to loss of barn and feed by fire. The two herd sires are McDonald Farms Jubilee, fourteen daughters, and McDonald Farms Distinctor, seven daughters in sale. Also, a very good daughter of McDonald Farms Hightime.

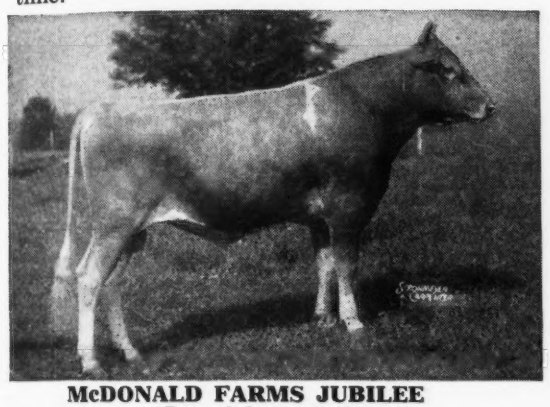

McDONALD FARMS JUBILEE
Dropped: January 5, 1944
Sire: McDONALD FARMS PREDICTION
Dam: CORONATION MONITA, 13959—640—A.
Dam of McDonald Farms Donita, 13493—770—AA.
McDonald Farms Faithful, 11647—614—D.
Jubilee is own brother to McDonald Farms His Excellence, herd sire at D. C. Sands, Benton Farm, Middleburg, Virginia.
Jubilee is ¾ brother to McDonald Farms Predictmost at Klondike, he sire of

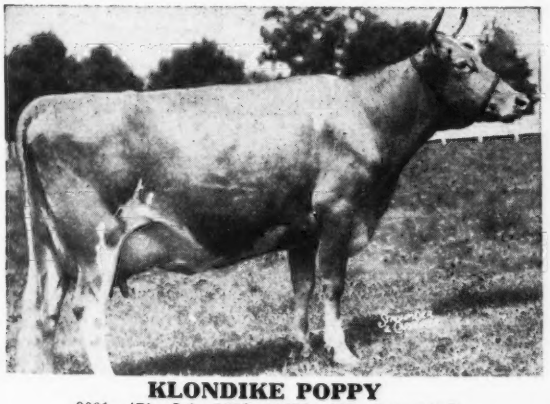

KLONDIKE POPPY
9001—471—Jr2—365C, 11676—629—Sr4—365C
Classified Excellent '48
Sold for $4,000, Klondike Sale, 1949.
Other Sires represented are:
McDonald Farms Hightime, one daughter.
McDonald Farms Guiding Star, two daughters.
Raemelton Corona, three daughters.
Coronation Leader, two daughters.
Foremost Philosopher, two daughters.
Maywood Pat, one daughter.
Cesor Mirthful Maxim, one daughter.
9 were dropped in 1948, 8 in 1947, 7 in 1946, 3 in 1945, 2 in 1944, 2 in 1940, 1 in 1938.

FOR CATALOGS WRITE:

THE PATE SALES COMPANY
2064 Lawrenceville Road
Trenton 8, New Jersey

The ¾ Sister to McDonald Farms Jubilee

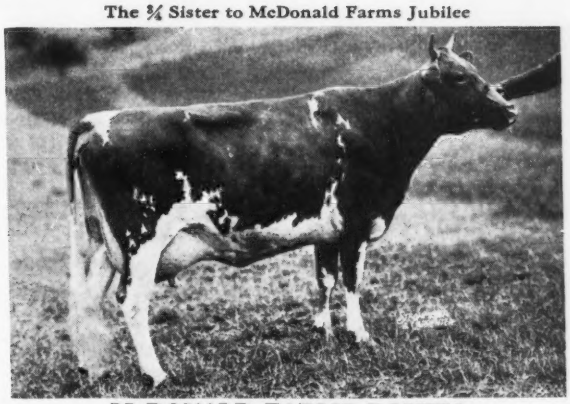

McDONALD FARMS DONITA
13493—770—AA
Classified Excellent '47-'48
Dam of McDonald Farms King Don. 1st 2 Yrs., Md., E. S. E., and D. C. C., 1947. Used at Gardenville Farm, now on lease to Mt. Ephraim Farm, Snow Hill, Md.
Donita is one of the top daughters of a great sire, Foremost Prediction, 30 daughters with records of over 700 lbs. and it is the combination of Foremost Prediction and Myhaven King that has enabled the McDonald Farms herd to predominate the major shows for several years. Donita is out of Coronation Monita, she by Langwater Philosopher out of Green Meadow Monita, she by Green Meadow Coronation King out of Waddington Mildred, 12431—581—CC.

McDONALD FARMS DISTINCTOR
Dropped: August 14, 1946
Sire: McDonald Farms Distinction, he by Foremost Prediction out of Aiyukpa L. Queen, 11177—653—G.

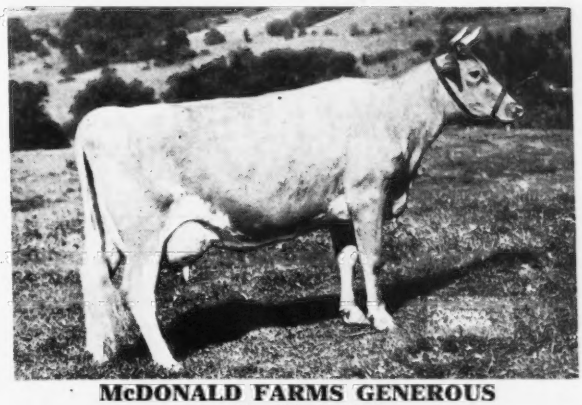

McDONALD FARMS GENEROUS
12677—569—G (1088)
Dam of Distinctor

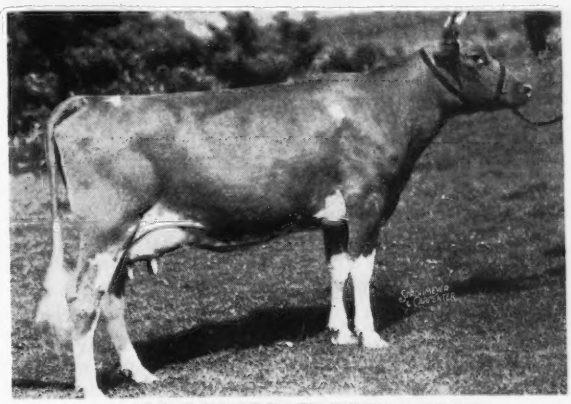

McDONALD FARMS DOLLY
13466—620—G—1094, 15379—707—AA—1084
Classified Excellent '47-Very Good '48
Dam of McDonald Farms Generous.
Dam of McDonald Farms Ilamae, 14474—681—Sr3—365—1050.
Sold for $5,500 to Ben Tulloch Farm.
Dam of McDonald Farms Predictor, herd sire at Caumsett Farm.

KAY COUNTY
Guernsey Breeders' Association

MONDAY, DECEMBER 5, 1949

Starting at 1 P. M.

Newkirk Community Building
—Newkirk, Oklahoma

35 Females — 5 Bulls

These animals are right, and merit your consideration
They have type, quality and production

CONSIGNORS:

BEROUSEK, E. R. & OTTO, Lily Lane Guernsey Farm, Oklahoma City, Oklahoma
GRIGGS, CHARLES, Golden Dew Guernsey Farm, Mustang, Oklahoma.
HAYES, KENT B., Meadow Lodge Farms, Oklahoma City, Oklahoma.
OVEN, JERRY, Jerry Oven Guernsey Farm, Enid, Oklahoma.
DUROY, ALLEN, Kaw City, Oklahoma.
HARDEN, J. B., Sunbright Farm, Ponca City, Oklahoma.
MCGEE, L. C., Ponca City, Oklahoma.
PAGE, JAKE AND EARL, Ponca City, Oklahoma.

For catalogs write: W. R. HUTCHINSON, NEWKIRK, OKLAHOMA

LINE-BREEDING

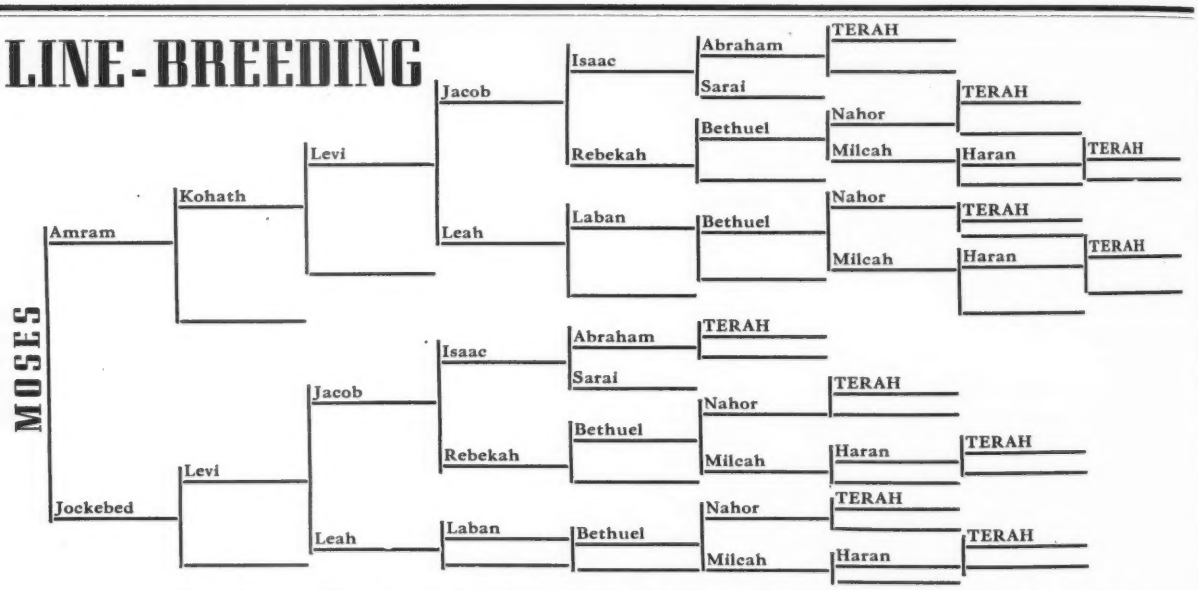

Genealogy of Moses, the lawgiver of the Israelites and organizer of the Israelite nation—unequalled amongst all lawgivers, founders of states and teachers of mankind.

Moses had an interesting pedigree

While the sales season is slack, we can do some interesting pedigrees on your herd sire, a bull you have for sale, or your entire herd.

Illustrated folders on herds compiled.

The pedigrees on practically all animals that have been sold for over $10,000 in recent years have been written by this office.

Write Today – First In – First Out

THOMAS BRODIX & COMPANY · Towson 4, Maryland

Langwater County Squire and Langwater King of the Meads

THESE two bulls are among the best known sires in the Guernsey breed and their progeny have carried unusually high production and many have placed high in numerous shows. The following calves carry the blood of one or, in some cases, both of these great bulls.

WRITE FOR PEDIGREES AND PRICES

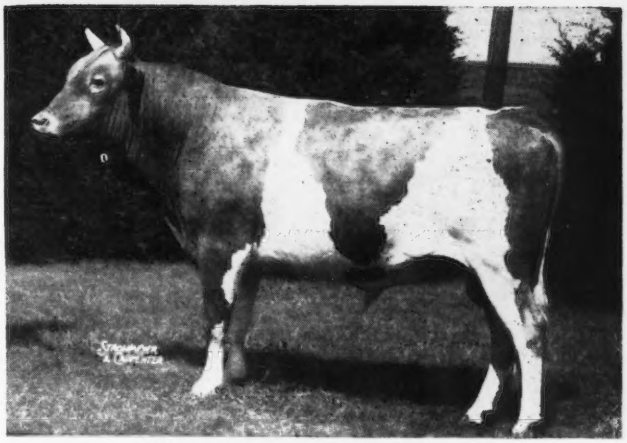

GAYLORD'S KINGMEAD

No. 1
GAYLORD KINGMEAD'S HIGH LAD
Born March 20, 1948

GAYLORD'S KINGMEAD

LANGWATER KING OF THE MEADS
107 A. R. daughters with 162 records.
7 records over 800 lbs.
22 records over 700 lbs.
71 records over 600 lbs.
GREEN MEADS LADY DESIRE
14864—800—10th Place—Sr2—365C

GAYLORD'S HELENA
10349—560—F
14484—753—5yrs

GAYLORD'S TOPNOTCH HUSKY OF F.
17 A. R. daughters
2 over 800 lbs., 5 over 700 lbs.
Gaylord Husky's Faithful
17217—839—7yrs
Gaylord's Husky's Countess
14864—803—7yrs
GAYLORD'S DEXTER'S DELIGHT
11588—564—C

No. 2
GAYLORD KINGMEAD'S CROWN
Born June 9, 1948

GAYLORD'S KINGMEAD

LANGWATER KING OF THE MEADS
Green Meads Queen Avalon
18939—880—B
18008—854—DD
Meadow Lodge Queen R. Jubilee
14679—850—6yrs—365C
Green Meads Queen Daisy
16560—848—BB
Meadow Lodge Queen Dahlia
16386—834—6yrs—365
GREEN MEADS LADY DESIRE
14864—800—10th Place—Sr2—365C

GAYLORD'S CROWN'S JEWEL
11446—575—F
15201—695—5yrsC

GAYLORD'S CROWN OF FORTUNE
9 A. R. daughters
Gaylord's Onyx
15263—687—5yrs
Gaylord's Crown's Margaret
13482—677—5yrs
JENNEY OF POMONA
14857—688—D
15999—734—A

No. 3
GAYLORD'S MOONLIGHT'S DELEGATE
Born June 9, 1948

GAYLORD'S MOONLIGHT
8 A. R. daughters
Gaylord Moonlight's Delma
15079—603—Jr2C
Gaylord Moonlight's Twilly
13349—588—Jr2

LANGWATER CORSICAN
25 A. R. daughters
Green Meads Meadow Moon
15350—668—Sr4—365C
McNaughton's Charmay
13018—660—Jr2—365C
Langwater Charming June
12045—660—Sr4—365
McNaughton's Carolyn
14117—642—Jr3—365C
GREEN MEADS LADY DESIRE
14864—800—10th Place—Sr2—365C

GAYLORD'S DELPHINIUM
12028—639—F
13950—750—Sr4C

GAYLORD'S TOPNOTCH DUKE OF F.
11 A. R. daughters
Gaylord's Florette
13866—766—Sr3
15590—838—5yrs
Gaylord's Quilly
15356—799—Jr4
GAYLORD'S DEXTER'S DELIGHT
11588—564—C

No. 4
GAYLORD HONOR'S NAVAJO
Born Nov. 21, 1948

GAYLORD SQUIRE'S HONOR

LANGWATER COUNTY SQUIRE
76 A. R. daughters
4 over 800 lbs., 20 over 700 lbs., 41 over 600 lbs.
GAYLORD'S HONESTY
11776—572—5yrs
14794—729—6yrsC

QUEEN'S NORA OF MAPLE ROW
11072—542—EHI
14165—717—A

ULTRA PRINCE OF THE RIDGE
PRIDE'S QUEEN OF MAPLE ROW
12530—700—A

GAYLORD GUERNSEY FARMS

BOX 1618

GOLDEN GUERNSEY

Oklahoma City 1, Okla.

BANG'S ACCREDITED—T. B. ACCREDITED

E. K. GAYLORD
Owner

T. H. HAYTON
Manager

You've HEARD the STORY

Now CHECK the RESULTS

5 Sires That Have Done Much For Us

1 . . . GOVERNOR OF STEEPWAYS . . . 17 A. R. daughters with 40 records average 10489—519. 28 immature—892 average milkings . . . His daughters include:

GREAT ELM BELLA	Dam of 4 Top Daughters	
8561—435—FHI—901 T. M.	Great Elm Bellerina	12223—613—GG
12480—621—CHI—1095 T. M.	Great Elm Belladonna	13536—611—C
14410—699—AA—1094 T. M.	Great Elm His Bella	12513—517—FF
14006—614—A—739 T. M.	Great Elm C. Bella	13880—644—Sr2

and many others like Great Elm Ethel, **15356—764—AA,** dam of 2 A. R. daughters including the Class Leading Great Elm Ellen, **16272—962—Sr4, 8th Place.**

2 . . . GOVERNOR was followed by **ARGILLA FORFAIT . . .** 7 daughters—12 records average 11768—617—1039 milkings—11 immature. **Ellen** (see above) was a Forfait out of a Governor. **This was a combination that gave us a strong foundation.**

3 . . . Then ALONG CAME—GAYHEAD'S HIS PRIDE . . . We got such tops as Great Elm His Ella, 12772—607—Sr2C, 13091—666—Sr3C, sold for $2,000, The Guernsey Sale, 1947; Great Elm His Bell, sold for $1,650, Eastern Guernsey Sale, 1949; Great Elm His Blossom, sold for $1,700, N. H. G. B. A. Sale, 1945, and many others.

4 . . . HIS PRIDE was followed by **CAESAR'S POLINIUS . . . At present** . . . our herd is made up largely of Groton House Caesar's Polinius, A. R. daughters. 24 **POLINIUS** daughters, 20 highest records bred at Great Elm average 12352—607.

5 . . . A Polinius Grandson—PHIL carries on.

GREAT ELM ROYAL PHILOSOPHER

1st Bull, 2 Years and Under 3, Topsfield Fair, 1949.
2nd Bull, 2 Years and Under 3, Eastern States Exposition, 1949.

Sire: ARGILLA ROYAL PHILOSOPHER, $28,500, a son of Alfalfa Farm Philosopher, A. R. The 31 sons and daughters of Philosopher to sell in the Argilla Dispersal brought $96,300 or an average of $3,106.45. He is out of the great cow, Argilla Fair Palotterie 3d.
HIS TWO NEAREST GRANDDAMS HAVE 9 RECORDS THAT AVERAGE 15967 POUNDS OF MILK AND 794 POUNDS OF FAT. TWO RECORDS ON TWICE-A-DAY (305 DAYS).

Dam: GREAT ELM C. DONNA LOU, 14387—694—Jr2—365. A daughter of Groton House Caesar's Polinius, A. R., a son of Argilla Caesar, A. R., he by Aiyukpa L. Czar, A. R., and out of the great Palotterie of High Rock (10 A. R. records—4 over 900 lbs. fat—former Champion Fat Producer of the breed).

BULLS FOR SALE. Bulls Rich in the Blood of these 5 Sires.

Send for prices and pedigrees.

"Quality does not cost . . . It pays"

T. B. ACCREDITED N. H. BANG'S ACCREDITED 275

A. J. YOUNG, Proprietor

GREAT ELM FARM

R. F. D. No. 3, Dover, New Hampshire

FORGES FARM

INC.

ESTABLISHED 1910

PLYMOUTH 1620 MASSACHUSETTS

For Sale . . . A Langwater Peterson son out of a 778 pound two-year-old

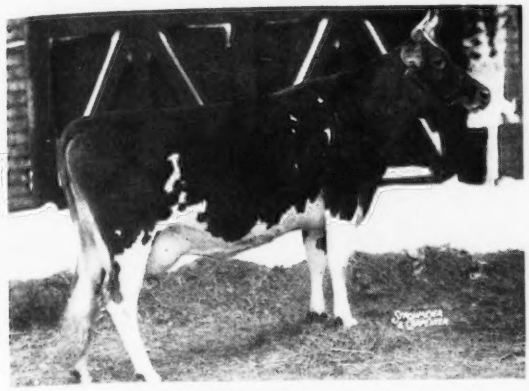

Bull calf born June 7, 1949 . . .
Sire: LANGWATER PETERSON that traces to both the Coronet and Honoria families. He is by Langwater Peter, A. R., out of Langwater Corona, 15066—749—A, E '48.

His Dam
ROSEWALD ETHEL'S VANITY
13667—778—Sr2—365C
Sold to C. G. Raible, Pebblebrook Farm, Chesterland, Ohio, for $1,300.

TOP INHERITANCE
A daughter of Flying Horse King's Flute, A. R., he out of Alfalfa Farm Flute, 13250—775—GG, 16206—962—Jr3—365C, 12499—756—Jr4—305C—2x, 15961—970—AA. Vanity is out of Rosewald Ethel, 12526—624—Sr4—HIR, her dam, Great Elm Ethel, 15356—764—AA, she dam of Great Elm Ellen, 10815—613—GG, 12405—707—EE, 16272—962—Sr4—365.

We have 2 daughters and a son of Vanity in our herd. One daughter—FORGES F. H. ETHEL, by our Flying Horse Promise bull, has 7464 lbs. milk, 362 lbs. fat as a Jr2-year-old in 194 days. CHARLESCOTE CRUSADER, a Peterson son, topped the 23rd N. E. Sale at $2,550. This blood is in demand.

We recommend this Peterson son out of Vanity. Also offering 3 younger Peterson sons. Their dams are:

GREAT ELM EVELINA	11685—570—GG, 16011—825—Sr4—365C
FORGES TILLY RADIANT	12526—686—CC
FORGES MEADOW DAISY	11722—659—Sr2—365C
	13229—750—Sr3—365C

SEND FOR PRICES AND PEDIGREES

T. B. AND BANG'S ACCREDITED (VACC.)

LOTHROP WITHINGTON, President — THOS. W. PRENTICE, Manager — ROBERT CLAPP, Herdsman

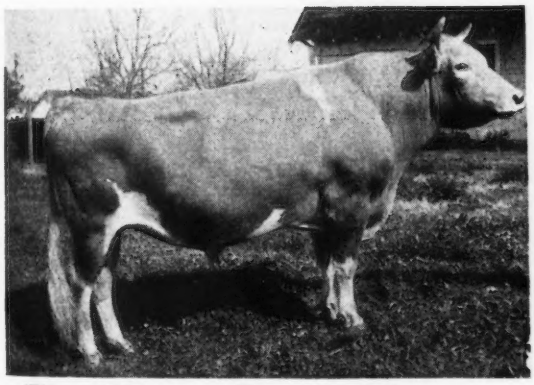

Pine Manor Crown Majesty

(Amateur photo at 9 years old)

Full brother to
Pine Manor Crown Jewel
11416—669—G, 14550—833—DD
Classified GP '47-VG '48

His Daughter Topped The Third Happyholme Invitational Sale!

We again thank the consignors and buyers who made possible our average of $766.05.

Happyholme Crown Ynez topped the sale at $2,150, going to B. Royce of Bonnibell Farm, Vancouver, Washington. She is a bred heifer by Pine Manor Crown Majesty, out of Sonoma Ynez (VG '48, 11928—649—Sr4—305C—914, former Class Leader).

The last Majesty calves are now born. We have saved two for use in our own herd, and recommend one for those who need type improvement. His Junior Get was virtually undefeated this year.

GOLDEN GUERNSEY

HAPPYHOLME FARMS

LODI, CALIFORNIA

GEORGE W. EMDE, Owner — C. R. KNIGHT, Guernsey Supt. — JACK NICEWONGER, Herdsman

LANGVALLEY FARMS

Glen Arm, Maryland

A SON OF CURTISS FRANCHESTER LEVITY ACE OUT OF AN OUTSTANDING DAUGHTER OF FOREMOST PREDICTION IS FOR SALE.

One of the very top cows in our select herd is Silver Forest Agora, the dam of this month's bull offering. Agora was purchased by us in the Churn Creek dispersal on the advice of men who had seen and worked with her and her dam for many years. We were told that she was the top cow in that fine herd and we have not been disappointed in the advice or the cow. We have at Langvalley two of her daughters, one by Langwater May Royal and the other by Curtiss Franchester Levity Ace. Many have told us that her daughter is the best Ace heifer on the farm and we are inclined to believe it. Enough so that we resisted urgent and forceful arguments to have her go to the Franchester Sale.

Agora is certainly one of **Foremost Prediction's** outstanding daughters. A real dairy cow every inch, and a proved brood cow. For production she has 15060—728—Sr4—365C and 15125—715 at 5yrs—365C. Her dam, Armel's Agora of Hendershore, has 14018—726—A.

This calf, born Oct. 18, 1949, is bred right and priced right. A detailed pedigree will be sent at your request.

CHARLES G. LANG, Owner TRUMAN JOHNSON, Herdsman ROBERT E. HOGARTH, Manager

For Sale . . . Bull Calves . . . Sired By

McDonald Farms King Edward

A son of Myhaven King, A. R.—sire of the first prize Get of Sire at the 1949 National Guernsey Show and sire of the top female at public auction, 1949, at $14,500. This bull is from the same female line as McDonald Farms Hester ($13,000).

And Out Of Daughters Of . . .

McDONALD FARMS FRESNO, A. R.

A son of Foremost Prediction, A. R.—the breed's leading sire of 700 pound fat daughters and Excellent daughters.

Such A Bull Is KRAMER FARMS ROYAL

Born: Dec. 18, 1948. A son of King Edward, out of Kramer Farms Carol, an A. R. daughter of Fresno. If Royal is sold before you can write or wire, we have other well-bred bulls from this proved combination. **Here is a chance to add King and Prediction blood to your breeding program.**

KRAMER FARMS · Keystone, Route 1, Indiana

C. J. Kramer and Delorn Pease, Owners

GOOD PRODUCTION — TO GO WITH GOOD BULLS

That's Our Formula ... and Here is Our Latest Production

	MILK	FAT	AGE
Brookmead's Antoinette	11742	527	Jr3—365
Justichen of Meadowbrook	11650	532	Sr2—365
Meadowbrook Gay Bess	14105	723	BB
Meadowbrook Von Stauffenberg	14539	699	A
Suez's Esther Joan	11475	615	9yrs—365
Highfields January Queen	12757	667	5yrs—365
Quoexin S. Generous	18229	763	7yrs—365
Royal Sarah Ann	13980	735	Sr3—305C—3x
Meadowbrook Suez's Florentine	13221	656	Jr3—365
Arbobess Draftsman's Bopeep	11759	575	Jr2—365C
Darling's May of Herodale	14620	789	5yrs—365
Hollyday Queen of Meadowbrook	13102	610	Sr3—365
Mitzie of Meadowbrook	10822	563	Jr3—365
Wilgorlan's Peerless Day	11323	545	Jr2—365C
Provost's Gracious	11386	592	5yrs—365C
Royal Nobleman's Susette	12066	563	7yrs—365
Victor's Bell's Mable	10048	546	5yrs—305C—3x
Bethany Wistar's Nora	11241	576	Jr2—365C
Honor of Meadowbrook	11863	584	Sr3—365C
Cherry Bud of Meadowbrook	12276	590	Sr2—365

Bull Calves Out of These Good Cows Occasionally For Sale

Write for price and pedigree.

MEADOWBROOK FARM · Bernardsville, N. J.

Henry F. Ruschmann, Owner — William Queripel, Herd Manager

SNOW SUMMIT RANCH

HERBERT A. SNOW · PARK CITY, UTAH

DON'T SELL NORS'MAN SHORT—Here is a bull you'll be hearing from . . . WESTLYNN NORS'MAN

His Dam — Born: OCTOBER 26, 1947 — His Maternal Sister

MARYMOOR NORMINE
10960—531—Sr4—365—718 T. M., 11665—583—5yrs—305C—2x.
Grand Champion, P. I., 1947. Grand Champion, P. I., 1948. Grand Champion, Western Idaho State Fair, 1947. Grand Champion, Western Idaho State Fair, 1948. Best Uddered Cow, P. I., 1947, E '47 '48 '49. 6th Place Aged Cow, 1949 National Guernsey Show. Both Normine and Norline were members of the 1st place State herd at the 1949 National Guernsey Show.

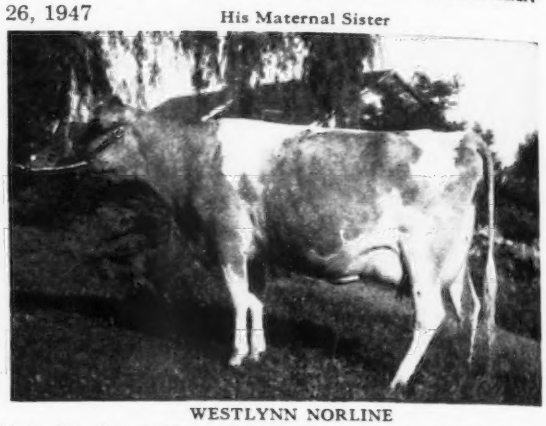

WESTLYNN NORLINE
9006—425—Jr2—305C—2x, VG '47 (as a 2-year-old)—E '48 (as a 4-year-old). 1st prize 2-Year-Old, Res. Ch., 1st Best Uddered Cow, Western Idaho State Fair, 1947. 2nd prize 3-Year-Old, P. I., 1948. 4th prize Cow, 4 Years and Under 5 at the 1949 National Guernsey Show.

SNOW SUMMIT RANCH • Park City, Utah

HERBERT A. SNOW, Owner — P. O. BOX 1469, SALT LAKE CITY, UTAH — IVAN KINSEY, Farm Manager

Strong female lines mean so much
We are tied in with the

BARBEE FAMILY

through

ST. JAMES CHAMPION BLAZE

His Dam's Full Sister

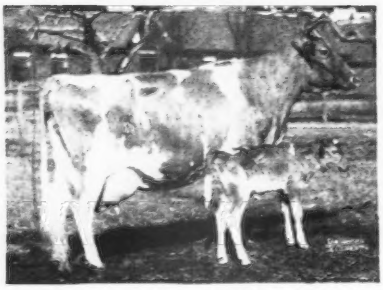

ST. JAMES PHILOSOPHER'S BARBEE
5 A. R. records include
15215—774—C
17303—915—A
19889—1055—11yrs—365
Sr. and Gr. Champion at many leading fairs including the Dairy Cattle Congress, 1941, 1942. Classified Excellent '47-'48.
Through a BLAZE son you get this inheritance for Type—Production—Longevity.

Get your BLAZE calf today.

They combine an inheritance you'll like

Roy C. Patrick — **Quinton Stock Farm** — SALEM, NEW JERSEY

C. Allen Patrick — **Pleasant Hill Farm** — SALEM, NEW JERSEY

TWO BREEDING BULLS FOR SALE

Both bulls have had limited use in our herd.
Both bulls now have heifer calves in our herd.
Both bulls are proved breeders.
Both bulls are old enough for heavy service.

Cloverluck Cardinal—born February 9, 1947. By Defender of Ware out of Cloverluck Pansy, 9463—505—DDD—2x, 10025—548—BBB—2x. (Six Defender daughters currently well along on test in our herd now indicate they will average around 620 lbs. fat as Jr2-year-olds.)

Cloverluck Beau Brummel—born November 10, 1947. By Lea Lord Phoenician (10 A. R. daughters at Cloverluck) out of Mayfair Babette, 7877—406—GG—2x. (Babette has 3 A. R. daughters, 2 A. R. granddaughters, and heads our best female family.)

We want to move these bulls and will consider reasonable offers.

CLOVERLUCK FARM

Pepperell, Mass.

ACCREDITED . . . VACCINATED

JAMES MOTT HALLOWELL, Owner — ROBERT B. SIMPSON, Manager

FORGE HILL FARM • *R. D. 4, Newburgh, New York*

STOCK FOR SALE

BULL CALVES AND OPEN HEIFERS—
RICH IN PROVED FOREMOST AND BELL
BUOY BREEDING.

Sired by

FORGE HILL BELLCANDER

Sire: Bell Buoy's Omega, A. R.

Dam: Forge Hill Valucy
12563—661—G

WYCHMERE MARQUIS

Sire: Wychmere Foremost Suquay

Dam: Supreme's Marianne
12936—612—EE
15893—725—A

FORGE HILL CASANOVA

Sire: Tarbell Farms Royal Jan

Dam: Maple Lawn Cassandra
12006—487—AAA

A number of his calves in the herd.

AND HIS SON—FORGE HILL CORONA

Dam: Thatch Meadow Marilyn
11300—549—A—2x
13950—614—6yrs—305C—3x
11949—544—8yrs—305C—2x

A granddaughter of Douglaston Coronation King and Coronation Patriot. Her dam, Douglaston Maria has 633—CC, 691—AA.

Send for our sales list. If you need a few bred heifers or some well-bred bulls, let us quote you on our offerings.

Address all communications to:
CHARLES A. SLATER, Manager

JOHN WILKIE, Owner

IN OUR HERD . . . *Two Proved A. R. Sires*

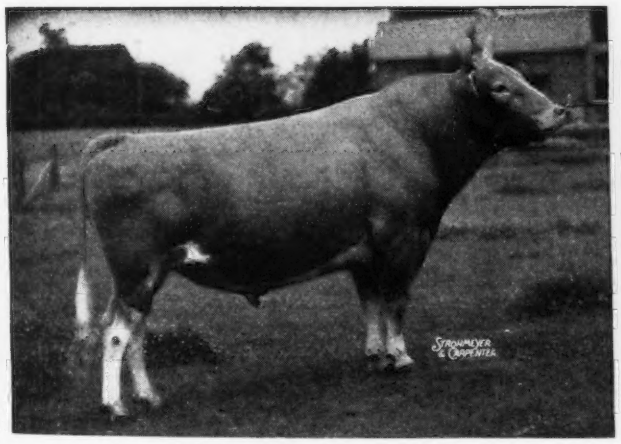

ARGILLA FURLOUGH, A. R.
Sire: DOLLY'S FOREMOST OF HIGH ROCK, A. R.
Dam: ARGILLA HONORA, 13964—732—G
A granddaughter of Dolly's Foremost of High Rock, A. R.
32 A. R. daughters.

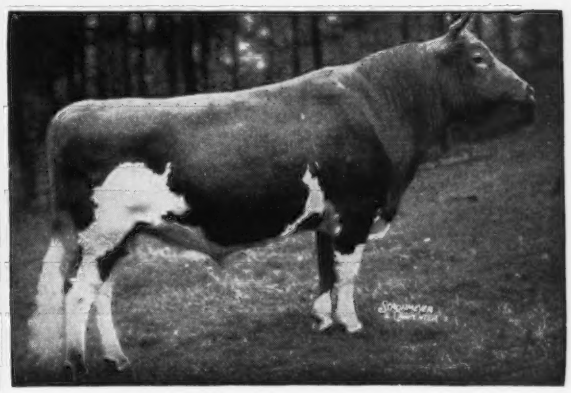

ARGILLA ZENEITH, A. R.
Sire: ALFALFA FARM PHILOSOPHER, A. R.
Dam: ARGILLA ZINNIA, 11240—627—D
A daughter of Aiyukpa L. Czar, A. R.
13 A. R. daughters.

If you want to add the blood of such proved sires as the noted PRODUCTION sire, Dolly's Foremost of High Rock, the noted show bull and sire of sales toppers, Alfalfa Farm Philosopher, A. R., the double Levity bull, Aiyukpa L. Czar, A. R.—send for prices and pedigrees on sons or grandsons of **FURLOUGH** and **ZENEITH.**

HIGH HILL FARM - North Dartmouth, Mass.

R. UDELL THORNTON, Owner

JOHN F. PRENTICE, Manager

Mapleton Farm

"Down on the Eastern Shore"

Nassawadox, Virginia

PRODUCTION—REPRODUCTION—LONGEVITY

OUR NANCY FAMILY

We are counting on this family.

We have three daughters, two granddaughters, two great granddaughters and a son. This family is well proved for its production, reproduction, longevity and good type.

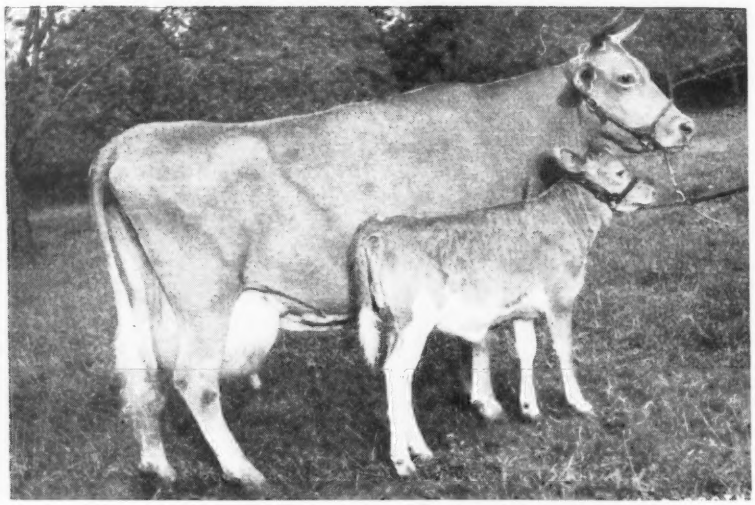

(Picture taken in her 18th year)

Maxim's Nancy of Burkeville

12175—616—C

and her daughter by Hominy Hill Demonstrator

MAPLETON D NANETTE

Born: MARCH 8, 1949

Nancy is the dam of 3 A. R. daughters and 4 A. R. sons.

In our herd

MAPLETON NANCY'S ROSE . . . Born: December 7, 1944. A daughter of Quail Roost Rose Maxim, A. R.

MAPLETON MAXIM'S HAZEL . . . Born: January 29, 1946. A daughter of Clear Springs' Lucky King.

MAPLETON ACTOR'S NOBLE . . . Born: May 5, 1947. A son of Mapleton Lucky Actor, that is sired by Fairlawn Peerless Actor, A. R.

Many herds are tied in with the Nancy family.
Fairlawn Cavalier's Maxim, A. R., herd sire at Hillandale Dairy Farm, Durham, N. C., is a son of Maxim's Nancy. Fred Siess, R. L. George and W. F. Duff and Son, Lebanon, Ind., used Fairlawn Maxim's Ensign, another son of Nancy. In the 1945 Quail Roost Sale, Bayville selected a granddaughter of Nancy—Hillandale Maxim's Mayfair, 14532—743—7yrs, VG '48, at $1,300. They are retaining a son—Bayville Maxim Impfair as junior sire.

SELLING . . . A few bull calves out of our best cows. Bull calves by **Hominy Hill Demonstrator** (Riegeldale Coronation King, A. R.—Coronation Frances, 14116—620—7yrs).

We are also occasionally offering a few well-bred females

GOLDEN GUERNSEY

T. L. WHITEHEAD, Owner

ACCREDITED 339997

Never a reactor in 25 years

WILL NOTTINGHAM, Herdsman

BANG'S FREE No. 972

Order Your Christmas Presents Now

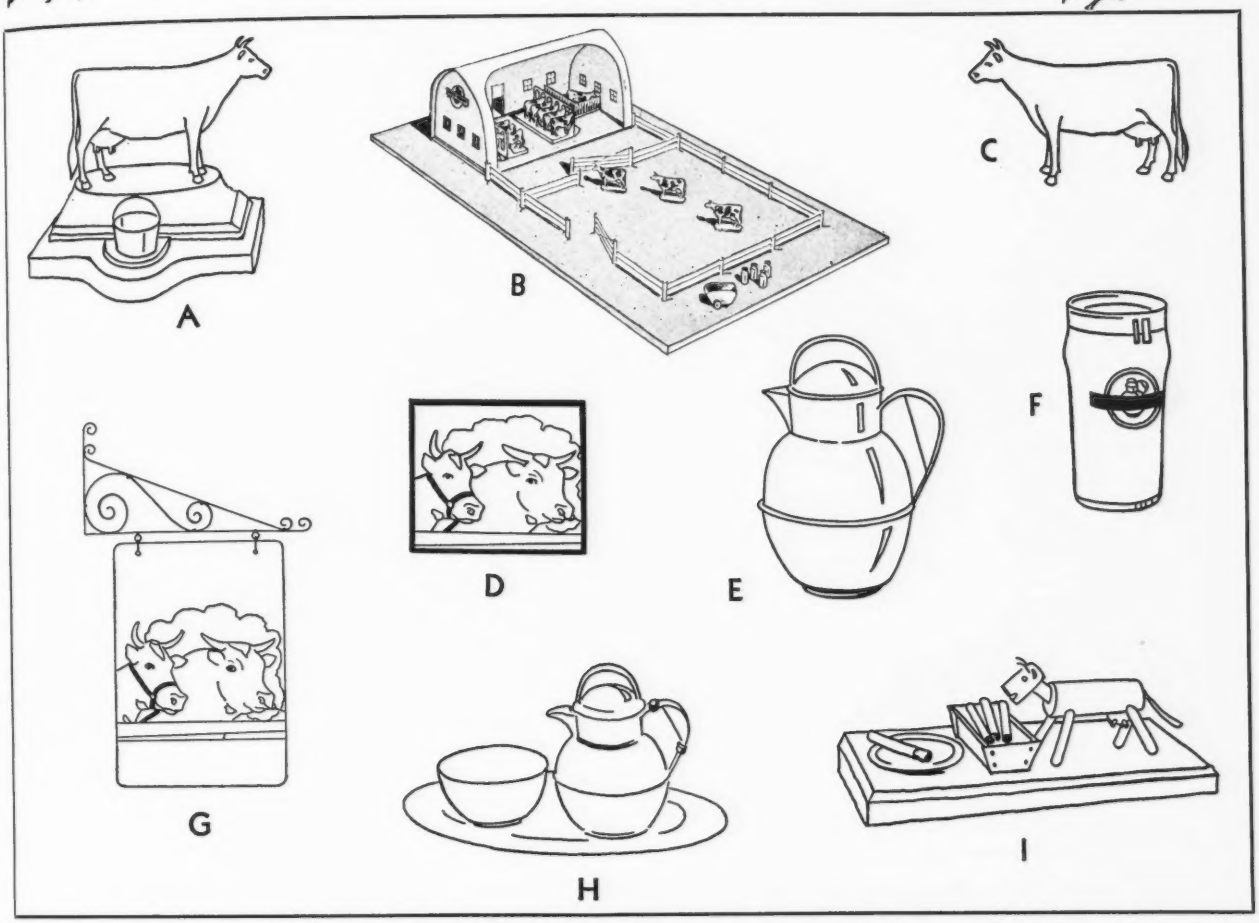

☐ **A. GUERNSEY TROPHY**
Metal cow figure painted fawn and white-mounted on gold plate—rich walnut base—gold milk pail..... $10.95

☐ **B. GOLDEN GUERNSEY TOY BARN**
Heavy guage steel 13" x 7" x 6½" —14 pieces metal fencing—12 plastic cows—milkcart, milk cans, package of hay. Complete..... $2.95

☐ **C. METAL GUERNSEY COW FIGURE**
Fawn and white duco finish—4½" high..... $5.25

☐ **D. GUERNSEY PLAQUES**—Kodachrome reproductions in full color —mounted on Masonite—sealed in plastic—hanger and easel on back.

Cow & Bull (deLuxe)	20"x26"....	$5.50
Cow & Bull	18"x22"...	$3.00
Cow & Bull	7"x 9" ..	$1.00
Illustrated Score Card	11"x35"...	$4.25
Guernsey Bull	7"x 9"..	$1.00
Guernsey Cow	7"x 9"....	$1.00
Guernseys in River	7"x 9"..	$1.00

☐ **E. GUERNSEY MILK JUG**
Silver plate—2 quart capacity. (price includes tax)..... $16.95

☐ **F. GOLDEN GUERNSEY TUMBLERS**
72 highest quality tumblers packed 6 to a carton, 12 cartons per case. Minimum shipment—1 case (Express collect)..... $5.25

☐ **G. GUERNSEY FARM SIGN**
5 color, oven baked enamel—finished on 2 sides—20" x 28". Price includes **Scroll Type Bracket**—3 lines lettering on each side. Send farm name, etc. (Limit to 12 letters per line) complete..... $7.75

☐ **H. GUERNSEY TEA SET**
Pint size Guernsey jug, sugar bowl and tray in heavy silver plate (price includes tax)..... $16.50

☐ **I. CIGARETTE HOLDER AND ASH TRAY**
Comicow in natural wood finish—copper tray..... $1.95

Books for the Guernsey Breeders' Library

☐ **J. THE GUERNSEY** by Wm. H. Caldwell. A story of the breed from its beginning in America—393 pages—illustrated..... $2.75

☐ **K. HEREDITY IN DAIRY CATTLE** by James E. Russell. The genetics of dairy cattle breeding in every day language—156 pages..... $2.50

THE PERFORMANCE REGISTER
—Production Records, Show Ring Winnings and Type Classification at your finger tips.

☐ **L.** Volume I (through 1941)..... $10.00
☐ **M.** Volume II (1942-1947)..... $10.00
☐ **N.** 1947 Summary..... $3.50
☐ **O.** 1948 Summary..... $3.50

THE GUERNSEY BREEDERS' JOURNAL
Published the 1st and 15th of each month.

☐ **P.** 1 year (24 issues)..... $2.00
☐ **Q.** 2 years (48 issues)..... $3.00
☐ **R.** 5 years (120 issues)..... $6.50
☐ **S.** Canada—Add 60¢ per year
☐ **T.** Foreign (per year)..... $4.50

THE AMERICAN GUERNSEY CATTLE CLUB
PETERBOROUGH, NEW HAMPSHIRE

Please send me POSTPAID the items checked above. My check/money order for $..... is enclosed.

My Name.....

Address.....

.....

Guilford County Guernsey Breeders' Association

TOPS.... To Strengthen Our Breeding Program

A Recent Addition To Our Herd

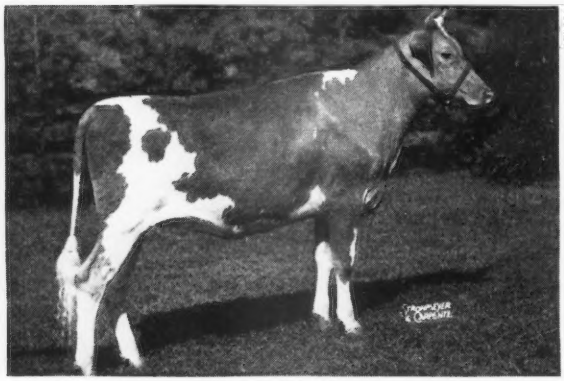

◄—**McNAUGHTON'S CHARMETTE**
Born: December 29, 1947

Sire: LANGWATER CORSICAN, A. R.
A son of Langwater Moonlight, A. R., out of Langwater Coral, 18019—853—A.

Dam: MIDVIEW'S SPRINGTIME
17032—777—7yrsC

Charmette is a full sister to McNaughton's Charmay, 13018—660—Jr2C and to McNaughton's Lord Elba, Jr. Herd Sire at McNaughton Farms, Hendersonville, N. C. She was tied for top price among the bred heifers and was 4th high female in the sale.

This and other outstanding cows in our herd will be bred to such well-bred bulls as Bayville Illuminator, Fairlawn Maxim's Heritor, A. R., Quail Roost No Max Master or Arlo Maxim's Steadfast.

Bull calves—the right kind—now for sale. GOLDEN GUERNSEY **Send for prices and pedigrees.**

ARLO FARMS* . *Greensboro, North Carolina

L. B. GALLIMORE, Owner

T. B. ACCREDITED 540442 . . . BANG'S FREE N. C. 729

UDDERS

QUAIL ROOST NOBLE SWAIN

Noble Swain carries the udder inheritance of such cows as
QUAIL ROOST MAXIM'S MAY ROSE
BOURNEDALE MARTHA
QUAIL ROOST QUEEN MAID
MILKMAID OF GAYHEAD

UDDERS — UDDERS — UDDERS — UDDERS

Udder of His Paternal Granddam

BOURNEDALE MARTHA
10738—578—F
5 A. R. daughters, 2 A. R. sons

Gr. Ch., 1937, N. D. S., Gr. Ch., 1938 Canadian Royal, Gr. Ch., 1939, Waterloo. Dam of Cesor Noble Maxim, A. R., he sire of Swain.

Dam: QUAIL ROOST QUEEN MAID, 10652—528—D. Sold for $2,150. Line-bred to Coronation King, A. R.

SWAIN sons out of daughters of Riegeldale Judy's King, A. R. Write us today and pay us a visit to see the SWAIN daughters.

T. B. ACCREDITED — BANG'S FREE

RUAYNE FARM - Greensboro, N. C.
W. A. HORNADAY, Owner

UWHARRIE FARMS

The breeding program is arriving

The first calf is by the second highest producing daughter of Foremost Royal Valor, and out of the daughter of the highest producing daughter of Foremost Hermes.

The fifteen nearest dams of this "First born" average

16052—797

★

DR. MACLEAN B. LEATH

Archdale — North Carolina

A Combination That Is In Demand

Foremost Footprint bred to
daughters of Foremost Royal Valor

We Have A Bull From This Combination

Foremost Footprint 7th

Sire: FOREMOST FOOTPRINT
¾ brother to Foremost Quaint Lady
16418—740—6yrsC
17049—733—7yrs
Sold for $15,000
VG '47, E '48

Footprint is the sire of Foremost Footprint's Quantity that sold for $12,000 in the 1949 McDonald Sale.

Dam: FOREMOST ROYAL'S PRESTINE
12496—596—Jr2—365C

A daughter of Foremost Royal Valor, A. R. 9 daughters sold for an average of $3,111 in the 1942 Foremost Sale. 68 A. R. daughters, 3 over 900, 6 over 800, 15 over 700, 30 over 600 lbs. fat.

FOR SALE

Bull calves and a few bred and open heifers rich in this proved blood.

GOLDEN GUERNSEY

FARM FIELDS • Wytheville, Va.

HAROLD P. STREET, Owner
HAROLD P. STREET, JR., Manager

DUNN'S TOUR

39th Year

HOW YANKEES PAY THEIR TAXES—Yankees are traditionally forehanded and sensible. They may not rise to great heights—neither do they fall very low. They may miss a few tricks, but seldom get far off the beam. Come fall and they prepare for winter . . . two barrels of cider are set to work in the cellar—one for cold winter and the other for next summer's haying. Then in "hiving up" for a long, cold winter they shell a little corn before hitching the old mare to that privy to haul it closer to the kitchen door preparatory to "settin' down to figger" how to pay their taxes.

DUNN'S TOUR takes care of those taxes and right now offers "tax sales" of 9 separate groups of close-up bred heifers—all registered Guernseys and mostly Calfhood Vaccinated. There are a dozen head in each group to total **108 BRED HEIFERS** that must be sold during the next few weeks. The prices are right. $300 per head will take all of them. Selected groups are slightly higher. FRESH COWS ARE AVAILABLE—we have attractive offers of cows due to freshen each month throughout the winter.

HERD OF CORONATION BREEDING—it's out in the Catskills and there are 25 head offered at an average of $300. It's a buy and we have smaller herds equally as good at the same price.

BULLS—we have confidential listings of 5 sires that came from Langwater. Some are proved, others are on their way. Prices start at $1,250 We have other bulls too—good ones.

Phone us at Schoharie, N. Y., 65 or Marlboro, Mass., 714

DUNN'S TOUR
"The Short-cut to Good Guernseys"
SCHOHARIE, N. Y. and CORDAVILLE, MASS.

3 Really Top Bull Calves At This Time

2 By McDonald Farms Steadfast Emory

One out of Romana, the other out of Queen.

You'll like these cows and you'll like the STEADFAST EMORY Get.

Wow! . . . Did you notice how the dam of our Steadfast Emory is milking? **12108 lbs. milk**—486 lbs. fat—5yrs—**197 days.** Still on test.

ALSO FOR SALE . . . A Bull Calf by Quail Roost Master Max (son of Alberta of Thorn Hill, 14018—840—B, E '48) out of Quail Roost Faithful Alma.

WHY NOT? . . . Write today for prices and complete pedigrees on these well-bred bull calves. They represent some of our best.

GOLDEN GUERNSEY

T. B. ACCREDITED
BANG'S FREE

Burkeville Guernsey Farm, Burkeville, Virginia
LESLIE BOSWELL, Owner
(2½ miles out on Highway 360)

Valley Oaks

Registered Guernseys

MR. and MRS. F. R. SCHOELLERMAN
Route 1, Box 39
Galt, California

"Stick-to-it-iveness" Pays Off In The Barn!

We like the way our cows "taper off" at the end of their 305-day lactations. The 18 test cows (*on 2x machine milking*) in October averaged 1.65 lbs. fat on test day. Six of them are 2-year-olds.

Ten of them, in their 8th, 9th or 10th months, averaged 1.57 lbs. fat on test day. Four of them are 2-year-olds.

One 9-year-old foundation cow made 2.42 lbs. on test day in her 8th month. An 8-year-old made 2.23 lbs. in her 8th month. A 6-year-old made 1.52 lbs. in her 10th month.

Five of the 18 test cows have been on the fair circuit for three months. One of them finished with 11884 milk, 550 fat, 305 days, 2x, as a Jr3-year-old.

Guernseys are profitable cows because you just *have* to dry them up. The poor cows dry themselves without any help.

At one of the fairs this fall, we were impressed with the hard work and sincerity of a 4-H Club girl. She is Carolyn Woodard, who helps milk the herd of her parents, Irvin and Elvena Woodard, of Dixon, California.

Carolyn worked hard, made a fine record in showmanship, and will do even better next year. She wanted a bull that might improve rumps in her small herd, and has taken one of our bull calves, both to show and to breed.

He is by Curtiss Candy Levity Ambler, and out of Happyholme D. R. Nelda, VG '48, VG '49. On test as a 9-year-old, Nelda made 43 lbs. milk and 1.80 lbs. fat on test day in October, her 6th month.

We are proud to have Carolyn for a customer. We will try to help *you* to select a good bull, too.

GOLDEN GUERNSEY

TWO MORE ELM LANE HEIFERS IN GOOD HOMES!

At the Sixth Kern County Union High School's Invitational Sale, our Elm Lane Geranium was bought by Eugene Peters, dairy foreman at the School Farm Laboratory.

She is by McDonald Farms Fashion, A. R., and is in calf to his son, Elm Lane King, California's Junior Champion in both 1948 and 1949.

At the Fourth Fresno Futurity Sale, our Elm Lane Pride's Poppy went to our neighbor J. S. Borrecco & Son, at the third highest price of the Sale.

She is by McDonald Farms His Landsman, double grandson of Foremost Prediction, A. R., and a son of Foremost Old Rose, one of his Excellent daughters. Poppy is his first daughter to be sold.

The daughters of Fashion now have calves by His Landsman combining the blood of Foremost Prediction and Myhaven King. All of our A. R. records are made on 2x machine milking.

ELM LANE FARM • ***Route 2, Box 141, Fresno, California***

LEONA H. TODD, Owner — C. W. ROBINSON, Advisor

DELAWARE Guernseys

The DIAMOND STATE

You have read about his daughters

See our advertisements June 15, page 644
July 15, page 940
August 15, page 1233
September 15, page 318
October 15, page 758

NOW HERE HE IS

Fairlawn Peerless Emblem, A. R.

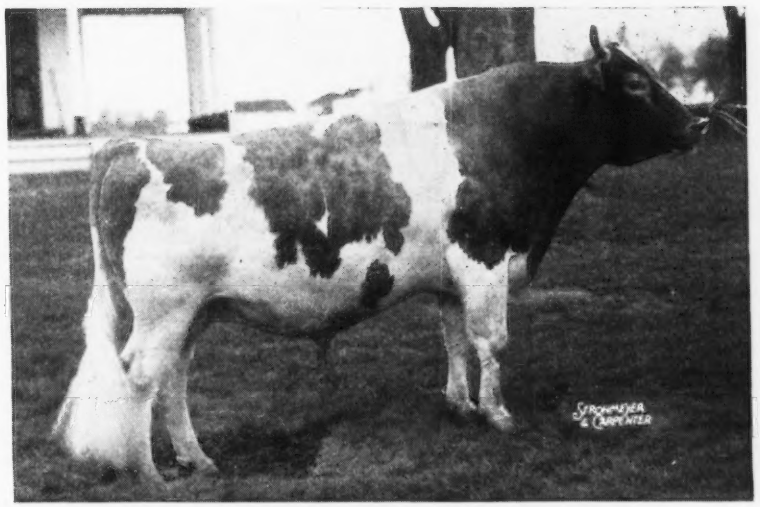

Sire: **Green Meadow Peerless, A. R.**
65 A. R. daughters, 27 P. R. sons
2 daughters over 900 lbs. fat, 7 over 800 lbs. fat.

Dam: **Kilspindie's Betty**
12268—600—BB

EMBLEM—has 38 daughters in the herd and a number of cows bred to him.

EMBLEM—has 15 A. R. daughters whose highest records average 11152 lbs. milk and 637 lbs. fat, immature. Their 22 records average 10728 lbs. milk, 610 lbs. fat.

EMBLEM—has proved himself an outstanding sire of type and production.

Sons are for sale from high producing cows

GOLDEN GUERNSEY

MONTEREY FARM - Middletown, Delaware

HOWARD J. WHITE, Owner HOWARD A. BOYD, Manager GUY DOUGLAS, Herdsman

DELAWARE Guernseys

The DIAMOND STATE

A SON OF A GREAT COW
IS IN SERVICE AT ZEITLER FARMS
LANGVALLEY KING I AM
3 A. R. daughters:
LANGVALLEY MEADOW DROP 11652—556—Jr2—365
LANGVALLEY BELLADONNA 11728—541—Jr2—365C
LADY BUG'S KAY 9108—429—Jr2—HIR

His Dam

FOREMOST NANITA
16131—857—Jr2—365
Class Leader 3rd Place

A daughter, Langvalley Royal Naomi, sold for $3,700 in the 1947 Guernsey Sale, just finished a record of 12516—756—Jr2—365C.

KING I AM is sired by Langwater Meadow King, A. R. he sire of Langvalley Pickle Puss, 12642—703—Jr4—305C—3x, Class Leader 8th Place.

A son for sale out of a former Class Leading cow, Sun Set Lady of Shalott. The calf was born July 29, 1949. The dam, granddam, and great granddam all have good records.

ZEITLER FARMS
PETER ZEITLER, Owner **Glasgow, Delaware**

You Will Like the KING DEB Get
McDONALD FARMS KING DEB
Born: JULY 24, 1945
Sire: MYHAVEN KING, A. R., 72 A. R. daughters. Sire of many top daughters in the McDonald herd. DEB is the second Myhaven King son we have used in our herd.

His Maternal Granddam

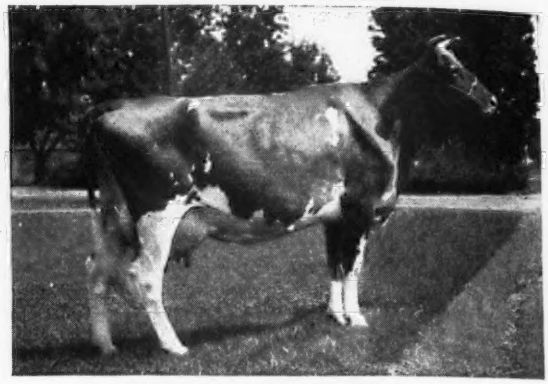

MAPLE LANE AFRICANDER'S LASS
9800—633—G, 9314—571—AAA, 12869—804—AA
Dam: McDONALD FARMS DEBORAH
9909—579—GG, 11958—691—CC

KING DEB is bred to a number of our top cows.
Sons for sale from our best A. R. cows.

EDEN HILL FARM
JOHN McVAUGH, Owner NEWARK, DELAWARE

Berrien County Guernsey Breeders' Association

ORGANIZED IN 1916 33 YEARS OF LINE-BREEDING

You can buy stock from proved families and by proved sires CLASS LEADING COWS—PROVED—POPULAR BLOOD LINES—SHOW RING WINNERS—SALES TOPPERS.

20 of the 140 HIR Class Leader Records Have Been Made By Berrien County-Bred Cows. These records have been made by cows bred by 9 Different Berrien County Breeders—proof that these Berrien County Herds All Carry This High Production Inheritance.

For Sale

A Limited Number Of Heifers—Cows—Bulls. If you need some Guernseys CHECK ON OUR BERRIEN COUNTY OFFERINGS AT PRIVATE SALE.

BEN NYE, Secretary ST. JOSEPH, MICHIGAN

A pair of choice bull calves sired by

FLYING HORSE MASTER'S MONARCH, A. R.

Sire: FLYING HORSE BANDMASTER, A. R.
Dam: FLYING HORSE ROYAL ROSE
22558—1154—5yrs—365C—1050 (National Record)

Born: August 6, 1949

Dam: PLAYHAVEN Y. TREASURE
11078—558—Sr3—HIR—730
10594—510—5yrs—305C—3x—624 (pending).
On retest 4467—188—6yrs—365C—84 days.

She by Raemelton Yankee, A. R. and out of Argilla Fortunate, 12631—605—AA.

Born: August 27, 1949

Dam: HARDY'S JILL, 13646—548—GG, 16638—691—DD.
She by Cesor Pontiff's Anchor, A. R. and out of Ajax Morning Glo, with 12198—572—A.

His twin sisters on test and still milking.
LANGMEADOW MAJILL, 11879—532—Jr2—365C—331 days
LANGMEADOW MAZELLE, 9197—462—Jr2—365—300 days
3rd prize Sr. Yr., N. G. S., 1948.

COLBY DALE FARMS
ROMEO, MICHIGAN

HOWARD H. COLBY, Owner
C. L. COLE, Manager

BEACH ROAD FARMS
BIRMINGHAM, MICHIGAN

CHAR-LANE FARM
VASSAR, MICHIGAN

COLBY DALE FARMS
ROMEO, MICHIGAN

GRAFCO FARMS
IMLAY CITY, MICHIGAN

KINGSBURY FARMS
LAPEER, MICHIGAN

KNOLLNOOK FARMS
GRAND BLANC, MICHIGAN

PREMIER FARMS
ROCHESTER, MICHIGAN

THORNGOLD FARMS
METAMORA, MICHIGAN

VEL MAR FARMS
CAPAC, MICHIGAN

WOODVIEW FARM
DRYDEN, MICHIGAN

For "Good Guernseys" Visit...

"Thumb District" *of* Michigan

THE RULE OF THE THUMB IS PROGRESS

Just saw some real good bulls around the Thumb. McDonald Farms Jarret, out of McDonald Farms Artist and by McDonald Farms Distinction, sure did a job at Beach Road Farms. His first daughter on test is doing about 800 as a Jr2 and several others pushing her along. They still own him but Colby Dale has him on lease and are breeding some real good cows to him.

Colby Dale has Flying Horse Master's Monarch, A. R. out of Flying Horse Royal Rose (National Record cow) and his daughters are really milking. They also have Caumsett King Royal, A. R., a Caumsett Clara (725—EE) son. His daughters at Colby Dale are young, but good. Beach Road and Grafco have both used this bull artificially.

Meadow-Gold R. Patriot, by Hominy Hill Rex and out of Meadow-Gold Paulette (491—EE—2x) at Char-Lane has sired some good ones, with a lot more on the way.

Just drop any of us a line for information on some real good prospective herd sires or foundation females.

STUB COLE, Secretary
THE WELCOME MAT IS OUT

MEADOW LANE-BRED GUERNSEYS PRODUCE

At the present time . . . Meadow Lane-bred cows hold 11 Class Leading Places in the Herd Improvement Registry Division.

Typical HIR records completed in our herd

	MILK	FAT	AGE
PAULETTE OF MEADOW LANE	16954	883	Sr4—HIR
CHERRY SUE OF MEADOW LANE	13681	730	5yrs—HIR
PATSY JEAN OF MEADOW LANE	13958	687	Jr2—HIR
PRIDE'S PAULINE OF MEADOW LANE	13107	650	6yrs—HIR
TRIXIE'S RUBY OF MEADOW LANE	11903	644	Jr2—HIR

Bull calves backed by proved inheritance — Class Leading production—are now available.

MEADOW LANE FARM • Berrien Center, Michigan

HUDSON BROTHERS, Owners

Another Tress' King Son Carries On...

Cowham Farm's T. King

Born: FEBRUARY 15, 1948

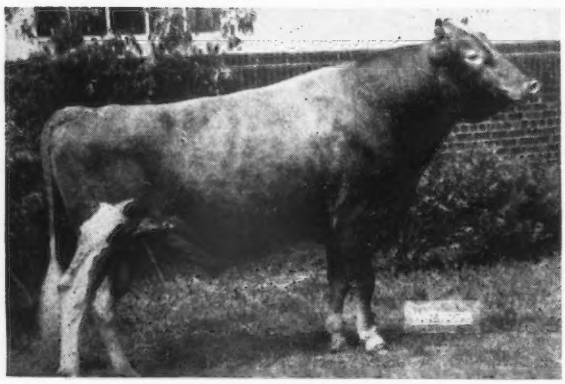

His Sire

◀ COWHAM FARM TRESS' KING

6 nearest tested dams average 731 lbs. fat. Gr. Ch., Southwestern Mich., Mich. State Fair, 1948. 2nd, Dairy Cattle Congress, 1948. 1st, Canadian Royal and Res. Gr. Ch., Canadian Royal. Sr. and Gr. Ch., 1949 National Guernsey Show.

ALSO SIRE OF CHUMY'S KING another of our herd sires.

Dam: ABBIE T. OF COWHAM FARM, 13866—722—6yrsC
Next Dam: GOLDEN ABBIE OF COWHAM FARM, 14967—678—E, 2 A. R. daughters.

MED-O-BLOOM FARM • Caledonia, Michigan

ELTON R. SMITH, Owner

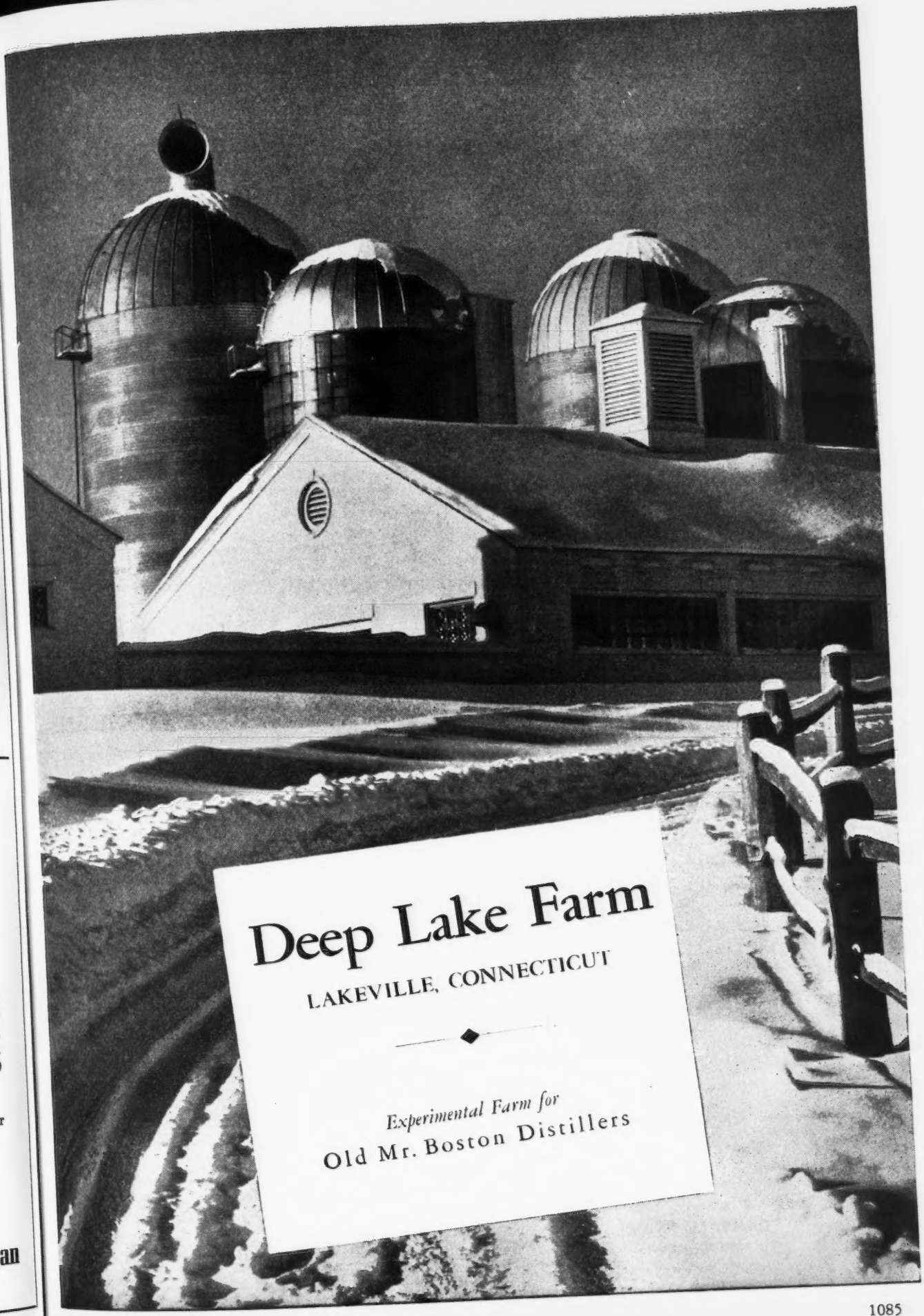
Deep Lake Farm
LAKEVILLE, CONNECTICUT
Experimental Farm for
Old Mr. Boston Distillers

MINNESOTA GUERNSEYS

One of the Best Bulls We Ever Owned

BOULDER BRIDGE SLOGAN, A. R.

3 daughters still in the herd

U. S. D. A. Dam-daughter comparison

		MILK	FAT
11 Pairs	Dams 51 records average	7555	350
	Daughters 38 records average	8725	387
		+1170	+37

One of our SLOGANS

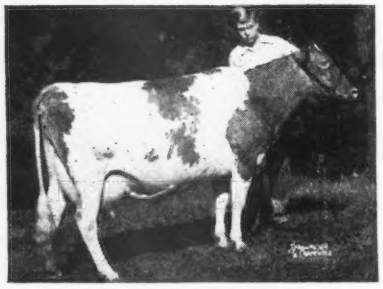

SLOGAN'S SUE OF MAPLE LEAF
10471—504—AHI, 11640—527—AHI
10951—526—7yrs—HIR
9211—419—9yrs—HIR (pending)
VG '49
2 daughters in the herd

This is the kind of inheritance you can get on the dam's side—by our sire

BOULDER BRIDGE ILLUSTRATOR
Sire: BOULDER BRIDGE CONQUEST (Green Meads King Don—Douglaston Lady Lucy, 14762—780—AA—E '47-'48).
Dam: BOULDER BRIDGE REVEL, 13874—558—Jr2—365C.

Write us today about an ILLUSTRATOR son.

MAPLE LEAF FARM
LEWISTON, MINNESOTA
ELMER J. WIRT & SON

The Duplicate Family

A Daughter of Fern's Duplicate—the right kind

DEE DEE

A Brood Cow—Out Of A Brood Cow

10594—492—5yrs—HIR
11095—532—6yrs—HIR
9044—463—7yrs—HIR (pending)

She is a daughter of Corium Slogan's Nipper, A. R., is now fresh again with a heifer calf at 8 years old.

4 Of Dee Dee's Daughters In Our Herd

FULL SISTERS

BELL'S COMET'S DELPHANE
9716—529—Jr2—HIR
11600—619—Jr3—HIR
(Minn. State Champion)
9660—507—Jr4—HIR—
242 days
Still on test.

GREEN NEEDLES LUCY
8312—464—Jr2—HIR
8875—509—Jr3—HIR
(pending)

Both are by Bell's Comet of Cor-Alfa Farm, a son of Boulder Bridge Comet. Both are out of Dee Dee.

FULL SISTERS

GREEN NEEDLES DEE
9660—493—Jr2—HIR
(pending)

GREEN NEEDLES DO-DO
Fresh as a Jr2-year-old.

Both are by Pine Ridge Honesty, out of Dee Dee.

All records on 2x in the HIR classes. Note the year in . . . year out production. 6 granddaughters—the oldest has 520 lbs. fat as a Jr2-year-old in 305 days. Bulls by McDonald Farms Harvester (Myhaven King—McDonald Farms Delores, 709—G, a daughter of Lady Mary) and out of cows like these.

GREEN NEEDLES FARM
Hayward, Minnesota
ASHLE SKAAR, OWNER

A son of KING close-up to MELBA

HOMINY HILL ASTROLOGER

Sire: **Riegeldale Coronation King, A. R.**, outstanding sire at Hominy Hill Farms. His Progeny are in demand. 6 of his progeny have sold for $53,200 or an average of $8,866.

Line-bred to Melba

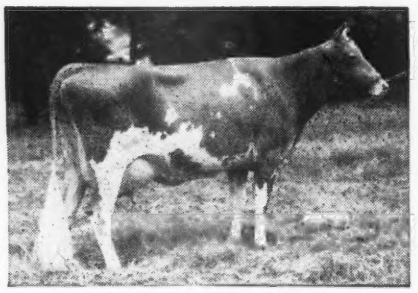

GREEN MEADOW MELBA
15342—963—Sr2—365C
National Record

Dam: **Coronation Aria**, 14406—717—DD. A daughter of Coronation Majesty, A. R., he out of Coronation Melba, 13001—804—GG, she out of Melba (above).

ASTROLOGER sons carrying this top inheritance are for sale.

OAKVALE FARMS
WINNEBAGO, MINNESOTA
HANKS BROS., OWNERS

An ONWARD son out of a COMMANDO daughter

LAWGUERN ONOR

Sire: **LANGWATER ONWARD**—a son of Countryman and out of Langwater Cora, 710—D, she from the Coronet line. Countryman is out of Langwater Country Flower, 15106—790—A. 3 A. R. sons, 3 A. R. daughters.

His Maternal Granddam

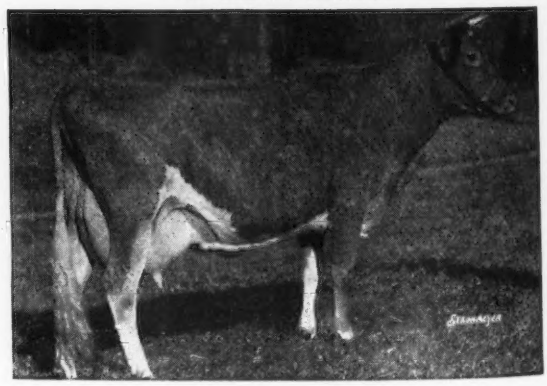

LANGWATER HONORIA
17270—937—AA

Dam: **LANGWATER LUPINE**, 10241—469—Jr3—365C
WE LIKE ALL THIS GREAT BREEDING PILED UP IN ONOR→HONORIA—CORONET—COUNTRY FLOWER.

ONOR sons are for sale out of tested granddaughters of Langwater Peter and Langwater Vagabond.

LAWGUERN FARM
MR. AND MRS. CLINTON J. LAW
P. O. BOX 458 MANKATO, MINNESOTA

MINNESOTA GUERNSEYS

There is a Lot of Production Here And We Like His Daughters

Sunny Valley Sequel's King

7 nearest dams average 14765—800

From a long line of good ones

CRESCENT MAY SEQUEL ——▶
11641—699—E
12248—704—AA
15255—888—BB
16394—956—A

2nd Dam

CRESCENT ULTRA MAY'S PRIDE
12328—657—G
15073—816—C
2 A. R. daughters

3rd Dam
MARIE'S MAY
17334—900—A
18165—961—A
4 A. R. daughters

His Dam

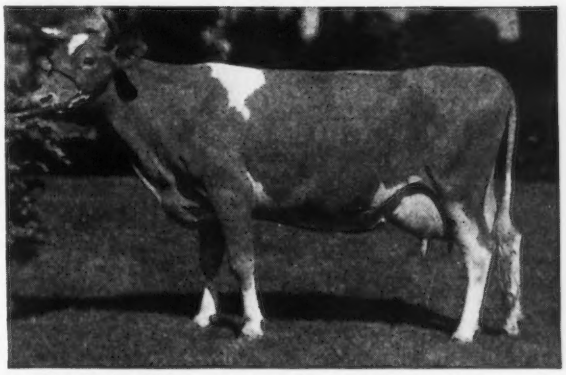

SEQUEL'S KING comes from top production on top as well as bottom.

His Daughters on D. H. I. A. increased production over dams considerably.

SEQUEL'S KING daughters are now on HIR test, doing very well.

HIS SONS AND GRANDSONS FOR SALE—WRITE US TODAY

STREVERLING DAIRY, Crestwood Farm, Austin, Minnesota

CARL KEHRET, Owner

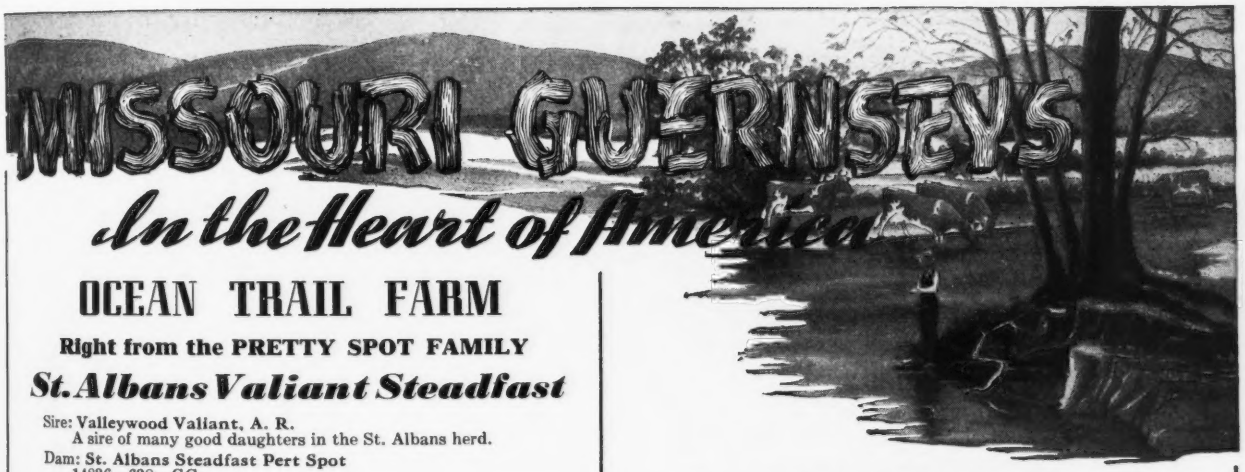

OCEAN TRAIL FARM

Right from the PRETTY SPOT FAMILY

St. Albans Valiant Steadfast

Sire: **Valleywood Valiant, A. R.**
A sire of many good daughters in the St. Albans herd.

Dam: **St. Albans Steadfast Pert Spot**
14836—638—GG
15516—693—EE
17984—754—AA

2nd Dam: **St. Albans Actor's Pretty Spot**
17019—842—DD
Former Class Leader and Missouri State Champion.
Full sister to Actor's Beauty Spot, 13547—738—CC (Missouri State Champion).

Our Junior Sire . . .

SECO IM-ACTOR

A son of Gayhead's Imperial, A. R. (19 A. R. daughters, 26 records, 16 over 600 lbs. fat—a noted production sire) and out of Seco Actor's Rosiland, 11826—579—Sr3—HIR—869 T. M., a daughter of Wildwood Actor's August, A. R. **Proved production inheritance top and bottom.**

VALIANT STEADFAST sons for sale carrying this PRETTY SPOT inheritance.

VISITORS WELCOME

ALBERT SCHLUCKEBIER & SON, R. F. D. No. 2
PALMYRA, MISSOURI

Farm located 15 miles west of Hannibal, Missouri
2 miles off Highway 36 and U. S. 24

Woodacres Royal Viking

Sire: **DOUGLASTON PRINCE ROYAL, A. R.**
A son of Imp. Financier of Myrtle Place, A. R. and Shuttlewick Mirth, 13633—706—G.
1 record over 1000 lbs. fat
3 over 900 lbs. fat
7 over 800 lbs. fat
16 over 700 lbs. fat
29 over 600 lbs. fat
51 over 500 lbs. fat

Dam: **VENUS OF KITCHENER**
11585—623—FF
17532—915—AA
17930—958—A
A daughter of Argilla Lord Henry, A. R., he out of Palotterie of High Rock, 17435—955—A, former champion long distance fat producer of the breed.

VIKING daughters are in milk, doing nicely.

VIKING SONS ARE FOR SALE.

FLO-RAY FARMS **Palmyra, Missouri**

Continuous Testing **Calfhood Vaccination**

R. D. PENNEWELL, Owner

26TH GLENBURNIE SALE

Friday, December 9, 1949

to be held on Glenburnie Farm, Lawrenceville Road (Route 206), 4 miles north of Trenton, New Jersey

Bang's Negative — T. B. Accredited — Some Calfhood Vaccinated

In this annual event we will, as usual, feature cows in full milk flow and close springers. A few well-bred bulls will be included. In our December, 1948, sale, 31 cows averaged $406.65 and 15 bred heifers averaged $310.67. The cattle in this year's sale are of equal quality.

If you need milk to boost your winter supply, send for a catalog and plan now to attend this sale.

For further information see the next issue of the GUERNSEY BREEDERS' JOURNAL

The Pate Sales Co. - 2064 Lawrenceville Road - Trenton 8, N. J.

NERO STRENGTHENS OUR FOREMOST BLOOD IN THE MAXIM—FOREMOST PROGRAM AT GIPPY

Here He Is

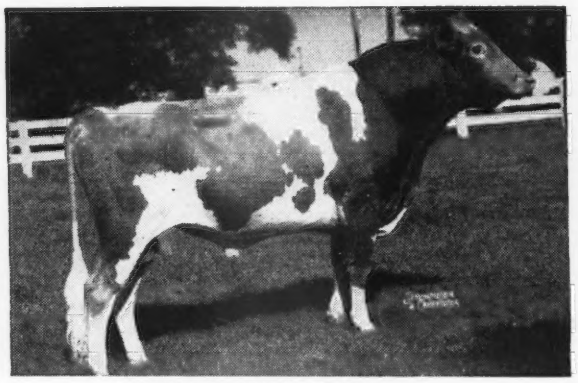

EDISTO FARM'S NERO, A. R.
Sire: EDISTO FARMS CHALLENGER, A. R.
Dam: BARON'S FOREMOST NANCY, A. R.
10953—609—F, 14746—807—AA
2 A. R. daughters, 780—DD, 667—7yrs—305—3x.

His Sire's Full Sister

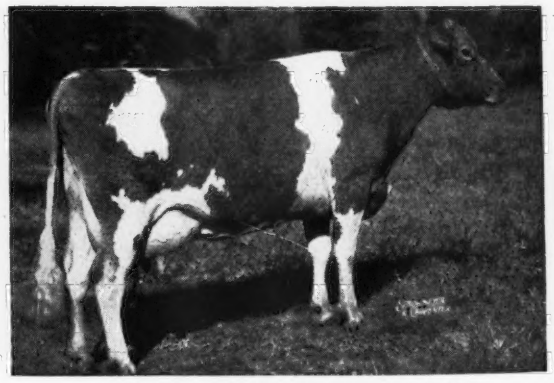

SUPREME CONNIE OF EDISTO FARMS
11323—550—FF
15170—724—A
16964—767—A

SELLING . . . Bull calves rich in proved FOREMOST—MAXIM blood . . .

Send for prices and pedigrees.

FEDERAL ACCREDITED NO. 112365 — GOLDEN GUERNSEY — SOUTH CAROLINA BANG'S FREE NO. 16

NICHOLAS G. ROOSEVELT, Owner
E. S. WARREN, Manager
LESLIE DONAHOE, Herdsman

★

GIPPY PLANTATION
Moncks Corner • South Carolina

Our Cows Are Going Good On Test

	MILK	FAT	AGE	DAYS
DELWAKE BESSE LADY	11358	535	Sr4—365	286
DELWAKE FIRE FLY	8493	422	5yrs—365	205
DELWAKE GAB'S BETTY	9501	458	Sr2—305—2x	304
DELWAKE GAB'S GENE	9660	514	Sr2—305—2x	269
DELWAKE GAB'S TEENY	8524	438	Sr2—305—2x	273
DELWAKE JENNY	9515	495	Jr2—305—2x	291
DELWAKE POL	10120	477	Jr4—365	259
DELWAKE VILLA	10371	478	Sr4—365	267

Sons of High Producing Cows

by MULHOCAWAY BUTTERFAT SABRE

Sire: **Clara's Heartsease Butterfat, A. R.** **Dam: Mulhocaway Butterfat Sabrina**
14071—607—Sr4—365
10749—473—5yrs—305—2x

by TWO BROOKS TOCSIN

Sire: **Two Brooks Carillon** Dam: **Two Brooks Royal Dulcimer**
8242—461—Sr3—305C—2x

T. B. ACCREDITED 539067 . . . BANG'S ACCREDITED 1466

GOLDEN GUERNSEY

DELWAKE FARM - Freehold, New Jersey

NICHOLAS DELMORE, Owner CHARLES AXTMAN, Manager

Address all correspondence to CHARLES AXTMAN, FREEHOLD, NEW JERSEY

Glenburnie Golden's Lad is A. R.

Lad's Hope of Mercer	14748	778	6yrs—365C
Lad's Victoria of Mercer	13033	743	5yrs—365C
Lad's Rose Betty of Mercer	14965	722	5yrs—365C
Lad's Rose of Mercer	14523	693	Sr4—365C
Lad's O. K. Myrtle of Mercer	14098	679	Jr4—365C
Lad's Blanchette of Mercer	12009	573	Sr2—365C

GOLDEN'S LAD is by Lad of The Spurs' Butterfat, A.R., New Jersey Meritorious Production Sire, and out of Glenburnie Golden, 10947—644—G, 12084—715—E. 1 A. R. son, 5 A. R. daughters. A daughter of Imp. Dunwalk Lad, A. R., and out of the great brood cow—Glenburnie Evangeline, 8639—579—G.

Sons for sale from high producing cows.

CONOVER'S HIGHTSTOWN GUERNSEY DAIRY

CLIFFORD L. CONOVER, Owner — GOLDEN GUERNSEY — JOHN GRAY, Herdsman

HIGHTSTOWN, NEW JERSEY

From a production line with
NATIONAL RECORD INHERITANCE
VALLEY VIEW MONARCH LAD

Born: JANUARY 13, 1946

Sire: **Rockingham Resolute**, a son of Rockingham Prince Hollistar, A. R. and Charmeuse (below).

His Paternal Granddam

IMP. CHARMEUSE OF PONCHEZ
12363—715—E, 14988—827—B, 19158—1057—A

Dam: **Marcy Farms Rilma Marie**
16051—693—EE
A daughter of Sir John Rilma, A. R., a son of **Cathedral Rosalie**, 23714—1213—5yrs—365.

MONARCH LAD sons from cows on HIR test really producing well.

WRITE US TODAY

GLENSFOOT FARM • Cherry Valley, N. Y.

A. B. COX, Owner GORDON P. PARSONS, Manager

WAUKESHA COUNTY

GUERNSEY BREEDERS' ASSOCIATION • Founded 1906

No Other Association Like It

Our 120 members for many years have sponsored 2 Guernsey testing associations. We know of no other organization with this arrangement.

43 Years of Continuous Service

We have been supplying Guernseys all these years to buyers over the country.

Our service can help you. Our well-known and capable field-man can make your selections for you or assist you in your purchases.

Get your Guernseys in Waukesha County

Address all communications to FRANK E. FOX, JR., Secretary, WAUKESHA, WISCONSIN

At the Wisconsin State Fair, 1949

Queen of the Week

Spring Ridge Vonnie

Other Honors:

SPRING RIDGE VIGOR—2nd Bull Calf, 4 Months and Under 12.

CURTISS CANDY GOOD NEWS—4th Bull, 2 Years and Under 3.

SPRING RIDGE LAD'S FERN—2nd Heifer Calf, 4 Months and Under 12.

SPRING RIDGE MINERVA—4th Heifer, 1 Year and Under 18 Months.

SPRING RIDGE VANITY—3rd Cow, 2 Years and Under 3.

SPRING RIDGE FAY—5th Cow, 5 Years and Over.

FOREMOST DART—3rd on his Senior Get of Sire.

VERLEE'S ETHEL OF WILDWOOD—3rd on her Produce of Dam.

SPRING RIDGE FAY—3rd in Best Uddered Class.
2nd Best Three Females.

We are proud of what our cattle did at the State Fair. Bull calves carrying this inheritance for good type are available.

Write us today

T. B. ACCREDITED . . . BANG'S FREE

SPRING RIDGE FARM

GOLDEN GUERNSEY

R. 1, Waukesha, Wisconsin

ARCHIE D. JENKINS & SON

CYMBOL is by PETERSON from a great production line

CHARLESCOTE CYMBOL

Sire: LANGWATER PETERSON, he by Langwater Peter, A. R., a sire of high production.

His Paternal Granddam

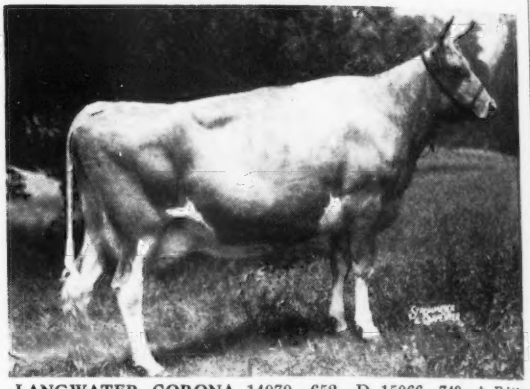

LANGWATER CORONA, 14070—652—D, 15066—749—A, E '48
Line-bred to Jean Du Luth Coronet
Dam: CHARLESCOTE BELDAME 2d
10856—603—FF, 13386—701—BB
2nd Dam: Charlescote Beldame
14591—882—AA, 3 A. R. daughters.

Visit the Farm and See
Our CYMBOL—VICTORY cross
Charlescote Victory (Langwater Valencian, A. R.—Charlescote Halo, 13168—571—BB).

Write for a CYMBOL son

MELODIE GUERNSEY FARM

Route 1, Box 269, Nashotah, Wisconsin
EDWARD M. SCHNECK

GOLDEN GUERNSEY

In Service Here—And Bred to a Lot of Good Ones

WERN'S NAPOLEON MAGIC

Sire: **GREEN MEADS NAPOLEON, A. R.,** a son of Langwater King of the Meads, A. R., and Nancy (below).

His Paternal Granddam

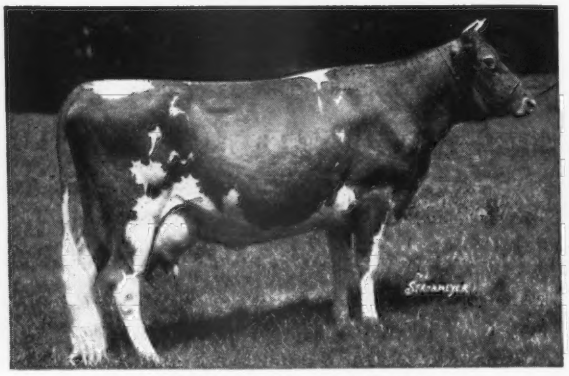

AIYUKPA L. NANCY
14093—614—G, 14044—770—A

No Napoleon Magic sons available BUT . . . we do have 3 or 4 well-bred sons of Green Meads Napoleon out of A. R. cows—the right kind. Napoleon is out of Nancy (see above).

Dam: **WERN'S MUIROC'S DAIRYMAID**
11361—627—D
A daughter of Corium Slogan's Muiroc, A. R.

A Paternal Sister To His Dam

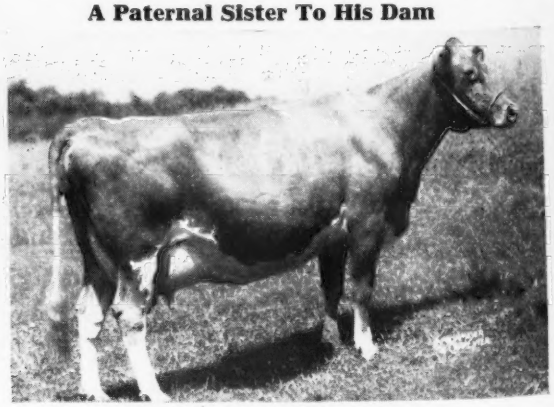

WERN'S PROUD QUEEN
8440—438—Jr4—HIR
Classified Very Good '47

Pioneer Producer of CERTIFIED MILK—"America's Finest Milk"

WERN FARMS - HOMER & CHESTER WILLIAMS, Proprietors - **WAUKESHA, WISCONSIN**

WAUKESHA COUNTY

GUERNSEY BREEDERS' ASSOCIATION • Founded 1906

PRINCESS GIRL IS A GOOD ONE . . . *Hillside's Princess Girl*

Finished with 422.5 lbs. D. H. I. A.—2x
Record made under ordinary farm conditions.

Princess Girl is sired by Curtiss Candy P. Princeling, a son of Boulder Bridge Plutocrat and out of Jonacre Challenger Barbara, 12379—735—FF, Illinois State Record.

HER SON IS FOR SALE . . . Meadow King of Prairie Brook, born December 16, 1948. Sire: **Meadow Lodge Bandmaster,** a son of Meadow Lodge King's Trumpeter (Langwater King of the Meads, A. R.—Argilla Flute, 13035—752—G, E '47) and Meadow Lodge Queen R. Flute, 10859—554—Jr3—305C—3x. **MEADOW KING OF PRAIRIE BROOK** carries blood of many of the tops of the breed. He is an excellent individual.

Write for price and pedigree

PRAIRIE BROOK FARM, North Prairie, Wis.

MRS. ARLINGTON C. HARVEY, Owner — GORDON PIPER, Manager

FIRST MATE is following LEVITY SUPERIOR

CURTISS CANDY FIRST MATE

Sire: **CURTISS CANDY LEVITY CHUM,** senior sire at Curtiss Candy Co. Farms. Sire of Curtiss Candy Noble Deborah, sold for $10,500.

His Paternal Granddam

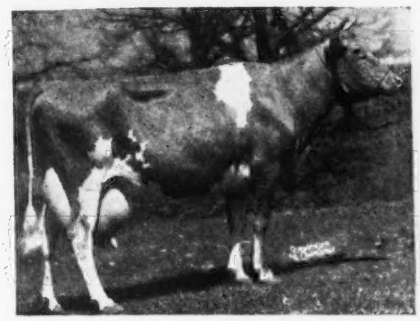

DOUGLASTON PRINCESS CHARLOTTE
14251—688—BB
5 A. R. daughters, 2 over 800 lbs. fat.
Dam: CURTISS CANDY P. NORMA, 8668—450—Jr2—365C
2nd Dam: SECRET'S NORMA, 12041—611—G

FIRST MATE is being bred to the daughters of CURTISS CANDY LEVITY SUPERIOR

LEVITY SUPERIOR sons are now for sale.

DECORAH FARM DAIRY, INC.

WEST BEND, WISCONSIN — IRVIN E. HOLTZHUETER, Mgr.

MATCHMAKER and good GREEN MEADOW

TILLYBARDIN CORA'S COLONEL

Sire: **SPRUCE SHADOWS CORONATION HEIR,** a son of Boulder Bridge Matchmaker, A. R., one of the good sires used at Boulder Bridge Farm and out of Coronation Garnet, 12149—616—CC.

A Paternal Sister To His Sire's Dam

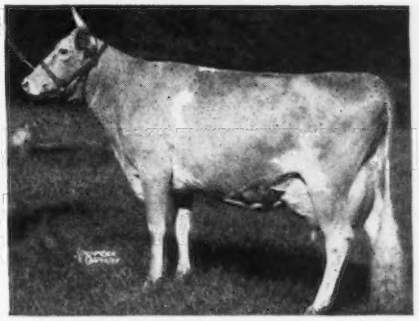

PINE MANOR CROWN JEWEL
14550—833—DD
Sold for $14,000

Dam: TILLYBARDIN CHOICE'S CORA
7486—364—DDD
A Boulder Bridge Gladiator daughter.
CORA'S COLONEL sons are for sale.

TILLYBARDIN FARM, Waukesha, Wisconsin

CHARLES J. MITCHELL & SON, Owners

A LEVITY for our BUTTERFATS . . . *Chedco Champion*

Sire: **Flying Horse Lute's Colonel,** 2 A. R. daughters both over 600 lbs. fat. A son of Chedco Colonel, A. R., sire of Flying Horse Colonel's Dorothy, Res. Gr. Ch., N. G. S., 1948, and out of Alfalfa Farm Lute, 17378—1058—Sr4—365C, Class Leader 2nd Place.

His Dam

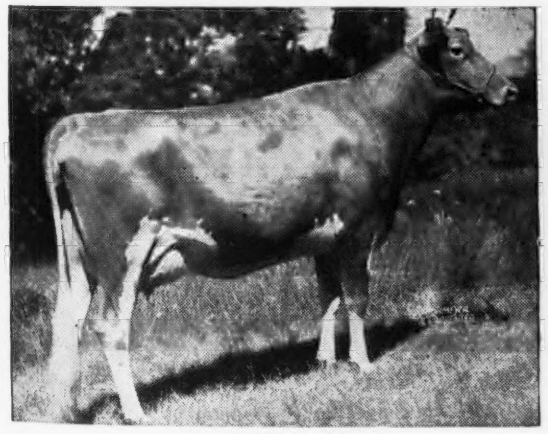

FAIRLAWN L. FINCH
14170—748—E
Highest record daughter of Coronation Leader, A. R.

His Maternal Granddam

FAIRLAWN CHERRY
14437—712—AA
GP '47-VG '48

CALVES carrying this LEVITY—BUTTERFAT cross are available.

DAVIDSON FARMS, Waukesha, Wisconsin

FEDERAL ACCREDITED T. B. 943 . . . BANG'S CERTIFICATE 23677

ARTHUR DAVIDSON, Owner — ED BORLEN, Manager

Alberta and Marie Close-Up • HUNTERDALE MASTER MAXIM

Born: MARCH 28, 1948

His first two calves out of A. R. cows are due in November. If bulls, they are for sale.

Great Cows Close-Up In Master Maxim's Pedigree

His Maternal Granddam

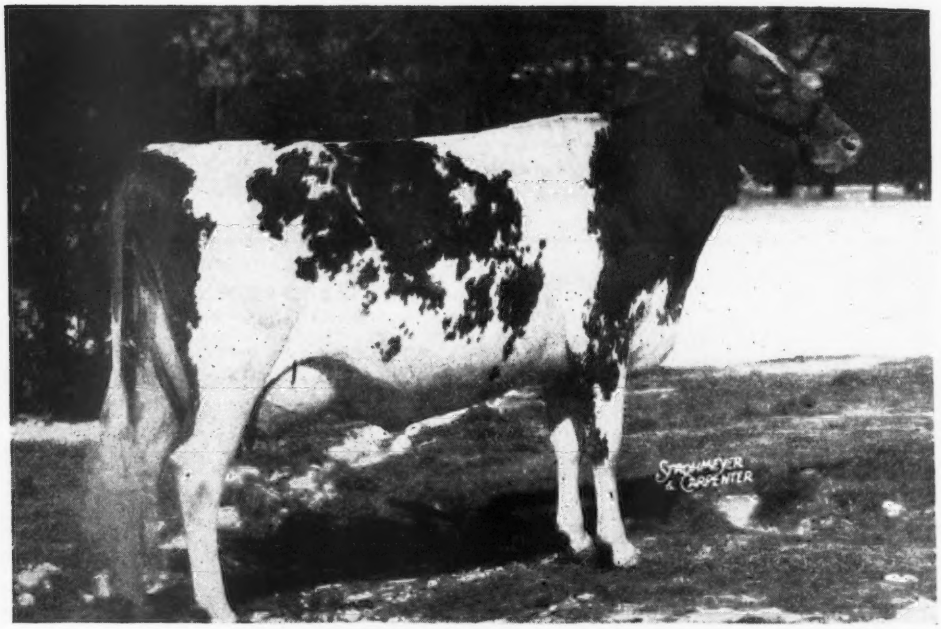

AFTON'S GOLDEN MARIE

10938—596—Jr4—305C—3x, 14417—785—6yrs—365C

First Best Uddered Cow, 1st Aged Cow, Sr. and Gr. Ch., National Guernsey Show, Waterloo, 1948. Twice Classified Excellent, '47-'48, sold for $10,000.

His Paternal Granddam

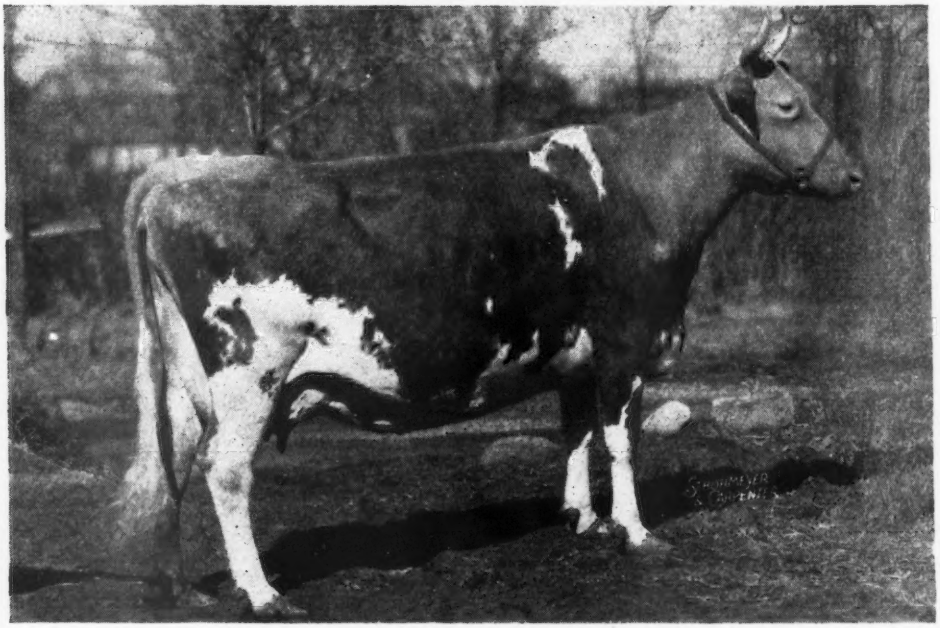

ALBERTA OF THORN HILL

9132—519—FF, 14018—840—B. Classified Excellent at 14 years of age.

Hunterdale Master Maxim is by Quail Roost Master Max, a son of Alberta (see above) and out of Hunterdale Rose Marie, 10953—642—Jr2C, a daughter of Afton's Golden Marie (see above), she dam of our Hunterdale Golden Maxim bull, a top son of Quail Roost Rose Maxim.

HUNTERDALE FARM — Franklin, Virginia

T. B. ACCREDITED No. 545113 (**3 miles out on Highway 641**) BANG'S FREE No. 1049

W. H. SCOTT, Owner Address Correspondence to GORDON W. BRIDGES, Manager

IOWA Guernseys

Acker's Acres

STYLEMASTER

From the Superb's Flower line with Class Leading Production close-up in the pedigree

Douglaston King's Stylemaster

7 nearest dams average 803 lbs. fat.

His Dam: **PINE MANOR KING'S FASHION** was sold in the Gardenville Dispersal for $6,500 to Douglaston Manor Farm.

His Paternal Granddam: **DOUGLASTON KING'S CHARLOTTE**, 15216—828—Sr2—365C, **Class Leader 4th place.**
19751—988—AA
Sold for $11,000 at 13 years of age.

His Maternal Great Granddam: **MAPLE LANE MONARCH'S FASHION**, 11826—726—Jr2, 16085—926—Jr4—365C, Former Class Leader.

And That Isn't All . . . STYLEMASTER is a son of the breed's highest priced animal, Gardenville Coronation King, $45,000.

FEDERAL ACCREDITED — BANG'S FREE

Acker's Acres WATERLOO, IOWA

DR. W. H. ACKER
Owner

HAYDEN MATTHYS
Herdsman

Our Herd is Made Up of Daughters of

Loma Maximus, A. R.

Iowa's Highest Index Proved Sire (Guernsey), D. H. I. A., 1938.

Highcroft Matchmaker Cherub, A. R.
6 nearest dams average 11936—638

Highcroft Disraeli, A. R.
Our Senior Sire

Bull Calves Occasionally for sale, by
McDonald Farms High Lad

Sire: MCDONALD FARMS HIGHTIME, A. R.

Dam: ROCKINGHAM MAY PRINCESS
12323—673—A
2 A. R. sons, 2 A. R. daughters.

Write us today

Old Farmstead · Waterloo, Iowa

HOMER S. FIKE & SON

ELMWOOD farm

A GREAT COW FAMILY —

Sunbeam's Etta of Alvadean

A Daughter

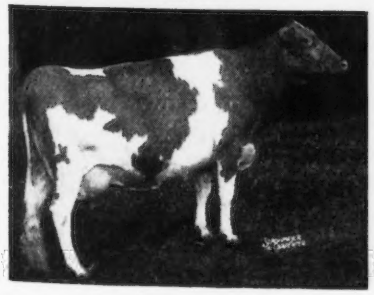

12254—615—AHI—2x
11822—595—AHI—2x
11070—567—9yrs—HIR—2x—280 days
11096—566—10yrs—HIR—2x
At 11 years classified Very Good.

MASTER'S ETTA OF ALVADEAN
8474—400—EHI, 10760—485—5yrs—HIR
9221—426—CHI, 11197—522—6yrs—D. H. I. A., 11514—539—7yrs—HIR.
Excellent 1947.

SUNBEAM'S ETTA is the foundation of our biggest and best cow family.
Sons from this family and our other good cows by **Wey Acres Colonel's Superior** (Flying Horse Colonel Levity—Wey Acres Levity Sherry, 15701—709—Jr2—365—pending).

Write us today

DUBUQUE, IOWA, 6 miles South of Dubuque on U. S. 61

ARNOLD M. PANCRATZ, Owner

Grand Champion
Atlantic Rural Exposition, 1949

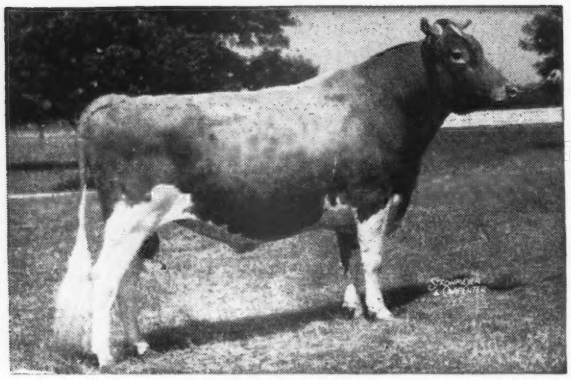

Coldspring's Romulus Royal

Sire:
LANGWATER ROMULUS

Dam:
COLDSPRING'S HARDWICK'S BEAUTY
17614—824—6yrs
Excellent '47-'48

Midview placings at the Atlantic Rural Exposition, 1949

COLDSPRING'S ROMULUS ROYAL—Senior and Grand Champion.

MIDVIEW ROYAL'S DAN—1st prize Senior Yearling.
Shown by J. E. Hawkins, Midlothian, Virginia.

MIDVIEW ROYAL'S PEERLESS—1st prize Junior Yearling.

MIDVIEW ROYAL'S VALIANT—2nd prize Junior Yearling.

MIDVIEW NOBLE'S VERNON—2nd prize Bull Calf.

MIDVIEW REVELLER'S LAD—3rd prize Bull Calf.

MIDVIEW CHARMER'S QUEEN—2nd prize Cow, 5 Years and Over.

MIDVIEW MAJESTY'S HANNAH—1st prize 4-Year-Old and Reserve Grand Champion.

MIDVIEW KING'S VIRGINIA—1st prize 3-Year-Old.

MIDVIEW ROYAL'S PET—1st prize 2-Year-Old.

MIDVIEW ROYAL'S HONEY—1st prize Senior Yearling and Junior Champion.

MIDVIEW VALOR'S TWILIGHT—2nd prize Senior Yearling.

MIDVIEW ROYAL'S VIOLET—3rd prize Junior Yearling.

MIDVIEW ROYAL'S NORMA—4th prize Junior Yearling.

MIDVIEW ROYAL'S GYPSY—1st prize Heifer Calf.

MIDVIEW REVELLER'S BEAUTY—2nd prize Heifer Calf.

MIDVIEW REVELLER'S ADELL—1st prize Junior 4-H Calf.

COLDSPRING'S ROMULUS ROYAL—Sire, 1st Senior Get.

COLDSPRING'S ROMULUS ROYAL—Sire, 1st Junior Get

MIDVIEW RAYMOND'S VIRGINIA—Dam, 1st Produce.

BEST THREE FEMALES—1st.

DAIRY HERD—2nd.

For BETTER Guernseys come to MIDVIEW

A. MISTR & SONS, Owners

MIDVIEW FARM Route 5 Richmond, Virginia

TRAVELER—STEADFAST—LEVITY

All are in the pedigree of our herd sire

Regent M. of Prestdale

Sire: CHEDCO MONARCH. Traces 8 times direct and 22 times through Steadfast to Levity. Monarch was Reserve Champion, Western Idaho State Fair, 1946. Sire of the first prize Senior Get of Sire at Western Idaho, 1949. His first 6 daughters to finish test average 420 lbs. fat as 2-year-olds in 305 days on 2x milking. 5 of these 6 show an increase in production over their dams.

His Maternal Granddam

TEMPLAR'S RILMA OF PRESTDALE

10227—474—GGG
10925—505—EEE
13627—662—A
14462—678—A

All records on TWICE-A-DAY (2x) milking. **Regent M.** is out of Rutilda L. of Prestdale, 10212—505—Jr3—305C—2x. A daughter of Chicona Louis, A. R.—line-bred to **Traveler.**

His daughters will be in milk this fall and winter.

His oldest daughter is due this fall and will go on A. R. test. His Get is most pleasing. . . . He sired first prize Junior Get of Sire, Western Idaho State Fair, 1949; Idagem Regent's Petite—first prize Junior Yearling Heifer, Gooding County Fair and Western Idaho State Fair, thirteenth National Junior Guernsey Show, 1949; Prestdale Regent's Vick—first Senior Yearling Bull, Western Idaho State Fair, 1949. Also sire of first prize Senior Yearling Heifer, Eastern Idaho State Fair and third prize Senior Yearling, Western Idaho State Fair, 1949. Also sire of Idagem Regent's Pearlette, sold as Open Yearling Heifer for $700, Idaho Invitational Sale, 1949.

His son topped the 1948 Western Guernsey Sale. We are now selling other equally well-bred Regent M. sons. Dams have A. R. records to 662 lbs. fat on 2x milking.

IDAGEM GUERNSEY FARM, R. 3, Gooding, Idaho

HAROLD A. STEELE, Owner

IDAHO WINS STATE HERD AT 1949 NATIONAL

We are proud to do our bit to help Idaho win.

Prestdale . . . . . At the National

The full sister to our bull, Claudesta Phylman, Westlynn Norline, placed 4th, in a class of 21, 4 years and under 5. Phylman's dam, Marymoor Normine, placed 6th in a class of 21, in an outstanding Aged Cow Class at the National.

ARTISS E. OF PRESTDALE—10th in a class of 31

PRESTDALE ROYAL'S VIOLA—3rd in a class of 25
She is by a son of Chicona Louis out of a daughter of Chuckanut Phyllad. We have some really outstanding Phyllad daughters in our herd.

Bull calves and occasionally a few females for sale.

PRESTDALE FARM • **New Plymouth, Idaho**

CHAS. J. PRITZL — CLAUDE PATRICK, Herdsman

For A Directory of Herds—Write
IDAHO GUERNSEY BREEDERS' ASS'N.
HAROLD A. STEELE, Sec'y—R. 3, GOODING, IDAHO

IDEAL GUERNSEY FARMS

"The World's Largest Herd of Pure Bred Guernseys"

CHAMP is a son of Emperor's Susie

Ideal's Champ

His Dam

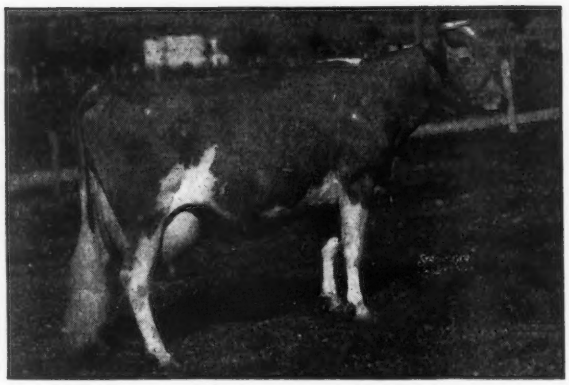

IDEAL'S EMPEROR'S SUSIE

12468—597—G
15527—742—DD
20014—925—AA
21500—1014—7yrs—365C, Class Leader 9th place
15152—703—AA
15248—714—4A
16199—729—11yrs—305C—3x
15522—755—A
Again on retest.

His Full Sister

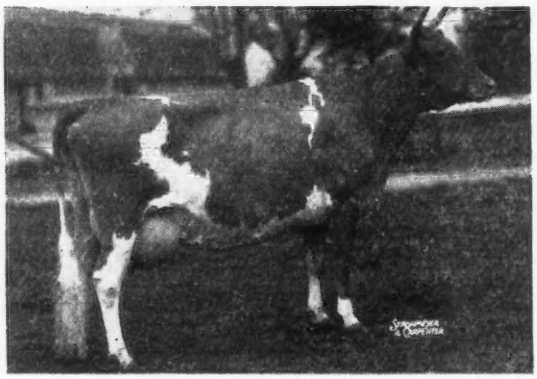

IDEAL'S SATELLITE'S SUSIE

12508—708—DD
14723—828—5yrs—365C
13267—711—6yrs—305C—3x
15553—851—7yrs—365C
On retest 7870—397—8yrs—305—3x in 155 days

PRODUCTION BY THE TON

CHAMP is by Langwater Satellite, A. R., he a son of Langwater Moonlight, A. R., out of Langwater Fides, 14390—742—D.

CHAMP sons are for sale from HIGH producing cows.

JACOB TANIS & SONS, Proprietors
JOHN TANIS, D. V. M.
WILLIAM AULD, Herdsman

IDEAL GUERNSEY FARMS
Augusta - Sussex County - New Jersey

WHEN IN *Western* OREGON

Visit the Swiizer-the Dutchman-and the Two White Men....

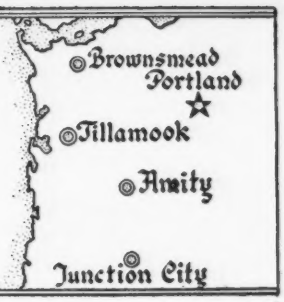

Cla-Ore Farm
Fred Rudat, Jr.
Brownsmead, Oregon

Fair View Farm
Ray Hobson
Amity, Oregon

Prairie Bloom Guernsey Farm
G. W. Bond & Son
Junction City, Oregon

Wilsona Farms
Hans Leuthold
Tillamook, Oregon

Challenger Is Leaving His Imprint

THE 5 POINT SIRE

Wandamere Lady's Challenger

1—A Show Winner—1947—1st prize 2-Year-Old, Sr. and Gr. Champion, P. I. L. E., 1st Prize, Oregon State Fair. 1949—Undefeated in class at 5 major shows. Sr. and Gr. Champion, P. I. L. E.

2—Traveler-Bred—Challenger's paternal and maternal sires stem from Traveler. His paternal grandsire is Chicona Borkman, a son of Chicona Belmont, and his maternal grandsire is Sweet Brier's Laddie, a son of Traveler.

3—Grangeville Hope's Phyllis—The sire of Challenger, Wandamere Correction, is a son of Grangeville Hope's Phyllis, VG '47, 14018—743—A, 5 P. R. sons, 2 A. R. daughters.

4—Bonnie of Delphi Dell—GP '47, is a great granddam of Challenger. She made 2 records, 16355—816—A, and 16256—864—AA. Her granddaughter, Lady of Delphi Dell, VG '47—'48, is the dam of Challenger. She has as a 12-year-old, 13725—646—365C.

5—Reproduction—Challenger's Jr. Get was 2nd prize at Oregon State Fair in a class of 8, 1st prize Jr. Heifer Calf, and other good placings.

We Offer

2 Challenger sons out of good record A. R. dams

WILSONA FARMS ★ TILLAMOOK Oregon

HANS LEUTHOLD

SHELDEGREN FARM

GREENFIELD, MASS.

T. B. VACCINATED . . . ACCREDITED

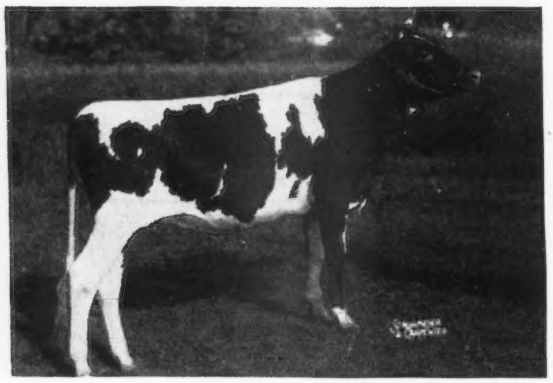

The results of a Planned Breeding Program

◄— *Sheldegren Anita*

1st Junior Yearling, E. S. E., 1949.
Of the first 30 ancestors in Anita's pedigree, **14 sires and 13 dams** were **bred and raised** at Sheldegren.

Anita's dam has just made a State Champion record of 15169—635—Sr2—HIR.

From a herd of 75 milking cows we raise less than six bulls a year. When we raise one, it is a good one that will produce the above results. If you are particular about your next herd sire, come and see our herd.

MR. AND MRS. HARRY F. KOCH, OWNERS — GOLDEN GUERNSEY — RALPH H. CLIFFORD, HERDSMAN

Ridglydale Farms Dispersal

Property of CLARENCE JENSEN AND WALTER C. DAVIES

DECATUR, ILLINOIS, FRIDAY, NOVEMBER 25, 1949

3 Herd Bulls—4 Bulls Under One Year—4 Bred Heifers—
13 Open Heifers—17 Cows from 3 to 8 Years.

Senior Herd Sire: ILLINI MAXIM RIT (Cesor Bon-Ton—Ridglydale's Rita Alert, 11603—596—AA).

Junior Herd Sire: FINCHLEY MANOR DALE, a grandson of Green Meadow Wistaria, 807—A, and out of a Cesor Pharos' Marshall daughter with 11500—536—Jr4—305—2x.

A feature of the Sale will be the selling of the grand old matron, Fancy-fawn's Doris's Patches, 13640—648—D. H. I. A. Also, her 9 months old son of Illini Maxim Rit.

1948 D. H. I. A. HERD AVERAGE 449.1 lbs. fat

The greatest concentration of Green Meadow Alert breeding in the U. S., he with 73 A. R. daughters, 3 over 700, 11 over 600, 48 over 500. 34 P. R. sons.

ROBERT SEITZ, WAUKESHA, WIS., Auctioneer

For catalog write
DAVIES AND JENSEN, Owners, LAKE CITY, ILLINOIS

FULLY ACCREDITED — VACCINATED

PRODUCERS OF GOLDEN GUERNSEY MILK

Falcon's Flight Farms

Herd Founded 1906—Continuous Testing Since 1917

SIRES

STERLINGOLD MERRY BOY, "The Bull With the Star Spangled Pedigree."

Sire: FAIRLAWN MEMOIR'S PERFORMER

Dam: FOREMOST QUOQUETTE
15029—759—GG
17416—848—CC
16297—745—6yrs—305C—3x
14750—671—7yrs—305C—3x

BLAKEFORD NOBLEMAN

Sire: BLAKEFORD LORD JIM

Dam: BORDER KING'S PEGGY
11165—598—G
15651—789—AA

Some High Production Females

FALCON'S TRILLY, 15020—737—8yrs—305C—3x
FALCON'S OPHELIA, 11126—523—BB
BRIAN BORU KING'S EVANGELINE, 14935—645—Sr4—365C
IRIDEL OF FAIRFIELDS, 14833—737—Sr4—305C—3x
FALCON'S ROWENA, 14188—644—10yrs—HIR—846 T. M.
WHIMSY ROMANY, 13212—648—FF

FOR SALE: Some females of all ages at reasonable prices. Also a son of Evangeline by Kathy's Patriot and a son of Ophelia by Blakeford Nobleman.

Details upon request

GOLDEN GUERNSEY

ALTON AUSTIN CHENEY
CHARLES B. CHENEY } Trustees

ARTHUR H. MAY, Manager
HENRY JENSEN, Herdsman

• ***Litchfield, Connecticut***

PRODUCTION — JUST LOOK AT IT!

Ideal's Planet Born: FEBRUARY 4, 1947

His Dam

IDEAL'S L. D.'s PEARLETTE
14666—711—Jr2—365C
16956—833—Sr3—365C
16121—762—Sr4—305C—3x
Class Leader 4th Place

His Paternal Granddam

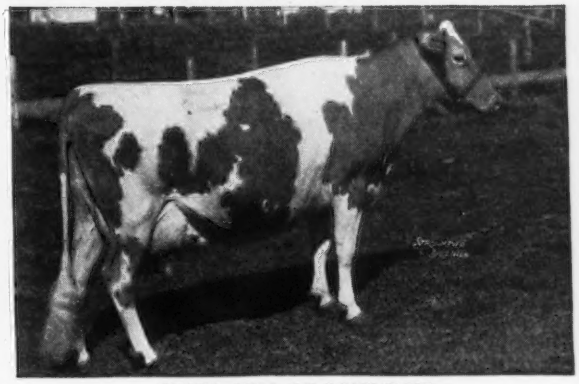

CLARA BELL OF LONE PINE
14797—809—BHI, 16648—842—A
18155—980—AA, 18241—1019—A
13284—650—4A
3 A. R. daughters—one over 780 lbs., another over 806 lbs. fat.

Sire: **Ideal's Claremont**—his first daughters now on test doing well. A son of Ideal's Susie's Noranda, A. R. and out of Clara Bell (above).

PLANET—is a paternal great grandson of Ideal's Emperor's Susie
12468—597—G, 15527—742—DD
20014—925—AA, 21500—1014—7yrs—365C, Class Leader 9th Place
15248—714—4A, 16199—729—11yrs—305C—3x

PLANET—will be bred to the daughters of Bournedale Charming Prince (Bournedale Sensation—Bournedale Golden Cinderella, 14338—746—7yrs—365).

LOUIS M. PLANSOEN, Owner
JOHN GREEN, Manager

MULBERRY HILL FARM • Easton, Md.

Maryland Guernseys

Since 1880

Breeders Are Talking . . .
MERRYMAKER is doing a REAL JOB
CHURN CREEK'S HONOR MERRYMAKER
Sire: LANGWATER HIS HONOR, A. R.
Herd sire at Woodacres

His Dam

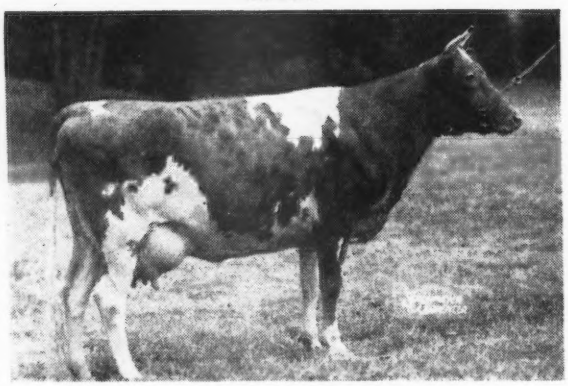

LANGWATER OPALINE
10491—552—FF, 17427—763—AA
Highest tested daughter of Langwater Merrymaker, A. R.

We have 17 daughters of MERRYMAKER in our herd. Why not plan to visit our herd and see the MERRYMAKER Get. We think you'll agree—"MERRYMAKER IS DOING A REAL JOB."

PRI-ACQUA FARM - Chestertown, Md.
KENT S. PRICE

Another of our good A. R. sires

Broadwater Tumble, A. R.

Sire: **Langwater Airflow, A. R.,** a son of Langwater Corsair, A. R.

Dam: **Broadwater Halcyone**
14328—616—AA
A daughter of Langwater Peter Pan, A. R.

TUMBLE has 5 A. R. daughters and is the sire of such good ones as—

MANOR TESS	11749—617—Jr2—HIR	
MANOR THRUSH	10052—483—Sr2—HIR	
MANOR TOPAZ	10088—467—Sr2—HIR	

TUMBLE gets them good and they produce.
▼ We are retaining a son of his in the herd.

Sons from good HIR cows.

GOLDEN GUERNSEY

DOUGHOREGAN MANOR - Ellicott City, Md.
PHILIP A. CARROLL, Owner WM. R. POWEL, Mgr.
HERMON BENDIG, Herdsman

LANGHURST FARM • Sudlersville, Maryland

Presenting our . . . . CLASS LEADERS

LANGHURST EDITH
12124—643—Sr2—HIR—2x, 7th Place

and LANGHURST ETHEL ▶
12851—638—Sr2—HIR—2x, 9th Place
On retest, Sr3—HIR—2x

July 20 days	1202—55.4
Aug.	1863—85.7
Sept.	1626—71.5
Oct.	1457—78.7

Sired by
MT. ARARAT'S BENEFACTOR

Sire: Valleywood Valiant Hercules
16 A. R. daughters

Dam: Thatch Meadow Hepatica
12482—673—GG
Sire: Coronation Prince Steadfast

His 4 daughters in the herd all milked 2x in the stanchions by machine.

Langhurst Edith	12124—643—Sr2—HIR
Langhurst Ethel	12851—638—Sr2—HIR
Langhurst Dairymaid	14364—594—Jr2—HIR (pending)
Benefactor's Myrtle	10634—483—Jr2—HIR
On retest in 129 days	7448—305—Jr4—HIR

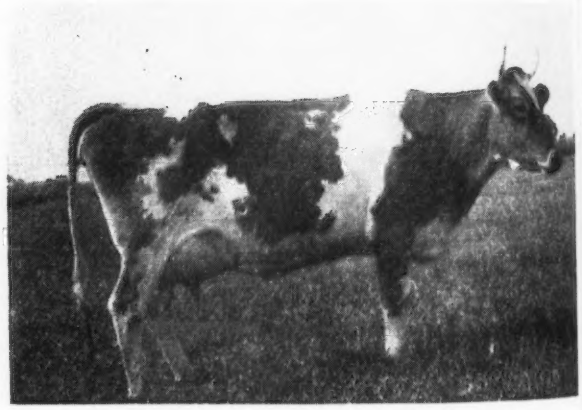

We offer bull calves out of ETHEL and MYRTLE

GOLDEN GUERNSEY

ACCREDITED—VACCINATED

H. M. AND J. M. CECIL

GOLDEN GUERNSEY MILK
PUREBRED from GUERNSEY COWS

JO-BE farms

UNIFORM FLAVORFUL EGGS
HEALTHY from CERTIFIED HENS

90TH AND MAPLE STS. · OMAHA · NEBRASKA

JOE P. MULLER, Owner
LEONARD N. MILLER, Manager

A DAM-DAUGHTER PAIR

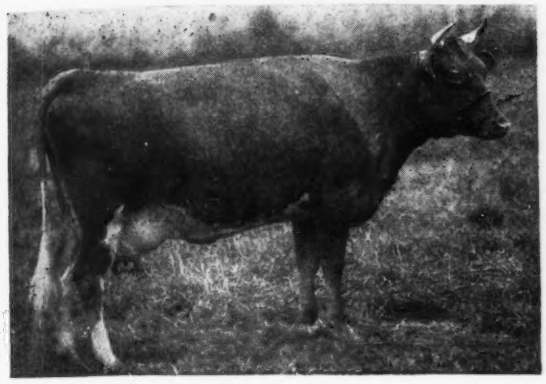

A Foundation Cow

Skyline Crusader's Wanda

11741—646—Jr2—305C—2x
Former National Class Leader
Now Class Leader 2nd place

Her Daughter

Challenger's Juanita of Jo-Be

10235—538—Sr3—305C—2x

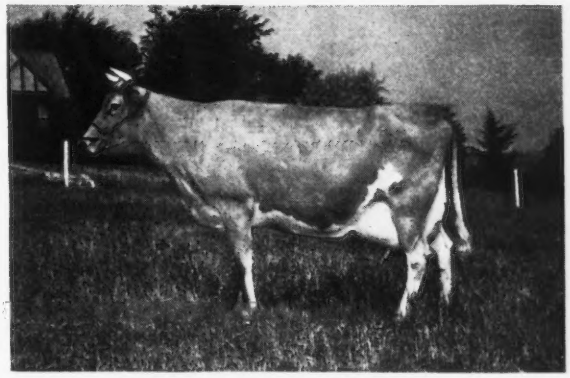

Cows like this pair and cows out of top cow families are being bred to —

McDONALD FARMS STEADFAST JED

A son of McDonald Farms Steadfast and out of McDonald Farms Pre Jedetta, A. R.

McDONALD FARMS IDEAL KADI

A son of McDonald Farms Ideal out of McDonald Farms Fair Rose, 11990—587—5yrsC. E '47-VG '48.

We have a bull calf by Kadi out of each of these cows, dropped in August.

GOLDEN GUERNSEY

There are no black sheep in this aristocratic family.

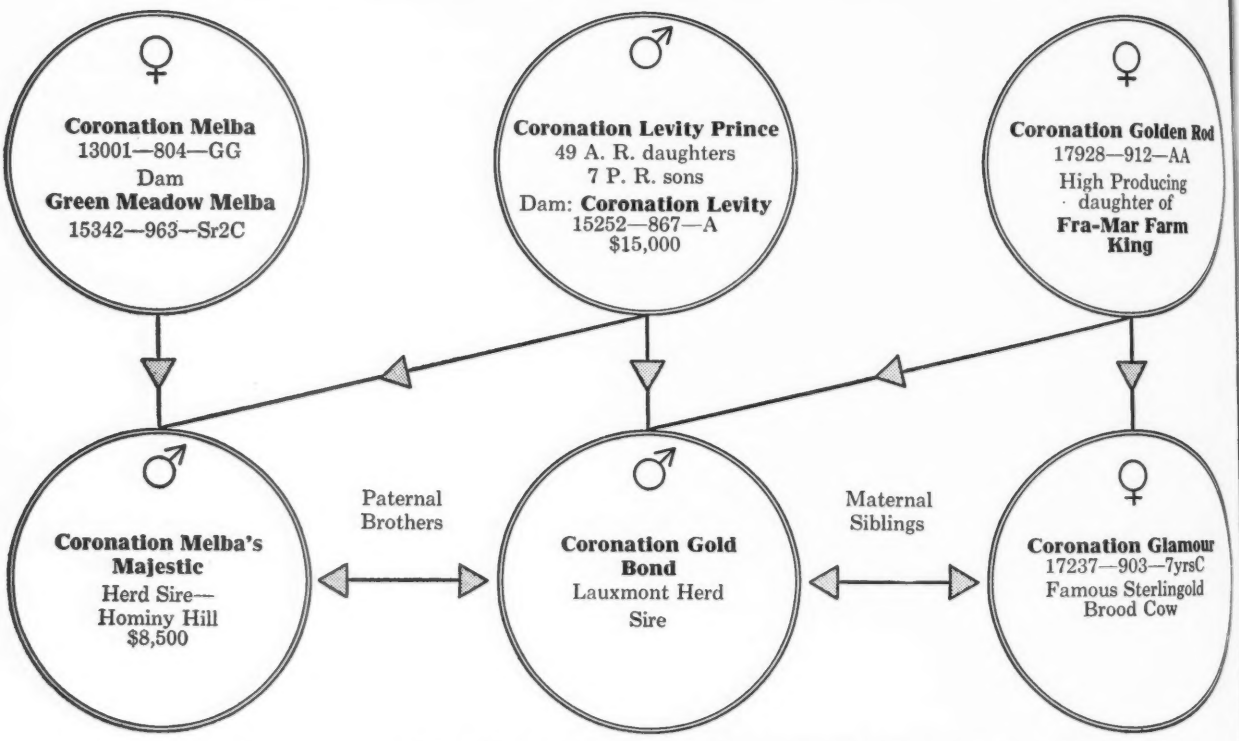

CORONATION GOLD BOND has 25 breeding sons in other herds. He is the senior Levity herd sire at the Lauxmont Farms. The Lauxmont herd of 350 animals is Pennsylvania's largest Guernsey herd. Remember what we said about the ascendency of Lauxmont Guernseys? The **average** production of our entire string of test cows for the month of September was **61.4 pounds** of butter fat. Visit the Lauxmont Kennels and select a Scotch Collie as a mascot for your Guernseys.

T. B. ACCREDITED — BANG'S ACCREDITED

DR. GEORGE T. PACK, Owner **Tel. 38 R-4—Wrightsville, Pa.** RAYMOND F. BENHAM, Manager

We are particularly proud of the fact we bred such a top two-year-old as Glenburnie Majesty's Actress, and more than pleased to have her selected as a foundation cow at Forsgate Farms, Inc., where one of the breed's top herds is being assembled.

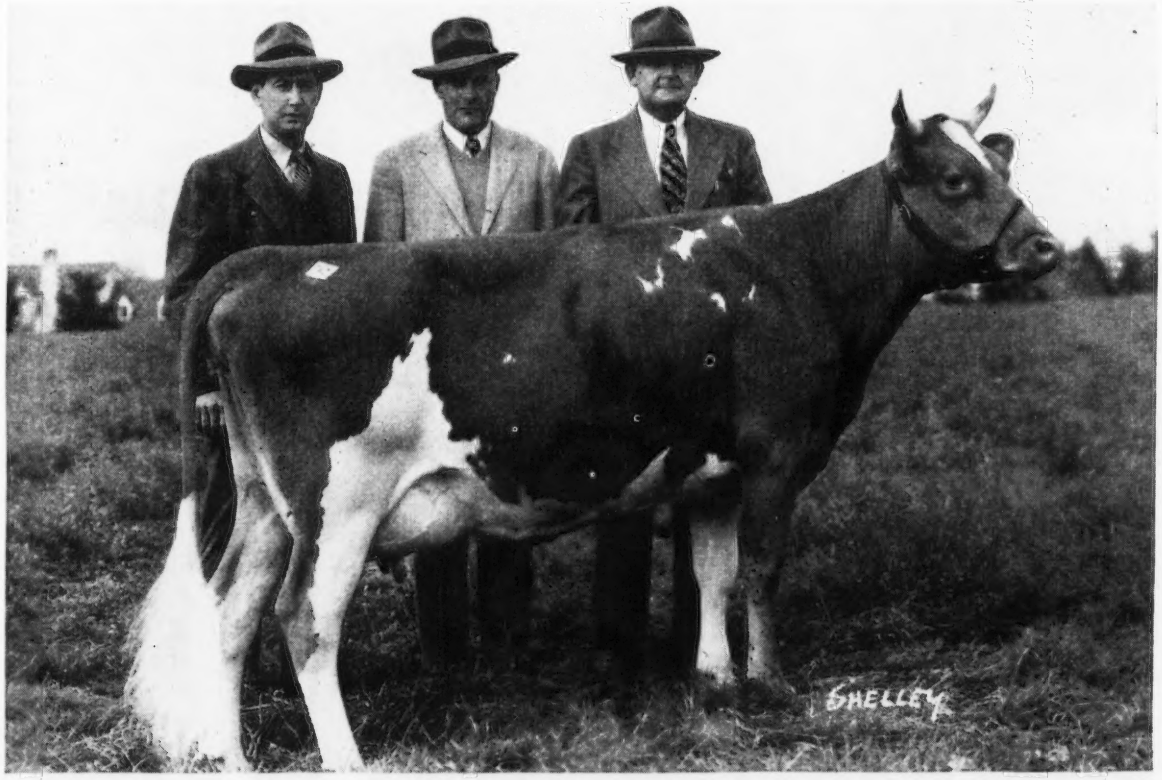

GLENBURNIE MAJESTY'S ACTRESS

The top cow of the 1949 New Jersey State Sale at $4,000

Left to right: Wm. K. Hepburn, Jr., Manager of Forsgate Farms, Inc.,
J. Forster Abeel, President of Forsgate Farms, Inc.,
H. M. Pate, Breeder and Consignor.

GOLDEN GUERNSEY

GLENBURNIE FARM TRENTON, NEW JERSEY

We Are Proud That We Own

WETHERSFIELD NOEL

Grand Champion Female at Topsfield Fair.

Congratulations to John S. Ames—the breeder of **NOEL**

Here She Is

NOEL is by Langwater Valencian, A. R. out of a daughter of Langwater Patrician, A. R.

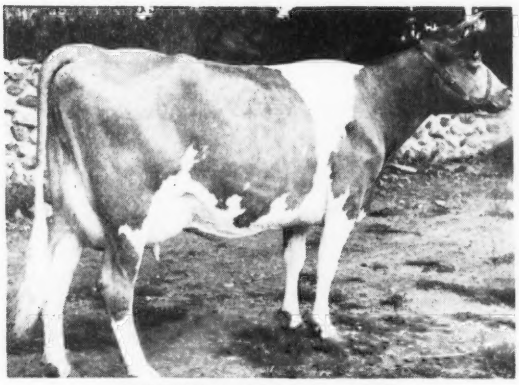

NOEL is line-bred to LANGWATER COUNTRY FLOWER, 15060—790—A, 3 A. R. daughters, 3 A. R. sons.

WETHERSFIELD NOEL

7379—307—Sr3—305C

Noel is on retest, 897.4 lbs. milk in first 20 days on test.

NOEL'S BULL CALF IS FOR SALE (Born August 31, 1949)

Sire:
JAUNTY

LANGWATER PATRICIAN
23 P. R. sons, 15 A. R. daughters
1 over 900, 1 over 800, 2 over 700, 3 over 600 lbs.
Patrician Girl of The Glen
15511—748—D—1095
21493—986—7yrs—365C—1095
VG '48
Langwater Halla 2d
12381—585—EE—1095
16044—737—6yrs—365C—1095
VG '48

LANGWATER PHARAOH
54 P. R. sons, 50 A. R. daughters
1 over 900, 4 over 800, 11 over 700, 23 over 600 lbs.
Langwater Valencia
13623—763—E
17508—952—A—1095

LANGWATER COUNTRY FLOWER
10536—580—F
15106—790—A
4 P. R. sons, 3 A. R. daughters.
Langwater Country Blossom
11936—607—G
15080—729—AA

LANGWATER CORSAIR
5 P. R. sons, 18 A. R. daughters
1 over 700, 2 over 600 lbs.
Runnymede Honey-moon
13593—708—Jr2—365—1095
GP '48

LANGWATER CORALIE
14024—564—AA—1095

LANGWATER CORAL
14239—644—D—1092
18019—853—A—1095
1 P. R. son, 2 A. R. daughters
Langwater Coralline
11315—555—CC—1091

Dam:
WETHERSFIELD NOEL

LANGWATER VALENCIAN
24 P. R. sons, 37 A. R. daughters
3 over 800, 11 over 700, 24 over 600 lbs.
Langwater Alma
12893—610—GG—1094
17547—834—Jr4—365C—1095
¶17152—842—5yrs—305C—915
VG '48
Langwater Angelic
11657—589—E—1094
17269—821—6yrs—365C—1092
VG '48

LANGWATER GRANDEE
Sold 1936 for $6,000.
26 P. R. sons, 24 A. R. daughters
1 over 800, 3 over 700, 8 over 600 lbs.
Wey Acres Grandee's Anda
18450—857—A—1095
19370—853—7yrs—365C—1095
GP '48

LANGWATER VALENCIA
13623—763—E
17508—952—A—1095
3 P. R. sons, 1 A. R. daughter
Langwater Valencia 2d
11009—619—D—1095

LANGWATER NOELLA
1 A. R. daughter
Langwater Louella
10449—496—Jr3—365—1062

LANGWATER PATRICIAN
23 P. R. sons, 15 A. R. daughters
1 over 900, 1 over 800, 2 over 700, 3 over 600 lbs.
Patrician Girl of The Glen
15511—748—D—1095
21493—986—7yrs—365C—1095
VG '48

NOEL OF LANGWATER
9896—496—G—1095
12401—562—CC—1095
14773—729—AA—1094
VG '47
2 P. R. sons

Write for price and pedigree on this good calf

ALFALFA FARM • Topsfield, Massachusetts

VACCINATED . . . ACCREDITED

JOHN E. CAIN CO., Owner

Address Correspondence to: DONALD E. FADDEN, Manager

37 Daughters In The Herd — And Good Ones

McDonald Farms Jameel

STRONG IN FOREMOST BREEDING

His Dam

McDONALD FARMS CLEOPATRA
10584—609—DD
A daughter of Foremost Faithful Supreme, A. R., he a son of MIXTER FAITHFUL.

His Paternal Granddam

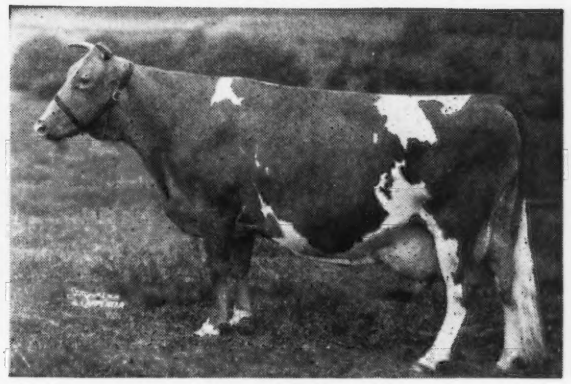

VALOR'S KITTOLINE
16169—766—AA
A daughter of LANGWATER VALOR, A. R.

JAMEEL is sired by McDonald Farms Conqueror, A. R., a son of Green Meadow Watchful, A. R., he ▼ sire of Green Meads Thelma, 13518—740—D, E '47.

JAMEEL sons out of daughters of WETHERSFIELD MAJESTY (Pine Manor Crown Majesty—Robin Hill Valeriana, 14174—822—A).

BANG'S FREE NO. 773-74-75 . . . T. B. ACCREDITED NO. 552672

Address correspondence to JOHN R. PILLSBURY, 65 NORTH MAIN STREET, FARMINGTON, MAINE

The MASTER daughters please { For Type / For Production

Western Glow Master

4 records of his 3 nearest dams average 13564—712

Here are the first **MASTERS** on test:

	MILK	FAT	AGE	DAYS
BUTTERTON MASTER'S FARELL	5030	254	Jr2—305—2x	180
BUTTERTON MASTER'S HELMA	4211	202	Jr2—305—2x	122
BUTTERTON MASTER'S JILL	2513	119	Sr4—305—2x	51

These are **MASTER** daughters out of **VALMONT** dams.

MASTER COMES BY THIS PRODUCTION NATURALLY

His Sire:
McDONALD FARMS DEVELOPER, A. R.
24 A. R. daughters, 2 A. R. sons
Sire of **Western Glow Mistress**
12961—652—Sr3—305C—2x
Former Class Leader
Sold for $2,300

His Dam:
WESTERN GLOW BUTTERFAT MARYANN
13825—763—6yrs—305C—2x
Sold for $14,600—top of the 1946 Curtiss Candy Sale.

2nd Dam: **Pansy's Maryann**
14781—768—A
5 A. R. daughters

MASTER sons out of VALMONT daughters

BUTTERTON GUERNSEY FARM

Farm located 6 miles northwest of Davis, California, on Highway 99-W or 4 miles south of Woodland on 99-W.

W. B. DOTY

P. O. Box 268, WOODLAND, CALIFORNIA

HAVE YOU A BETTER SIRE ? BANDMASTER

5 great cows appearing in the bottom line of his pedigree →

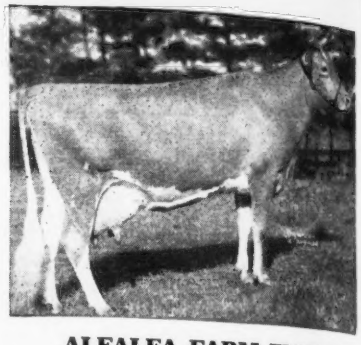

ALFALFA FARM FLUTE

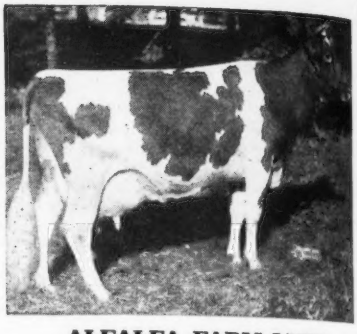

ALFALFA FARM LUTE

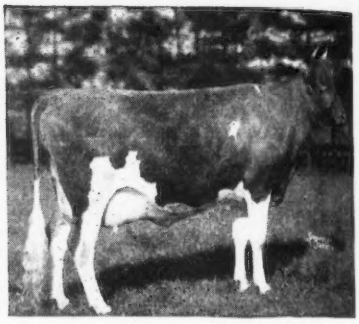

CATAMOUNT MELODY

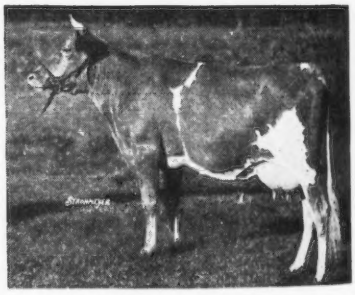

ARGILLA FLUTE

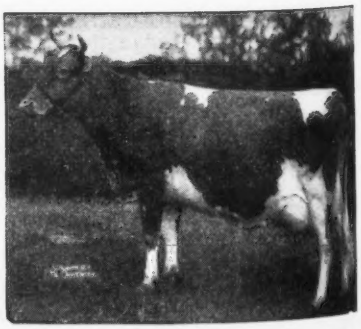

ALFALFA FARM PRIMROSE

A PRODUCTION SIRE

MILK	FAT
15687	917
12844	628
13419	790
14103	780
11058	612
16616	712
13986	700
12183	681
12080	603
11769	638
13236	672
157118	7733

ALL 2-year-olds
11 average
13362 lbs. milk,
703 lbs. fat

HOW MANY SIRES HAVE 11 TWO-YEAR-OLDS THAT WILL AVERAGE 703 POUNDS FAT?

BANDMASTER DAUGHTERS PRODUCE

THEY SELL....THEY WIN IN THE RING

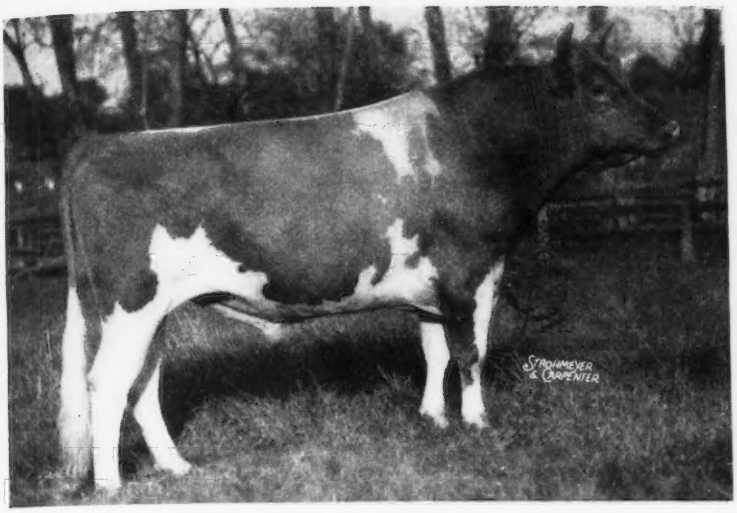

BANDMASTER PRODUCTION

1 over 900	917
2 over 800 average	861
8 over 700 average	771
17 over 600 average	703

Flying Horse Bandmaster, A. R.

14 A. R. Tested Daughters On 3x, 365 Days, 1095 Milkings

	MILK	FAT	AGE
1.	15687	917	Jr2C—Class Leader 2nd Place
2.	15595	806	Jr3
	12844	628	Jr2
3.	13419	790	Sr2
4.	14103	780	Jr2
5.	13089	735	Sr4
6.	12913	731	5yrsC
	11058	612	Jr2C
7.	16616	712	Sr2C
8.	13986	700	Jr2
9.	12183	681	Jr2
10.	13236	672	Jr2
11.	13549	657	5yrs
12.	11769	638	Jr2
13.	13708	615	Sr4C
14.	11581	597	Jr4

THE BANDMASTERS ALSO MAKE OUTSTANDING SHORT TIME RECORDS ON 3x MILKING

	MILK	FAT	AGE	TOTAL MILKINGS
1.	12302	675	Sr3C	915
2.	12080	603	Jr2	919
3.	11581	597	Jr4	925
4.	10891	584	Sr3C	915

20 records on 3x milking 4 short time and all immature except 2, average 686 lbs. fat.

They win . . .

The first prize Senior Heifer Calf in a class of 17 and Junior Champion, Essex County Spring Show, 1948, was a BANDMASTER. This year ANOTHER BANDMASTER was first prize 3-year-old at the 1949 Essex County Spring Show.

They sell . . .

At the 1949 Guernsey Sale, a BANDMASTER sold for $1,100. Other examples could be cited where BANDMASTERS have sold for $7,300, $3,700, $5,600, etc.

GOLDEN GUERNSEY

HOWLAND FARM • Brattleboro, Vermont

C. O. ROBINSON, Property Supt. ACCREDITED—NEGATIVE J. S. BEANE, Herd Supt.

"Melody Acres"

MR. AND MRS. J. S. BORRECCO & SON
ROUTE 5, BOX 655, FRESNO, CALIFORNIA

Where Type and Production Harmonize

STERLINGOLD PRINCE MELODY

Traces to this great cow

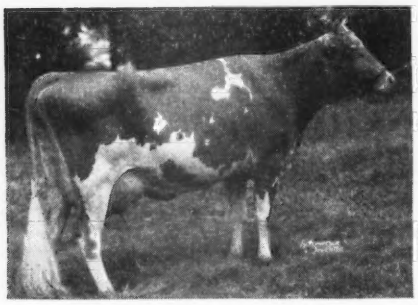

GREEN MEADOW MELBA
15342—963—Sr2—365C

His Dam

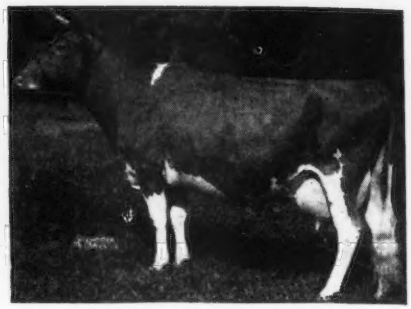

PINE MANOR MELODY GIRL
11001—543—G
14423—705—5yrs—365
VG '47

Sire: **Normandy Levity Prince, A. R.,** his first daughters freshening are averaging right at 600 lbs. fat. A son of Coronation Levity Prince, A. R., and 2 Excellent daughters, and out of Coronation Levity Gem, 12745—647—B.

His sons out of good record dams

See our October 15 advertisement

A Good Bull Carrying On

A Double CHAMPION'S CHAMPION

Fresno Twilight's Master

Sire: **St. James Champion's Chieftain, A. R.,** a son of St. James Champion's Champion, A. R. and out of St. James Philosopher's Hebe, 12876—633—C, a daughter of Langwater Philosopher, A. R.

Dam: **Fresno Chieftain's Twilight**
8255—396—Jr2—305C—2x
13416—732—Sr3—365
Sold for $1,550 in 1947.

Sons of this bull carrying blood close-up to SHUTTLEWICK LEVITY are for sale.

WRITE US TODAY

FRESNO GUERNSEY RANCHO
R 5, Box 211, Fresno, California
JOHN SUGLIAN

A PROVED COW FAMILY

Lady Elouise

9548—513—BHI

A daughter of Lady's Leader, A. R., he sire of a number of good ones in our herd.

Dam of 2 daughters—Both by **Douglaston Lord Valerian, A. R.,** our senior herd sire.

VALERIAN'S ELLEN
13325—690—Jr4—305C—3x
A former Class Leader record.
13687—699—5yrs—365

VALERIAN'S MARY ELOUISE
A heifer

DOUGLASTON LORD VALERIAN is siring this kind from **PROVED COW FAMILIES.**

LORD VALERIAN sons for sale from only our best cows.

Clover Hill Farm - Ira, New York

FLOYD SOUTHARD & SONS

ROUGHWOOD GUERNSEYS

100 Head at Center Harbor, N. H.

Negative to the Blood Test **Established 1907** **Federal Accredited**

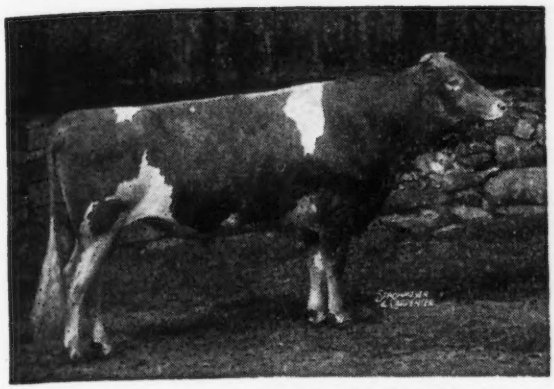

Chedco Levity King 346901

One of Our Herd Sires

Sire:

CHEDCO CORONATION KING 241118
28 A. R. daughters, 12 P. R. sons

Dam:

CHEDCO HONEYMOON 460477
13548—752—AA

PERFORMANCE OF DAUGHTERS TO OCTOBER 1

	MILK	FAT	AGE	DAYS
ROUGHWOOD KING'S GOLD ASTER 980328	9625	410	Jr2—365	259
ROUGHWOOD KING'S GOLDENBELL 980320	10971	495	Jr2—365	(pending)
ROUGHWOOD KING'S LAURET 944282	9721	494	Jr2—365	(pending)
ROUGHWOOD KING'S ANNETTE 944281	13578	653	Sr2—365	(pending)
ROUGHWOOD KING'S MARIAN 944280	7541	354	Jr3—365	200
ROUGHWOOD KING'S HEATHER 1028290	1248	59	Jr2—365	38

If you are interested in acquiring one or more daughters of this bull, advise us of number and age.

Address GEORGE N. BARRIE
Superintendent

Chestnut Hill, Massachusetts

Phillips Sales & Pedigree Service

GUERNSEY SPECIALISTS

●

Pedigrees of all kinds, for all purposes, at all times.

We have a complete Sales Service and can help you buy or sell at private treaty. Let us know your wants.

We offer our services for Dispersal, Reduction or Consignment Sales and can take care of all the details connected with your sale for you. If you are thinking of a sale, let us discuss it with you.

●

E. C. PHILLIPS

Phone 8713, Box 494, Waukesha, Wis.

A FOUNDATION COW

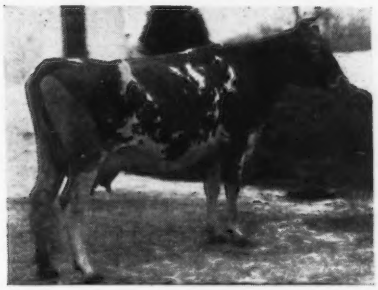

DEERSHORN FOREMOST WINNIE

(VG '47)
10778—529—Sr2—HIR—624 T. M.
11894—564—Sr3—HIR—680 T. M.
10109—500—Sr4—HIR—579 T. M.
12381—595—5yrs—HIR—626 T. M.
Sire: DEERSHORN FOREMOST, A. R.
Dam: DEERSHORN WINNIE
8267—408—Sr2—HIR—730 T. M.

Winnie is the dam of Deershorn Winnie's Dynamo, herd sire for Lawrence Trewyn, Palmyra, Wisconsin.

Her daughter, Deershorn Noble Faith, has a record of 11322—578—Jr2—HIR—698 T. M. Another daughter, Deershorn Foremost Ruby, (by Deershorn Foremost) just calved. Two other daughters—full sisters—by Caumsett Deershorn—are in our herd.

FOR SALE . . . A Bull Calf out of our Winnie family. This calf is by Caumsett Deershorn and out of Noble Faith with 578 as a Jr2—HIR. **Send for price and complete pedigree. Here is a good one.**

T. B. ACCREDITED — BANG'S FREE ACCREDITED

DEERSHORN FARM

STERLING JUNCTION, MASSACHUSETTS

V. D. MUDGETT, OWNER

Bull Rings Please Note

Here is a bull calf born September 4, 1949 whose 15 nearest dam's (all tested) best records average about 770 lbs. fat, 8 tested at or under 4 years, and 3 on 2x—305 days. You can figure the nearest 7 dams and see their type in pedigree below. The price is right too.

NAME: You name him. DROPPED: September 4, 1949.

Sire:
Fairlawn Performer's Peer

Fairlawn's Memoir's Performer
($30,000)
4 A. R. daughters, all over 610 fat. Many more on test.

Fairlawn Peerless Actor
3 Excellent daughters.
First 7 average about 630 fat with top record.

VG '47-'48
Coronation Memoir
15493—872—B

VG '47-'48
Fairlawn H. Ismena
13752—643—Jr3—365C
17300—810—Jr4—365C
(pending)
¾ sister to Fairlawn K. Glory, E '47-'48-'49.
17244—815—Jr4—365C

Green Meadow Hornet
3 Excellent daughters.
80 A. R. daughters and P. R. sons.

VG '48
Fairlawn Peerless Ermine
16726—869—7yrs—365C
On retest, 10832—512—8yrs—305—3x in 179 days.

Dam: **GP '47-VG '49**
Two Brooks T. Rose
11384—584—Sr3—305C—2x
15180—786—Sr4—365C
(pending)
On retest at 5yrs, 52 Milk—2.44 Fat, second test.
VG-E-VG-VG = VG
Classified VG on all udder points.

Sequel Thespian
Sire of:
Two Brooks Fantasy, VG '47
14426—722—BB
Two Brooks T. Naiad, GP '47
9282—392—Sr2—305—2x
Sold for $1,650

Clara's Heartsease Butterfat
4 Class Leaders
79 P. R. sons and daughters.

E '47
Bright Lad's Actress
19146—980—Jr4—365¶
1 Excellent daughter
2 P. R. sons.

GP '47
Two Brooks Contessa
13024—679—CCC
Former Class Leader
13734—674—AAA
4 A. R. daughters
Two Brooks Moonflower
3rd Aged, Topsfield, 1947.

Clara's Heartsease Butterfat
Sire of:
Two Brooks C. Delphine
Grand Champion Female, N. J. G. B. A. Show, August 20, 1949.

Age 17 years
Majesty's Queen Rose
2nd to Bright Lad's Actress at Far Hills, 1937.
15002—708—AA
Dam of Maywick's Rosamond
19376—872—A

GOLDEN GUERNSEY

C. W. BAIRD
OWNER

TWO BROOKS FARM

Basking Ridge, New Jersey

T. B. AND BANG'S ACCREDITED

J. W. WOLFORD
MANAGER

If You Hurry

there's still time to have a look at specimens and prices of our Outstanding Guernsey Stationery. Get your order in and have the stationery in your hands for that Christmas gift.

Write now to the

TRANSCRIPT PRINTING COMPANY
Printers of the Journal
PETERBOROUGH, N. H.

LAUREL LOCKS GUERNSEYS

breeding based on
LAUREL LOCKS VALLEYWOOD
that great son of
VALLEYWOOD HONESTY
(17708—901—B)
Now using LAUREL LOCKS VALET
out of LAUREL LOCKS EMMILINA
(14333—775—G)
Properly packed with Valleywood blood.

DONNELL MARSHALL MILLER C. LONG

POTTSTOWN, PENNSYLVANIA

Please Pass By This Page Men!

This is for the womenfolks

ARE you looking for ideas for Christmas presents? Bring his Performance Register set up to date. Check to see if he has Volume II or the 47 or 48 Summaries.

He will enjoy studying the breed with these complete and easy to use books. Cow families can be studied, pedigrees looked up. It is the only source of complete information. Production records, show ring winnings, type classification and progeny information are listed.

FREE! FREE!! FREE!!!

With each Volume I or Volume II purchase we will send free of charge the book, "THE GUERNSEY" by William H. Caldwell. (This book is priced at $2.75).

ORDER NOW

THE AMERICAN GUERNSEY CATTLE CLUB
PETERBOROUGH, N. H.

Please send

( ) 48 Summary at $3.50 (Contains data for 1948)

( ) 47 Summary at $3.50 (Contains data for 1947)

( ) Volume II at $10.00 (Contains data from July 1, 1941 to January 1, 1947)

( ) Volume I at $10.00 (Contains data from the beginning of The American Guernsey Cattle Club to July 1, 1941)

Enclosed is a check ( ) money order ( ) for .....

Name .....

Address .....

Shipping instructions .....

.....

.....

A YOUNG SIRE WITH A LOT OF INHERITANCE

He Carries that **HERMES—CONRAD** Cross

Sky Brook Hermes

His Sire's Full Sister

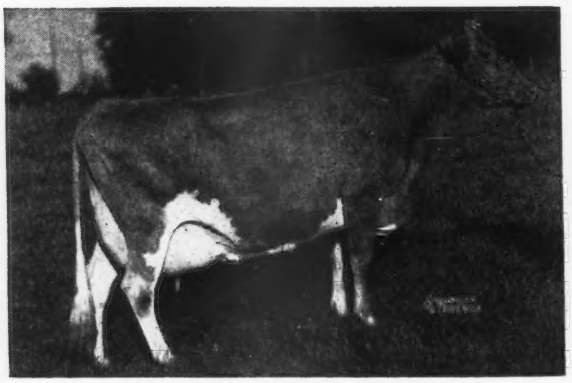

HORSE SHOE CONRAD'S LILLIAN
17793—933—Sr4—365
15899—783—Sr3—365
A daughter of Riegeldale Emory's Conrad, A. R.

His Paternal Granddam

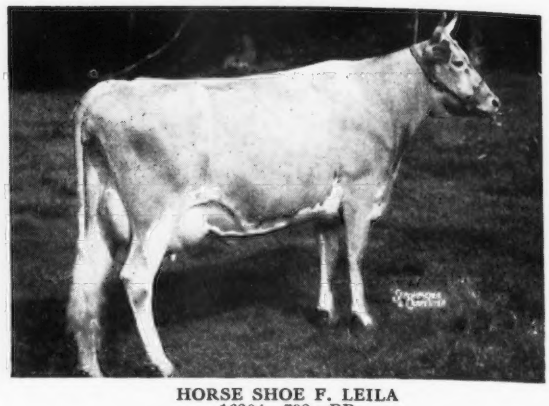

HORSE SHOE F. LEILA
16304—793—BB
A daughter of Foremost Hermes, A. R.

Sire: **Horse Shoe Conrad's Assault,** a son of Riegeldale Emory's Conrad, A. R. His daughters have made up to 933 lbs. fat and sold at high figures. **ASSAULT'S** first daughter sold for $1,000, his first son for $1,100.

Dam: **Horse Shoe F. Darling,** 9693—456—Sr2—365 in 260 days. A daughter of Foremost Hermes, A. R.

BULL CALVES AVAILABLE FROM TOP MAXIM COWS.

SKY BROOK FARMS - ***Hendersonville, North Carolina***

H. R. PLAYFORD, Owner — G. D. WHITE, Manager

SKYBROOK MAXIM BRILLIANT

Sire: **QUAIL ROOST KING BRILLIANT, A. R.,** a son of Quail Roost Maxim King, A. R. and Quail Roost Maxim's Gem.

His Dam

HILLANDALE MAXIM'S RUTH
13165—672—F
14135—736—5yrs—365C

His Paternal Sister

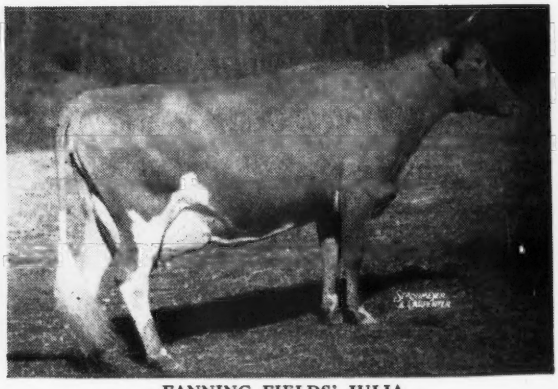

FANNING FIELDS' JULIA
11654—577—GG, 15282—796—EE
Sold for $10,000, Quail Roost Sale, 1946.

The **BRILLIANT** daughters starting on test:

	MILK	FAT	AGE
BELMONT VIEW BRILLIANT'S STELLA	10278	425	Jr2—365 (pending)
BELMONT VIEW BRILLIANT'S STAR	9877	475	Jr2—365 (pending)
BELMONT VIEW BRILLIANT'S SHOW	8506	383	Jr2—365C
BELMONT VIEW BRILLIANT'S BABE	10364	483	Jr2—365 (pending)

Sons are for sale out of QUAIL ROOST KING NED, A. R., daughters.

BELMONT VIEW FARM . Franklin, North Carolina

FEDERAL ACCREDITED HERD NO. 550238 . . . STATE BANG'S FREE NO. 309

JESS SHOPE, Manager — A. B. SLAGLE, Owner — HARRY STOUDEMIRE, Herdsman

Everybody Is Talking

THE KING CAVALIER GET IS TOPS

Quail Roost King Cavalier, A. R.

Sire: QUAIL ROOST MAXIM KING
Dam: APPIN'S EVA
11852—633—AA
1 A. R. daughter, 1 A. R. son.
A member of the great proved FERN family.

Here He Is

FOR SALE

HIS SONS OUT OF TOP A. R. MAXIM-BRED COWS

JOHN SPRUNT HILL, Owner
G. W. HAWKINS, Manager

HILLANDALE DAIRY FARMS
Durham, North Carolina

He is a son of OLD PREDICTION

25 daughters in the herd
10 daughters now in milk

McDONALD FARMS GAY LAD

Sire: FOREMOST PREDICTION, A. R. 30 daughters over 700 lbs. fat. 9 Excellent daughters—both more than any Guernsey sire.

His Dam

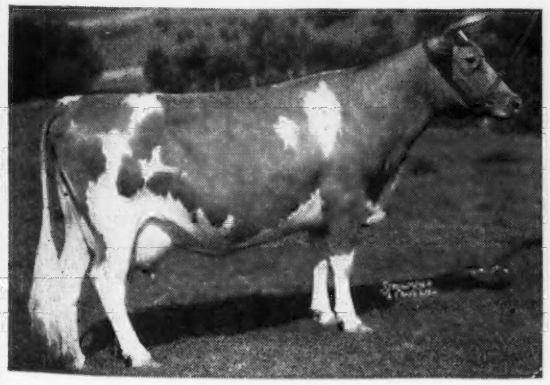

GAY LAD'S CECELIA
11427—585—F, 12550—609—B
A daughter of Foremost's Gay Lad, A. R.

We can offer sons of **McDonald Farms Jerry** (his first daughters on test milking up to 50 lbs.) out of **GAY LAD** daughters.

This is a good combination—come and see them.

HINDSDALE FARM - Springfield Center, N. Y.
GEORGE HINDS, Owner

A MAXIM with a Little BUTTERFAT
A Combination You'll Like
HOLLIKNOLL MAXIM PRINCE

Born APRIL 25, 1946
Sire: QUAIL ROOST ROSE MAXIM, A. R.
(Sold for $11,000)
HIS DAM

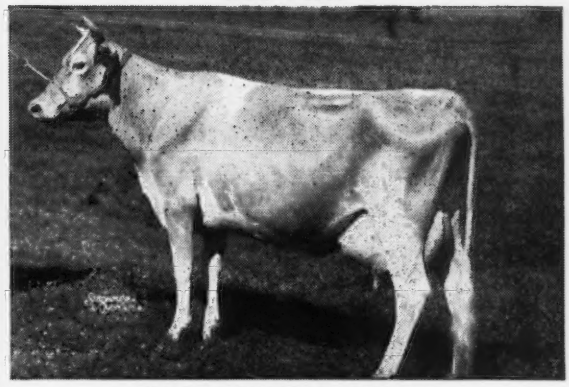

BURCH'S BUTTERFAT VIOLET
15836—786—Jr2C
National Champion in this class, 1946. VG '48. Dam of Holliknoll Royal Rose, 15320—706—Jr2. A daughter of Hilltop Butterfat Victor, A. R. ($4,000).

Bull calves rich in proved MAXIM and FOREMOST blood lines are FOR SALE.

FEDERAL ACCREDITED 538613 . . . BANG'S CERTIFIED 230

ARCHDALE FARMS
Kings Mountain, North Carolina
Farm is located on Highway 29—5 miles south of Kings Mountain.
NEISLER MILLS, INC., Owner H. P. DIXON, Manager

Lots of everything you want

IN THIS ATTRACTIVE SON OF LANGWATER HIS HONOR

BORN MAY 16, 1949

DAM CLASS LEADER—VERY GOOD '47

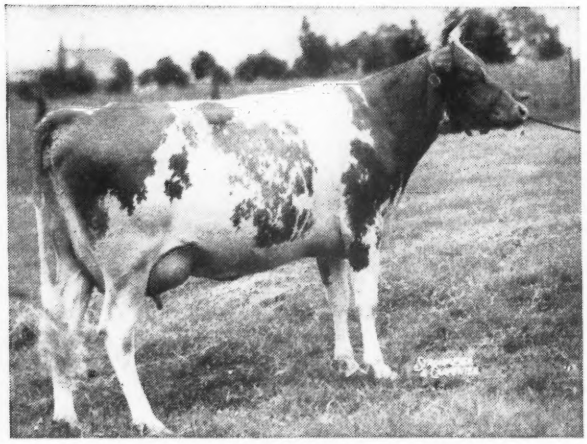

WOODACRES STEADFAST VIVIAN
12743—612—G
15792—756—Jr4—305C—3x
Class Leader—3rd place
16254—817—5yrs—365C

MATERNAL SISTER

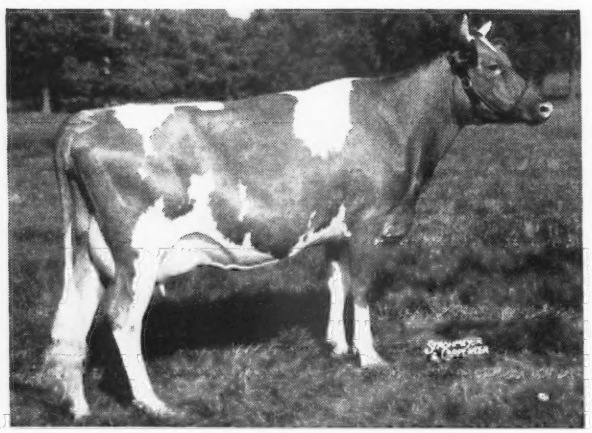

WOODACRES ROYAL MILKMAID
On test and in 150 days, 5832 milk and 263 fat.

TYPE Dam classified—Very Good '47. Her dam's maternal sister—Very Good. Her granddam—Very Good '47. Calf's maternal sister the kind you like to breed. See pictures below.

PRODUCTION Dam a Class Leader—3rd place. Three nearest dams average 16540 milk, 829 fat. Seven nearest dams 15542 milk, 782 fat.

HERITAGE This calf writes a beautiful pedigree. Rich in Steadfast—Levity breeding plus close-up imported blood. Sons of Langwater His Honor are proving profitable investments. Franchester Sale a Henchman daughter—he by Langwater His Honor—sold for $11,500, the highest price at auction for an open heifer.

Udder of Maternal Sister

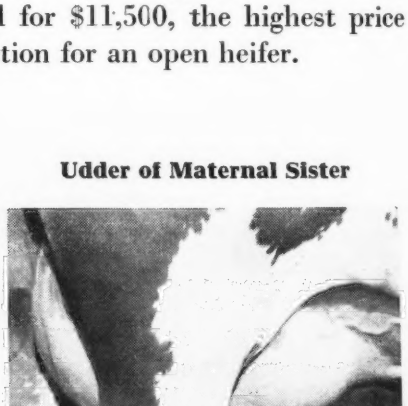

There're especially nice udders throughout this family.

WRITE FOR COMPLETE PEDIGREE AND PRICE

WOODACRES *Royal Guernseys*

BOX 669, PRINCETON, N. J.

FEDERAL ACCREDITED HERD NO. 526351
N. J. ABORTION-FREE HERD NO. 424

ATHERTON W. HOBLER, OWNER • GEO. M. NEWLIN, MGR. • A. M. GOEDECKE, HERDSMAN • TEL. HOPEWELL, N. J. 361

WHAT THE COWS ARE DOING

ON ADVANCED REGISTER TEST

SPECIAL NOTE: This list contains production credits for all cows, omitting decimals and the months' per cent of butter fat. When more than one month's credit is computed at the same time, only the last month's credit will appear with cumulative totals. These credits are subject to verification and correction until final approval and acceptance and all tests are made on the one-day basis. Animals are tested in seven classes as follows: Five years and over; Sr4, four and one-half to five years; Jr4, four to four and one-half years; Sr3, three and one-half to four years; Jr3, three to three and one-half years; Sr2, two and one-half to three years; Jr2, under two and one-half years.

EXPLANATION OF SYMBOLS

* indicates reentry test.
§ before a Breeder's name indicates all cows are milked twice daily.
† before a cow's name indicates a 305-day record on twice-a-day milking.
¶ before a cow's name indicates a 305-day record on three-times-a-day milking.
If a cow is on 365-day test, neither symbol appears before the cow's name.

Owner and Record	Age	Days	Mo.	Production Credit Milk	Production Credit Fat	Total Credit Milk	Total Credit Fat
Adams, L. B., Oregon Dairy Farm, Ninety-Six, S. C. ARHT							
Connie Silver Top	8	365	June	425	25	10382	594
s. Coker Constance's Ophir		D. Gladstone's Maebelle					
†Glen Echo Lucky Polly	Sr2	212	July	551	34	3782	198
¶Glen Echo P. J. Star	Sr2	305	June	209	11	6092	357
s. Quail Roost Prince James		D. Glen-Echo's Golden Starlight					
†Selfdale's Maxim Fay	Jr2	181	June	608	34	4082	227
*Sonnylaine Briar's Vivian	Sr4	178	July	728	45	5254	294
*Sunshine's Viscount's Mabel	Jr3	148	July	1019	42	5986	304
§Adkins, B. F., Cosquay Farms, Hebron, Md.							
*Cosquay's Cleo	Jr4	365	June	551	31	12438	667
s. Broadland Rose King		D. Cosquay's Clematis					
*Cosquay's Kathryn	7	230	July	1355	59	3859	256
Cosquay's Supreme Fragrance	Sr4	216	July	1010	54	7833	429
*Haldane's Colleen of Cosquay	Sr3	365	June	25	1	10120	549
s. McDonald Farms Haldane		D. Cosquay's Collen					
*Haldane's Joan of Cosquay	Sr3	365	June	124	7	12149	657
s. McDonald Farms Haldane		D. Cosquay's Joan					
Haldane's Orchid of Cosquay	Jr3	331	July	432	26	7587	449
Haldane's Violet of Cosquay	Jr3	297	July	751	44	9404	513
§Ahrens, Robert S., Bomar Farms, Hudson, Wis. ARHT							
†Granger's Daisy Queen	Jr3	238	Aug	613	26	6409	331
†Granger's Fawn Becky	Sr2	228	Aug	596	31	6141	279
†Granger's Pinkie Bonnie	Sr2	235	Aug	645	37	6992	331
†Jethro Earl's Victory	Sr3	222	Aug	914	35	8327	316
Lakewood Daffodil	Sr4	304	Aug	766	39	9240	420
†Lakewood Emerald	Sr4	224	Aug	953	47	8854	413
†Lakewood Enchantress	Sr4	184	Aug	880	34	6965	272
†Lakewood Erma	Sr4	249	Aug	733	34	7831	343
Lakewood Eugenia	Sr4	233	Aug	769	30	8573	379
†Lakewood Eventful	Sr4	155	Aug	1128	46	6450	285
†La Noce Granger Bella's Blinky	6	190	Aug	915	43	6911	292
Sanfadair Alford Eunice	Sr2	267	Aug	664	32	7455	352
Sanfadair Ruby	Jr2	365	Aug	269	13	9189	466
s. Green Meads Sanfadair		D. Sanfadair Alert's Ruby					
†Watkins Candy's Donita	Sr2	270	July	358	20	6256	349
s. Boulder Bridge Candidate		D. Watkins Moby's Bonita					
§Alford, O. P., III., Lazy River Farms, Queenstown, Md.							
*†Butterfat's Janson Lily	6	95	Aug	1442	64	4707	222
s. Janson		D. Butterfat's Riviera Lily					
*†Chenar's Flarena	5	62	Aug	1471	58	2945	136
s. Flying Hill Master Builder		D. Chenar's Flash					
†Fairlawn Performer's Laurie	Jr2	280	Aug	1014	45	10798	494
†First Management's Genius	Jr2	294	Aug	875	38	10353	454
*†Hi Holly Berlette	Sr4	224	July	897	37	8756	377
*†Hi Holly Golden Patricia	Sr3	197	Aug	1297	49	10853	438
†Lazy River Anne	Sr2	265	Aug	859	44	9627	428
†Lazy River March	Sr2	263	Aug	698	40	8244	364
†Lazy River Sally	Sr2	257	July	669	37	6561	328
*†Strongheart's Sunbeam	5	235	Aug	888	43	9472	493
§Alger, John H., Spring Brook Farm, Broadway, Va. ARHT							
†Bounty's Babe of S. B.	Sr2	305	Dec	212	11	5309	254
s. McDonald Farms Grandeur		D. Beatrice's Bounty of S. B.					
†Connie's Confidence of S. B.	Jr2	305	Apr	46	2	6548	347
s. McDonald Farms Grandeur		D. Butter Girl's Connie of S. B.					
†Court Manor Myrt	Sr4	305	Apr	411	17	8260	343
s. Charlescote Meteor		D. Homestead Farms Foremost Myrne					
*Hilda's Heiress of S. B.	6	229	May	833	41	7390	354
†Patricia's Dairy Maid of S. B.	Jr2	305	Apr	200	9	6225	293
s. McDonald Farms Grandeur		D. Patience's Patricia of S. B.					
†Phylliss's Phlox of S. B.	Jr2	305	Apr	471	27	6540	321
s. McDonald Farms Grandeur		D. Princess's Phylliss of S. B.					
†Primrose Fawn of S. B.	Jr2	305	Dec	291	15	6163	293
s. McDonald Farms Grandeur		D. Queen's Primrose of S. B.					
†Primrose's Faith of S. B.	Sr3	305	May	161	8	5725	264
s. McDonald Farms Grandeur		D. Queen's Primrose of S. B.					
†Senorita's Sally of S. B.	Jr2	289	Apr	553	29	6002	295
§Allyn, H. Webster, Spring Llyn Farm, Kintnersville, Pa. ARHT							
†Spring Llyn Gilda	Sr3	87	Aug	1114	60	3194	166
s. Coldspring's Hardwick's Royal		D. Liseter Hardfast Goldie					
Ames, John S., Langwater Farm, North Easton, Mass.							
Charlescote Clematis	Jr2	365	July	142	7	11824	609
s. Langwater Peterson		D. Ladderlook Honeysuckle					
Edelweiss of Langwater	Jr2	114	Aug	993	44	3880	163
s. Alfalfa Farm Philosopher		D. Howland Noble Edelweiss					
Emily of Langwater	Jr2	357	July	879	41	14006	614
*Kenmar Hills Countess Sheba	6	79	Aug	1366	80	3814	195
s. Kenmar Hills Conqueror		D. Brian Boru Lady Sheba					
Langwater Admiration	Jr2	361	Aug	927	48	12777	607
Langwater Amy	Sr2	78	Aug	904	46	2470	115
s. Langwater Commando		D. Langwater Alma					
*Langwater Blend	9	133	Aug	1088	58	5443	257
Langwater Cremona	Jr2	282	Aug	949	43	10321	436
Langwater Dianthus	Jr2	278	Aug	974	42	10304	430
*Langwater Donna	7	139	Aug	1425	66	7486	316
Langwater Dotsy	Jr2	282	Aug	765	39	9207	426
Langwater Fantasy	Jr2	109	Aug	1008	40	3742	146
s. Langwater Onward		D. Foremost Labelle					
Langwater Fontabelle	Jr2	167	Aug	1019	44	6174	251
*Langwater Luna	7	219	Aug	1124	65	9299	464
Langwater Luna 2d	Sr2	365	Aug	579	35	11497	609
s. Langwater Valencian		D. Langwater Luna					
Langwater Periwinkle	Jr2	365	Aug	63	3	13645	658
s. Langwater Pericles		D. Langwater Hildena					
Langwater Pernickity	Sr2	243	Aug	825	42	8680	423
Langwater Piquante	Jr2	184	Aug	938	58	6885	367
Langwater Rowena	Jr2	243	Aug	881	44	7891	348
*Langwater Sweetness	Sr3	72	Aug	1173	52	2754	129
s. Langwater Patrician		D. Langwater Honey					
*Prima Donna of Chicona	5	250	Aug	992	69	10768	653
§Anderson, Don, "the little farm," Fort Collins, Colo. ARHT							
†"the little farm" Flora Bell	5	147	July	789	37	4910	215
§Anderson, James, Sonderan Farm, Wooster, Ohio. ARHT							
Sonderan Nellie	7	365	Feb	184	8	10935	459
s. Leafy-Alfa Whiteface Echo		D. Leafy-Alfa White Face's Baudy					
§Anderson, Moneta, "the little farm," Fort Collins, Colo. ARHT							
*†"the little farm" Nan	Jr4	279	July	637	33	9161	443
†"the little farm" Naomi	Jr2	221	July	1038	39	8184	323
*"the little farm" Nina	Jr3	282	July	732	41	7979	450
§Andrick, Julia Rhodes & Whissen, Clarence, Mr. & Mrs., Broadview Farms, Broadway, Va. ARHT							
Broadview's Lady Marie	Jr2	365	Aug	527	28	9319	482
s. McDonald Farms Grandeur		D. Broadview's Royal Lady					
†Pride's Greatness	Jr2	305	June	18		6435	299
s. McDonald Farms Grandeur		D. Golden Glow's Pride					
§Baker, J. M. & Son, Boise, Idaho.							
*Freer Acres Mary	Jr4	313	May	617	28	10451	463
†Riverview's Phylip's Gem	Jr3	198	July	873	46	6794	318
§Ballantine, S. Harvey, Chester Springs, Pa. ARHT							
*†Alder Lea's Easter	Sr3	40	Apr	1273	63	1675	83
s. Fairlawn Peerless Dandy		D. Stonebrook Aileen					
*†Alder Lea's Sweet Willie	Sr3	161	July	762	40	5255	273
s. Mathiola's Sweet William		D. Willora Supreme's Favorite					
*†Caroler's Marylin	5	104	July	1210	53	4527	188
s. Langwater Caroler		D. Quincy Royal Marylin					
*†Stonebrook Angelus	6	185	July	960	43	7351	313
*†Stonebrook Heloise	5	106	July	942	49	3510	166
s. Fairlawn Peerless Dandy		D. Stonebrook Millie					
*†Stonebrook Poppy	6	110	May	1237	51	4495	198
s. Fairlawn Peerless Dandy		D. Stonebrook Belle					
§Baughman, W. W., La'Bellvue Farm, New Waterford, Ohio. ARHT							
*†Gleamer's La'Bellevue Ethel	8	251	July	739	37	7898	370
†La'Bellevue Fran	Jr3	174	July	809	37	5360	246
*†La'Bellevue Lucky Secret	Sr4	268	July	601	34	7533	428
*†La'Bellevue Lucky Shasta	Jr4	261	July	531	28	6742	339
†La'Bellevue Lucky Shirley	Jr3	199	June	502	25	4403	220
†La'Bellevue Lucky Skylla	Jr3	174	July	670	32	4146	196
†La'Bellevue Lucky Spot	Jr3	207	July	574	28	5074	253
s. Bethany Wistar's Lucky Strike		D. Gleamer's La'Bellevue Angy					
†La'Bellevue Lucky Suesanna	Jr3	222	July	509	31	5141	262
*†La'Bellevue Lucky Sweetrose	5	77	July	1301	58	3377	151
s. Bethany Wistar's Lucky Strike		D. Gleamer's La'Bellevue Ethel					

†La'Bellevue Mars' Dainty Jr3 185 June 601 25 4325 196

§Baumgartener Brothers, Grandvu Farm, Wrightstown, Wis.

†Grandvu Alicia Sr2 305 Feb 307 17 5545 277
S. Grandvu Cavalier D. Grandvu Aloha
†Grandvu Harriet Jr3 305 Aug 191 10 7432 364
S. Grandvu Cavalier D. Grandvu Ollie's Tillie
*†Grandvu Rose 13 305 Aug 275 12 9356 427
S. Holly Farm Bravo D. Grandvu Barbara
†Grandvu Royal Anabell Jr3 178 Aug 622 34 4719 225
S. Flying Horse Master's Royal D. Grandvu Anabell
†Grandvu Royal Banbi Sr2 299 Aug 655 30 7461 368
†Grandvu Royal Becky Sr2 159 Aug 750 42 4600 226
S. Flying Horse Master's Royal D. Grandvu Becky
†Grandvu Royal Cherry Sr2 305 May 301 17 8188 403
S. Flying Horse Master's Royal D. Grandvu Cherry
†Grandvu Royal Comet Jr3 259 Aug 726 35 7408 345
†Grandvu Royal Daisy May Sr2 305 July 112 7 8079 448
S. Flying Horse Master's Royal D. Grandvu Dazey Maid
†Grandvu Royal Delia Jr2 172 Aug 815 38 5525 236
S. Flying Horse Master's Royal D. Grandvu Delia
†Grandvu Royal Gail Sr2 255 Aug 762 42 7214 307
†Grandvu Royal Jewel Sr2 305 July 310 17 7341 361
S. Flying Horse Master's Royal D. Grandvu Josie
†Grandvu Royal Lira Sr2 305 June 414 24 7285 363
S. Flying Horse Master's Royal D. Grandvu Lena
†Grandvu Royal Lucy Sr2 298 Aug 761 35 8398 374
†Grandvu Royal Mandy Sr2 291 Aug 868 48 9493 444
†Grandvu Royal Maxine Sr2 201 Aug 807 41 6046 281
S. Flying Horse Master's Royal D. Grandvu Lord's Mazie
†Grandvu Royal Mildred Sr2 202 Aug 852 41 6786 300
S. Flying Horse Master's Royal D. Grandvu Mildred
†Grandvu Royal Rita Sr2 229 Aug 721 37 6499 285
S. Flying Horse Master's Royal D. Grandvu Rita
†Grandvu Royal Seventeen Jr3 257 Aug 726 37 7635 340
†Grandvu Royal Toddy Sr2 305 June 422 25 7530 408
S. Flying Horse Master's Royal D. Grandvu Toots
†Grandvu Royal Veronica Sr2 228 Aug 729 32 6610 317
S. Flying Horse Master's Royal D. Grandvu Veronica
†Grandvu Royal Wanda Sr2 305 June 594 33 7577 363
S. Flying Horse Master's Royal D. Grandvu Wendy
†Grandvu Wing Sr2 305 July 631 32 9103 433
S. Grandvu Cavalier D. Grandvu Redwing

Beaty, Everett R., The Golden Grange, Huntington, Ind. ARHT

*Cottage Farm May Fern 8 146 June 1647 52 8727 336
Golden Grange D. Fairlee Jr2 365 June 161 7 11365 484
S. Golden Arrow Duke's Memory D. Fairy of Oronoko
¶Golden Grange Montana Jr3 149 July 1064 48 5805 271
¶Golden Grange O. Ida Jr2 122 July 890 41 3900 172
S. Meadow Lodge King's Oklahoma D. Ida May of Elmgrove
Golden Grange O. Sara Jr2 185 July 920 44 6509 277
Golden Grange Patience Sr3 365 June 355 19 9801 525
S. Upland Farm Dicta Prince D. Upland Farm Irene's Patricia
*Golden Grange Paula 7 155 July 1336 67 8114 385
Golden Grange R. Berda Sr2 177 July 1067 48 6331 269
Golden Grange R. Crescent Sr2 164 July 922 47 5359 250
*Golden Grange R. Eva Sr3 199 July 1410 60 9967 416
Golden Grange R. Evangeline Sr2 186 July 1259 55 8697 352
Golden Grange R. Fern Jr2 295 July 999 49 8867 407
Golden Grange R. Lass Jr2 231 July 1113 56 10057 471
Golden Grange R. Margaret Sr2 245 July 964 38 8938 344
¶Golden Grange R. Marietta Sr2 132 July 986 47 4633 208
¶Golden Grange R. Maybe 5 99 June 1361 51 4562 171
Golden Grange R. Oma Jr2 330 July 1047 46 11771 501
Golden Grange R. Patty Jr2 268 July 941 50 8552 419
Golden Grange R. Riga Jr2 183 July 1147 48 7400 285
Golden Grange R. W. Mary Jr2 268 July 1024 50 9300 436
*Golden Grange W. Bethina Jr4 357 July 446 20 11530 537
*Golden Grange W. Fay Sr4 365 July 633 32 13451 642
S. Meadow Lodge King's Raider D. Chief's Fay of Union
Golden Grange W.F. Rosalee Sr3 230 July 918 53 10393 577
¶Golden Grange W. Linden Jr3 49 July 1682 55 2584 85
S. Meadow Lodge King's Warrior D. Pine Manor Linden
*Golden Grange W. Marthea 5 63 July 1545 63 3214 129
S. Meadow Lodge King's Warrior D. Pharos's Martha of Elmgrove
*Golden Grange W. Pauletta 5 88 July 1538 71 4611 212
S. Meadow Lodge King's Warrior D. Golden Grange Paula
*Golden Grange W. Salena Sr4 362 July 780 39 11492 557
*Golden Grange W. Starr Sr4 212 July 1190 52 9454 454
¶Lone Manor Master's Cuttie Jr4 42 July 1806 74 2374 105
S. Meadow Lodge King's Master D. Lone Manor Dollie
*Normandale's Mary Ann Sr3 89 July 1349 57 4003 159
S. Meadow Lodge King's Raider D. Normandale's Warrior's Marion
Orchard Lawn's Maid Sr2 324 July 921 44 10650 498
Walker Farms Maestro's Fay Sr2 365 May 607 33 11352 544
S. Meadow Lodge King's Maestro D. Fiddlers Green Fidess
Walker Farms Maestro's Graceful Jr2 365 May 90 4 12435 588
S. Meadow Lodge King's Maestro D. Walker Royal Grace

Beaudette, B. L., Beach Road Farms, Birmingham, Mich.

*Beau Fleurette 6 179 July 1339 59 9090 422
*Beau Gay Betty 5 137 July 1559 69 7180 314
Beau Gay Bluebird Jr4 164 July 1467 64 7683 342
Beau Janilly Jr2 209 July 1109 49 8216 371
Beau Janoca Jr2 203 July 1295 66 9273 475
*Fanning Fields' Joy 6 365 July 1082 53 16907 798
S. Quail Roost Bonanza D. Fanning Fields' Gale
*Kitchener Fashion's Lustre 5 131 July 1523 67 7350 313
*Lockshore Honeysett 6 262 July 1287 68 11217 583

§Becker, R. D., Beaverdam, West Berne, N. Y.

†Dairy Girl of Birch Brae Jr3 298 July 568 31 7993 354
*†Decolette of Birch Brae Sr4 209 June 828 39 7008 321
†Devotion of Birch Brae Jr3 284 July 503 30 7848 421
†Double Dot of Birch Brae Sr3 305 July 362 24 7652 378
S. Chedco Dividend D. Dorothy of Birch Brae
†Fairfields Patricia Gay Jr2 263 July 356 23 4246 213
†Fairlawn Hornet's Promise Sr2 225 July 613 29 6548 285

Belfield, J. W., Maple View Farm, Lerty, Va.

Burkeville La Noce's Sallie Jr2 252 July 756 35 7835 376

Benedictine Fathers, Flying Hill Farms, Reading, Pa.

¶Flying Hill Admirable Aletta Sr2 299 July 541 30 8085 381
*Flying Hill Admirable Annette 6 299 July 752 38 12314 577
*¶Flying Hill Admirable Dignity 6 285 July 802 40 11772 537
¶Flying Hill Admirable Prospect Sr4 305 July 271 11 8938 392
S. Riveredge Alert's Admiral D. Flying Hill Hearts Promise
¶Flying Hill Admirable Veronica Sr3 305 July 454 24 9251 448
S. Riveredge Alert's Admiral D. Flying Hill Royal Virginia
¶Flying Hill Alert's Perfection Sr2 280 July 702 36 7830 360
¶Flying Hill Goodman's Nancy Jr2 216 July 547 24 6262 237
†Flying Hill Goodman's Rosemary Jr2 305 June 37 1 7170 355
S. Langwater Goodman D. Flying Hill Royal Rose
¶Flying Hill Goodman's Trophy Sr2 285 July 563 29 7199 348
¶Flying Hill Goodman's Twinkle Sr2 296 July 239 14 7587 381
¶Flying Hill Good Value Jr2 286 July 471 25 6681 314
¶Flying Hill Mystic Glow Sr3 181 July 847 38 6736 301
¶Flying Hill Mystic Olivia Sr2 271 July 619 27 8623 340
†Flying Hill Royal Bonte Jr4 76 July 933 46 2614 130
S. Flying Hill Prince Royal D. Flying Hill Country Bonnie

§Bennett, Edwin B., Charwyn Farms, Potter Valley, Calif. ARHT

†El Canon Irisia Real 5 150 Apr 1045 49 5793 232
†Ellwood Jack's Flota Sr2 135 June 730 35 3972 175
S. Rancho Nicasio Valor's Jack D. Rancho Nicasio Valor's Flota
†Fred's Santa Rose Irene Jr3 232 June 1027 43 7450 322
†Happyholme Valor's Rena Jr2 305 June 432 20 7277 342
S. Foremost May Valor D. Rancho Nicasio Roamer's Rena

§Blahnik, George F., Carnival Guernsey Farm, Algoma, Wis. ARHT

†Carnival Farm's Portrait Jr2 195 July 577 27 2638 192
*†Carnival Guernsey Farm Irene Sr3 270 July 614 34 6282 299
†Carnival Guernsey Farm's Aster 7 32 July 1354 58 1392 60
S. Arbutus' King of Carnival D. Francis' Aster of Carnival
†Carnival Guernsey Farm's Elnore Sr4 301 July 488 26 5831 266

§Blahnik, George F., Mrs., Carnival Guernsey Farm, Algoma, Wis. ARHT

†Carnival Farm's Portia Jr2 226 July 693 32 5206 221

§Blahnik, Stanley F., Carnival Guernsey Farm, Algoma, Wis. ARHT

†Carnival G. Farm Darling Sr2 305 July 543 23 7697 297
S. Boulder Bridge Prophet D. Guernsey Hill Kathleen
†Wildwood Resolute's Rose Sr2 104 July 970 42 3275 148

§Blahnik, Stanley F., Mrs., Carnival Guernsey Farm, Algoma, Wis. ARHT

*†Carnival Guernsey Farms Bambi Sr3 285 July 496 24 5831 266

§Blahnik, Teddy G., Carnival Guernsey Farm, Algoma, Wis. ARHT

*†Carnival Guernsey Farm Delia Sr4 270 July 521 28 6441 296

§Bond, G. W. & Son, Prairie Bloom Guernsey Farm, Junction City, Oregon. ARHT

*†Flora of Prairie Bloom 6 217 July 834 42 8193 386
*†Maxim's Fairy Queen 5 303 July 398 20 10085 571
S. Maxim of Prairie Bloom D. Lady's Fairy Princess
*†Maxim's Lady Blossom 5 276 June 774 50 9567 575
†Prairie Bloom Beauty Jr2 190 July 763 39 5119 240
†Prairie Bloom Cathy Jr2 246 July 582 27 5180 249
*†Prairie Bloom Diane Jr3 122 June 178 10 3609 178
†Prairie Bloom Dorothy Jr2 200 July 777 44 5755 298
†Prairie Bloom Elsie Girl Jr2 272 July 477 25 5470 293
*†Prairie Bloom Faith 6 305 May 365 19 9396 484
S. Chicona Pasha D. Prairie Bloom Pet
*†Prairie Bloom Fashion 6 205 July 1033 54 8243 399
*†Prairie Bloom Fidella Jr3 282 June 506 28 7141 386
*†Prairie Bloom Flo Jr4 160 July 993 46 6779 305
*†Prairie Bloom Flores Sr4 300 July 150 6 10115 447
S. Choice of Prairie Bloom D. Prairie Bloom Eugenia
*†Prairie Bloom Frosty 6 156 July 1229 68 6626 340
*†Prairie Bloom Gloria Sr4 305 July 159 7 9983 481
S. McKenzie Meadow Ferdinand D. Agnes of Delphi Dell
*†Prairie Bloom Goldie Sr4 197 July 1300 64 9564 500
*†Prairie Bloom Gypsy Sr4 232 July 547 27 7055 343
*†Prairie Bloom Patricia Sr3 224 May 127 7 5876 293
S. Wandamere Archer D. Prairie Bloom Pet
*†Prairie Bloom Peri Jr4 205 July 1063 54 8362 459
†Prairie Bloom Queen Jr2 265 July 678 39 6734 347
*†Prairie Bloom Roxy Jr3 296 July 69 4 6683 379
S. Wandamere Archer D. Prairie Bloom Foxy
*†Prairie Bloom Ruby Sr4 143 July 824 40 4643 214
*†Prairie Bloom Sybil Jr3 100 July 744 36 2738 129
S. Wandamere Archer D. Prairie Bloom Fancy Girl
*†Prairie Bloom Vera Jr4 91 July 1461 59 4239 182
S. Wandamere Archer D. Wandamere Viola
†Valley View Elder's Select Jr2 69 July 1159 50 2634 123
S. Wandamere Elder D. Valley View Select

Boswell, H. E., Est., Burkeville Guernsey Farm, Burkeville, Va.

Burkeville Rose Max's Lucy Jr2 269 July 738 35 7953 414
Burkeville's Resolute's Lois Jr3 269 July 723 35 7743 369

Boswell, H. E., Jr., Burkeville Guernsey Farm, Burkeville, Va.

Gardenville Golden Hattie Jr3 211 July 921 42 7542 339
Needham Maxim Golden Girl 5 92 July 1112 52 3451 166
S. Quail Roost Triple Maxim D. Beaux's Golden Girl

Bowell, W. L., Burkeville Guernsey Farm, Burkeville, Va.

Burkeville G. F. Princess Jr3 354 June 215 10 8719 465
S. Maxim Springtime's Charlie D. Peg's Princess
Burkeville Resolute's Lizzie Jr3 310 July 655 35 8926 455
Burkeville Rose Max's Nancy Jr2 310 July 816 38 9721 460
Butterfly's Emma Sr4 243 July 772 37 6675 313
Clovelly Hardwick's Lassie Jr2 187 July 748 36 5523 296
*Faithful's Maxim's Nancy 7 105 July 1197 52 5065 227
S. Faithful's Maxim D. Rose's Maxim's Nancy
Grapelawn Chick 2d Jr2 243 July 917 40 8014 387
Grapelawn Crystal 2d Jr2 296 July 315 17 5753 299
Grapelawn Gingerette Jr2 280 July 651 31 8169 381
Grapelawn Light's Ruby Jr2 307 July 812 40 9777 428
Hunterdale Knight's Goodness Jr2 269 July 481 24 5504 267
Shadows Country Girl 5 80 July 1535 62 3589 158
S. Argilla Southerner D. Shadows Lustre's Top Anagram
Sierra Manor Secret Sr3 56 July 1353 59 2409 107
S. Pine Manor Levity Sovereign D. Pine Manor Charlotte

§Bradley, Cameron, Wolfpen Farm, Southboro, Mass. ARHT

†Wolfpen Emerald Lady Jr2 162 Aug 767 43 4954 267
†Wolfpen Halloween Jr2 305 Aug 267 14 8493 415
S. Langwater Lively Lad D. Edgewood Farm's Honesty
†Wolfpen Nellie Bly Jr2 108 July 1049 45 4114 182

†Wolfpen Tranquil Lady Sr2 179 Aug 911 47 6242 315
*†Wolfpen Treasure Jr3 295 Aug 750 36 11548 509

§Bradley, Helen Sears, Wolfpen Farm, Southboro, Mass. ARHT

*†Wolfpen Actress Sr4 138 July 1052 52 5607 287
†Wolfpen Annabelle Sr2 257 July 820 43 8099 426
†Wolfpen Mermaid Jr2 288 Aug 712 35 9008 401
†Wolfpen Trailing Arbutus Jr2 305 Aug 391 22 7020 391
s. Wolfpen Archer D. Wolfpen Autumn

Brighton Farms, Linwood, N. J.

Brighton Farms Albor Jr2 268 July 770 36 7848 373
*¶Brighton Farm's Blossom Jr4 189 July 1109 54 8450 394
¶Brighton Farm's Dowiana Jr2 153 July 979 46 5526 267
Brighton Farms Enid Jr2 307 July 817 39 12227 556
¶Brighton Farms Fabiaenid Sr2 126 July 919 44 4066 189
Brighton Farms Maudiae Jr2 314 July 808 38 9122 464
¶Brighton Farm's Purpurata Jr2 70 July 1085 47 2479 109
s. Coldspring's Dimple's Hardwick D. Craiglan Valor's Prue
¶Brighton Farm's Speciosissima Jr2 121 July 1233 51 5091 233
Brighton Farms Verna Jr2 323 July 758 37 8997 465
*Maywood Henrietta 5 258 July 1118 40 12521 541

§Brinser, Ayers, Linwald Farm, Petersham, Mass. ARHT

*†Hobbs Lass of Milestones 6 64 July 960 49 2076 106
s. Hilltop Butterfat Senator D. Hope Lass of Milestones
*†Linwald Butterfat Arkansas Sr4 233 July 1258 52 12416 510
†Linwald Butterfat Avon Jr3 190 July 918 48 6637 316
*†Linwald Butterfat Juniata 6 202 July 826 43 6357 307
*†Linwald Butterfat Nile 5 80 July 1147 52 3244 151
s. Mulhocaway Butterfat Viking D. Linwald Niagra
†Linwald Butterfat Shannon Jr3 304 July 938 44 9613 430
*†Linwald Butterfat Vistula 5 305 July 119 5 8635 448
s. Mulhocaway Butterfat Viking D. Linwald Dolores
*†Linwald Noble Nashua Sr4 201 July 611 31 5572 274
†Linwald Noble Tuscarora Sr2 296 July 166 9 3906 212
s. Linwald Noble Concord D. Linwald Butterfat Juniata

§Brinser, Ayers & Joan Waldo, Linwald Farm, Petersham, Mass. ARHT

*†Forge Hill Levity 6 194 July 540 30 5717 306
*†Linwald Butterfat Chicopee Sr4 206 July 903 52 7296 372
*†Linwald Butterfat Dnieper 5 165 July 764 40 5142 256
*†Linwald Butterfat Savanah Sr3 226 July 751 39 6003 318
*†Linwald Royal Orinoco 5 246 July 382 20 6056 294
s. Tarbell Farms Royal Jan D. Forge Hill Omega's Omega

§Broadhurst, J. P., Valley Farm, Holicong, Pa. ARHT

*†Annette Rose of Elm Echo Sr3 235 July 944 41 8860 358
†Bondwick's Niplig Sally Jr3 212 July 677 30 5573 252
Janson's Betty Rose Jr2 288 June 645 38 7027 372
*†Locust Grove Estella Jr3 187 July 630 32 5217 254
*†Queen's Noel Sr4 254 July 685 27 7952 328
†Sundancer's Rosie Jr3 175 July 739 39 4928 266
†Valley Farm Sunbeam Lass Sr2 243 July 805 37 7413 343
*†Woodbine's Christmas Belle Jr4 90 July 1143 53 3776 170
s. Janson D. Woodbine's Daughter
†Woodbine's Christmas Lass Jr2 187 July 847 35 5489 236

§Brookover, S. E., Brookacres, Boise, Idaho.

*†Brookacres Benita 5 305 Apr 262 14 9499 442
s. Watchful of Thousand Springs D. Valley Pride's Bea
†Brookacres High Boy's Arvilla Jr2 305 Apr 237 12 6567 327
s. Chuckanut High Boy D. Marymoor Aurora
†Brookacres Triumph's Belladona Jr2 246 Jan 123 7 5681 296
s. Windale Leader's Triumph D. Belle of Aldahome
*Freer Acres Mary Jr4 282 Apr 513 24 9833 434

§Brown, A. C. & Trant, John H., Rose Hall Farm, Londonbridge, Va. ARHT

†Hunterdale Ace's Shirley Jr2 70 Aug 954 40 2103 88
s. Hunterdale Lucky Ace D. Liberty's Selma

§Brown, S. E., Brown Farm, West Swanzey, N. H.

†Cybatina Fashion May Sr2 305 July 487 23 10808 519
s. Wesana Coronado D. Prosit's Fashion
†Cybatina Janice Jr2 217 Aug 900 42 8057 334
†Cybatina Marigold Jr2 305 Aug 28 1 11237 577
s. Edgewood Farms Maxim D. Prosit's Marigold
†Cybatina Marion Jr2 239 Aug 675 35 6859 297
†Cybatina Sally Jr2 106 Aug 1094 45 3890 169
s. High Mowing Diamond Trubie D. Cybatina Virginia

Browning, Alfred C., Bristol, R. I. ARHT

Beacon's Sue Sr2 217 Aug 1228 64 9696 399

§Brundige, W. P., P. L. & Angie, Elm Echo Farm, Columbus, Ohio. ARHT

Campbell's Mary Lee Jr2 95 July 1007 39 3215 135
s. Hill Girt Perky D. Flirt of Birch Brae
Elm Echo L. Queen Jr2 65 July 984 44 2225 95
s. Woodacres Royal Prediction D. Bertha Jane of Eden Vale
Flying Horse Countess Jr3 114 July 1120 47 4501 194
Rosewald Bella's Lucille Jr4 118 June 1071 62 4480 224
s. Mussolini D. Broadland Bella
Sallie Marie of Elm Echo Jr3 112 July 959 33 3889 146
s. Welcome-In Cupid D. Patty Marie of Elm Echo

Burlingham, Lee & Son, Sunnybrook Guernsey Farm, Dousman, Wis. ARHT

¶Langmanor Beauty Sr2 305 Apr 375 19 8638 385
s. Langvalley General Mead D. Slogan's Lassie Lou

Burlingham, Lloyd, "Ton o' Gold Guernseys," Oconomowoc, Wis.

†Bird of Rich Ann Jr4 145 July 1140 47 6502 279
†Darlene of Rich-Ann Sr3 243 July 760 33 7696 365
†Mad Money Sr2 305 July 181 10 7104 334
s. Blakeford Wilmer D. Sara Star
†Ton o'Gold Beautiful Jr2 153 July 893 39 4709 202
†Ton O' Gold Beth Sr2 181 July 741 35 5224 252
†Ton o' Gold Ellen Sr2 231 July 751 37 6336 307
†Ton o'Gold Jannettee June Jr2 212 July 770 30 5988 248
†Ton O' Gold Jessie Jr2 303 July 232 10 5526 295
s. Wern's Country King D. Prospect's Jessie
†Ton o' Gold Labelle Sr2 305 July 163 10 7064 369
s. Professor of The Glen D. Urbandale Labelle
*†Urbandale Paula Sr4 305 June 170 9 8490 423
s. War Prince of The Glen D. Urbandale Polly

†Urbandale Paula 2d Sr2 177 July 727 31 5192 245
*†Yahara Ann Jr4 273 July 734 39 9423 503

Burton, Oliver M., Burton Lane Farm, Lake Forest, Ill. ARHT

*Afton's Golden Keepsake 7 300 July 1017 47 12482 646
Burton Lane Idol's Maurine Jr2 167 July 713 30 4447 187
Burton Lane Idol's Myrna Jr2 146 July 1148 45 5757 242
*Burton Lane's Sargon Gaiety 7 138 July 984 41 5062 243
*Burton Lane's Sargon Harmony 5 254 July 566 29 5841 314
*Burton Lane's Sargon Helen 5 261 July 285 14 6129 312
*Burton Lane's Sargon Heroine 5 89 July 1145 51 3585 172
s. Green Meads Sargon D. Adelmer's Alert Constance
*Burton Lane's Sargon Innes Sr4 233 July 664 33 6799 358
*Burton Lane's Supreme Iris Jr4 320 July 1119 47 14654 695
¶Burton Lane's Supreme Leila Sr2 305 July 217 12 7090 354
s. Valor's Faithful Supreme D. Windemere's Lady Esther
*Burton Lane's Supreme Lenora Jr3 101 July 1469 59 5378 232
s. Valor's Faithful Supreme D. Burton Lane's Alert Honora
¶Burton Lane's Supreme Maxine Sr2 305 July 201 9 7162 341
s. Valor's Faithful Supreme D. Burton Lane's Edith Flopsy
†Burton Lane's Supreme May Rose Sr2 284 July 520 24 6702 329
Burton Lane Thor's Marquise Jr2 241 July 816 38 6889 329
Burton Lane Thor's Maxine Jr2 166 July 963 44 5956 268
Burton Lane Thor's Mimosa Sr2 104 July 1287 56 4751 216
s. Pine Manor King's Thor D. Burton Lane's Supreme Iris
Burton Lane Thor's Mitzi Jr2 334 July 906 43 10636 524
Gardenville Charlene Sr2 304 July 901 47 9886 489
Rose-MOR Flame's Connie Jr2 181 July 1052 51 6904 332

§Byers, H. H. & Rath, Alvin H., Byercroft Farm, Logan, Iowa. ARHT

†Byercroft Ideal's Patricia Jr3 164 July 953 43 5941 285
†Byercroft Merry Ann Jr2 286 July 566 30 6689 328
†Byercroft Merry-Jewel Jr2 236 July 783 35 7264 311
*†Byercroft's Ideal Rising Star 5 244 July 264 10 7163 334
s. Kenfleur's Betsy's Ideal D. Ploverlin La Noce Evening Star
*†St. Albans Actor's Pearl 8 154 July 1059 47 6576 332
*†Skyline Cherry 8 305 July 409 19 7399 333
s. Pine Manor Shalimar D. Skyline's Lustre's Charity

§Caesar, O. S., Dorvillee Farm, Barrington, Ill. ARHT

†Dorvillee Emory's Mabel Sr2 128 Apr 198 8 2665 112
s. Riegeldale Emory's Challenger D. Golden Glow Searchlight's Mary
†Dorvillee Major's Susan Jr3 302 Apr 120 6 5906 284
s. Dorvillee Sentry's Harvester D. Cooper's Macheri
*†Golden Glow Christine 2d 5 305 Apr 40 2 10229 487
s. Brownlea Merry Hoosier D. Golden Glow Christine

Caldwell, R. B., Hazelwood Farms, Chester, S. C. ARHT

*Hazelwood's Hollena 6 136 July 1056 48 5119 233
*Hazelwood's Hollimay 6 231 July 733 37 7646 388
*Hazelwood's Loretta 8 129 July 1159 51 5507 243
*Hazelwood's Marilyn Sr3 72 July 1240 53 2961 130
s. Klondike Hollistar D. Hazelwood's Gladys
¶Hazelwood's Maxim Bell Jr2 202 July 756 39 5444 269
*Hazelwood's Maxim Jane Sr3 88 July 948 50 2730 121
s. Hazelwood's King Maxim D. Hazelwood's Nobby
Hazelwood's Maxim Jean Sr2 300 July 893 46 9738 480
Hazelwood's Maxim June Jr2 365 July 129 7 10199 494
s. Hazelwood's King Maxim D. Hazelwood's Judy
Hazelwood's Maxim Sue Jr3 365 July 153 8 8532 433
s. Hazelwood's King Maxim D. Hazelwood's Alberta
*Hazelwood's Mona 7 72 July 1223 64 2949 149
s. Rockingham Cestrian D. Hazelwood's Mabelle
*Hazelwood's Rosalee Jr4 69 July 1295 58 2829 127
s. Klondike Hollistar D. Hazelwood's Lida

§Campbell, J. A., Oak Park Guernsey Farm, Amity, Oregon. ARHT

†Oak Park's Dimple Jr2 305 June 301 15 4928 242
s. Penn Villa's London D. Repeater's Beauty of Oak Park
†Oak Park's Edna Jr2 305 June 137 7 4767 249
s. Foremost Repeater D. Repeater's Ivie of Oak Park
†Oak Par 's Elegance Jr2 134 July 887 50 4175 195
†Oak Park's Gardenia Jr2 158 July 778 37 4253 193
†Oak Park's Glow Jr2 128 July 815 37 3705 159
†Oak Park's Kathy Jr2 143 July 830 38 4251 184
†Oak Park's Martha Jr2 240 July 790 40 6668 307
†Oak Park's Myrna Jr2 305 July 223 11 6735 329
s. Penn Villa's London D. Oak Park's Hattie
*†Oak Park's Rose Blossom 5 76 July 1117 45 3222 113
s. Foremost Repeater D. Silver Dollie Rosebud

§Cappo, Art, "Mesaba Guernseys," Chisholm, Minn. ARHT

*†Ace High Babs Jr4 239 Aug 681 32 7119 307
*Ace High Betty Sr3 365 Aug 538 25 7838 349
s. Laird's Patrician D. Ace High Alexis
†Ace High Billie Sr3 240 June 1059 52 10418 481
*†Ace High Cecile Sr2 305 Aug 502 25 9417 445
s. Laird's Patrician D. Dinella of Ace High
*†Ace High Elsie 5 170 Aug 952 37 6382 253
†Ace High Lady Jr3 181 Aug 768 35 5471 226
*†Ace High Rose Sr3 305 Aug 455 20 9042 364
s. Laird's Patrician D. Ace High Daisy
*†Earl's Fawn Juliette 14 143 Aug 874 35 4581 180
s. Tianna's Island Earl D. Holliston's Fawn Daisy
†Golden Harvest Coranestta 6 284 July 365 20 7064 337
*†Juliette's Fawn Babs 12 177 Aug 661 24 4885 178
†Mesaba Alexis Sr2 69 Aug 716 31 1751 74
s. Laird's Patrician D. Ace High Alexis
†Mesaba Jullie Sr2 28 July 903 36
s. Laird's Patrician D. Earl's Fawn Juliette

§Carnes, C. A., Sunny Kenn Guernsey Farm, Farmington, Ark. ARHT

†Fern Hill Plowman's Jewel 8 212 July 998 51 7517 336
†Sunny Kenn Bravery's Maiden Sr2 216 July 1219 63 7984 380
†Sunny Kenn David's Lipstick Sr2 238 July 1039 42 8010 368
†Sunny Kenn E K Princess Jr3 203 July 1261 60 8876 422
†Sunny Kenn K M Actress Sr2 305 June 114 5 7743 372
s. Meadow Lodge King's Majesty D. Cooper's Red Susan

§Carnes, Kenneth, Sunny Kenn Guernsey Farm, Farmington, Ark. ARHT

†Sunny Kenn Bravery's Kay Sr2 305 July 668 32 9675 458
s. Riegeldale Majesty's Bravery D. Sedgley Beatrice

Carr, H. C., Guernsdel Farm, University, N. C. ARHT

*Dew Drop of Lincliff 5 174 Aug 1040 47 6880 293

*Dinsmore Majestic Viola 7 81 Aug 1471 56 3844 163
S. Dinsmore Majestic Rose King D. Knight's Violet
Dora's Daisy of Chilbrook 7 144 Aug 1124 50 6880 293
*Driftwood's Queen Laura Jr4 120 Aug 1233 58 5317 242
S. Quail Roost Eastern King D. Driftwood's Laurette
Eagle Nest Francess 5 125 Aug 824 41 4242 197
S. Croasdaile's Maxim's Roy D. Queen of Endfield
*¶Guernsdel Choice Bea Sr4 113 Aug 1061 65 3824 211
S. Quail Roost Lucky Choice D. Croasdaile Princess Beulah
Guernsdel Major's Pat Sr2 335 Aug 660 38 8073 441
¶Guernsdel Major's Valette Sr2 250 Aug 658 36 6080 307
Guernsdel Nicklos Joy Sr2 287 Aug 877 40 8766 387
Guernsdel's Appin Jewel Jr4 154 Aug 1086 52 6760 306
*Guernsdel's Mary Lou Sr3 156 Aug 1062 51 5866 261
*Guernsdel's Model Grace Sr4 119 Aug 1337 57 5288 214
S. Eagle Nest Golden D. Maxine Roy of Woodberry
*Martha's Agate of Chilbrook 6 183 Aug 1214 61 7949 392
*May Royalist's Polly Sr4 157 Aug 1156 55 6534 292
*Nick's Beauty 7 140 Aug 1220 54 5824 255
S. Quail Roost Ideal Nick D. Alfred's Della
*Nobleman's Fran of Miniborya 6 104 Aug 1072 49 3660 160
S. Sherwood Forest Nobleman D. Kenilworth Frances' Hertha
*Riegeldale Governor's Victoria Sr4 164 Aug 1115 43 6908 265
Ruayne Lucky Sue 5 365 July 119 6 12985 650
S. Ruayne Lucky Prince D. Builder of Oriole Myrtle
*Rupert's Alberta Sr4 147 June 1237 50 6756 259
Rupert's Blanche Jr2 238 Aug 691 36 6769 322
¶Rupert's Dona Jr3 300 June 406 24 7235 411
*Rupert's Kathrine Sr4 113 Aug 1262 63 4743 229
S. Croasdaile's Prince Rupert D. Katherine's Chief's Kitty
*Rupert's Nettie Jr3 365 Aug 325 17 10920 568
S. Croasdaile's Prince Rupert D. Nonette
Rupert's Nina Jr2 365 July 58 2 9656 446
S. Croasdaile's Prince Rupert D. Oakdale's Mary Ann
*Rupert's Pearl Sr4 214 Aug 936 51 7549 361
*Rupert's Violet Jr4 192 Aug 994 51 7266 354

Carr, H. C. & Boyce, Richard B., Guernsdel Farm, University, N. C. ARHT
Chief's Jane 8 149 Aug 909 40 4990 187
S. Croasdaile's Majesty's Chief D. Meadow View Janette
¶Gracie's Milverine 7 305 Apr 86 4 7582 372
S. Quail Roost Sam's Maxim D. Lone Oak's Gracie

§Carter, J. D., Meadow Valley Dairy Farm, Greeneville, Tenn.
†Valkyrie Tar Heel Asia Sr3 240 Aug 602 34 6467 354

§Carter, Jesse, Meadow Valley Dairy Farm, Greeneville, Tenn.
†Hazelwood's Lottie 5 305 June 216 11 7558 370
S. Klondike Hollistar D. Hazelwood's Loretta

§Carter, Jesse & Shaw, R. W., Meadow Valley Dairy Farm, Greeneville, Tenn.
†Cowham Farm Emory's Colore Jr4 153 Aug 748 44 5192 250

Cason, Lyle, Lebanon, Ind.
Georgeland Maxim Pocahontas Jr4 102 July 930 46 3395 148
S. Fairlawn Maxim's Ensign D. Georgeland Pocahontas 3d
Islandy Pocahontas Quad Queen Jr2 136 July 862 39 3745 157
*King George's Juva Marilla 5 75 July 1028 41 2513 100
S. Kenfleur's King George D. Dividislandymia's Juva Marilla
*My Delight Daisy Queen of Mae Jr4 212 July 1255 57 8452 384

Cassatt, E. B., Est., Chesterbrook Farm, Berwyn, Pa. ARHT
¶C. F.'s Clover Bloom Sr2 144 Aug 941 47 4992 243
¶C. F's Cocktail Party Jr2 305 June 20 1 6251 380
S. C. F's Santa Claus D. C. F's Romulus' Cordial
¶C. F.'s Dry Sherry Jr3 87 Aug 1219 49 3857 167
S. C. F's Remus D. C. F's Sherry Flip
¶C. F.'s Fair Maiden Sr2 287 Aug 586 40 7759 432
¶C. F.'s Glad Tidings Jr2 305 June 17 1 6692 395
S. C. F's Remus D. C. F's Romulus' Lady
¶C. F.'s Glass Slipper Jr3 114 Aug 1039 56 4046 204
S. C. F's Remus D. C. F's Cinderella
¶C. F.'s Gold Star Jr2 305 Aug 113 7 5843 321
S. Coldspring's Romulus Lad D. C. F.'s Lone Star
¶C. F's Happy Girl Sr2 287 Aug 931 47 10385 519
*C. F.'s Lone Star 5 319 Aug 1157 62 13802 744
C. F's Mirth Sr2 365 June 423 24 11197 508
S. Coldspring's Romulus Lad D. C. F's Jolly Rilma
¶C. F's Proud Lady Jr2 101 Aug 1035 48 3620 178
S. C. F's Santa Claus D. C. F's Lady Victory
¶C. F's Remus' Delight Jr2 94 Aug 923 38 2843 121
S. C. F's Remus D. C. F.'s Romulus' Delight
*¶C. F.'s Romulus' Maid 5 123 Aug 1453 75 6393 314
S. Coldspring's Romulus Lad D. C. F.'s Butter Maid
¶C. F's Scotch Lassie Jr3 223 Aug 1074 52 9275 434
C. F's Sweet Briar Jr3 318 Aug 798 44 11070 557

Chapin, Arthur J., Vanity Farm, Brandon, Wis. ARHT
*Faith of Vanity Jr4 210 July 985 41 7639 353
Hopeful of Vanity Jr2 106 July 1114 43 3989 172
S. Jonacre Vanity D. Hope of Vanity
Janet of Vanity Sr2 155 July 1083 43 5888 237
Joan of Vanity Jr2 117 July 892 29 3534 120
Joyful of Vanity Jr2 122 July 1159 51 4967 204
*Lily of Vanity 5 273 July 864 38 9059 430
Linda of Vanity Jr2 129 July 793 33 3447 149
*Peggy of Vanity 5 277 July 931 42 11217 499
Reliable's Dorothea Jr2 144 July 987 48 4881 231
Reliable's Lilac Jr2 150 July 1066 43 5471 258
Reliable's Patricia Jr2 186 July 1082 49 6971 292

§Clark, George P., Horse Shoe Falls Farm, Shannock, R. I. ARHT
†Churn Creek's Country Annette Jr2 139 June 841 36 4045 167
†Churn Creek's Royal Annabelle Jr2 72 June 770 35 1951 85
S. Langwater May Royal D. Cesor Maxim's Annabelle
†Deershorn Foremost Nancy Jr4 129 June 1167 50 5206 228
†Deershorn Foremost Nettie Sr2 303 June 654 28 7985 372
†Farmlands Justner Jr3 254 June 737 30 7196 305
†Farmlands Prediction Butternut Sr3 245 June 789 34 7588 326
†Farmlands Prediction's Lottie Sr4 259 May 676 38 6550 317
†Farmlands Sentiment's Dread Sr4 217 June 672 33 6298 264
†Gardenville King's Capitola Jr2 166 June 967 37 5256 192
†Horse Shoe Conrad's Susan Sr4 283 May 1041 53 9990 501
S. Riegeldale Emory's Conrad D. Horse Shoe F Sue
†Horse Shoe F Goldie 5 305 May 129 6 8821 405
S. Foremost Hermes D. Horse Shoe Colonial's Ginger

*†Maples of The Glen 6 181 June 675 28 4971 244
†Nyala Levity Bonnie Jr2 69 June 968 34 2342 86
S. Groton House Levity Alchemist D. Nyala Supreme Golden
†Nyala Supreme Polly Jr2 160 June 681 33 3823 185

§Clark, Vera J., Horse Shoe Falls Farm, Shannock, R. I. ARHT
†Aldrich Farm Queen Marigold Sr2 211 June 640 34 4661 237
†Basquaerie Drummer's Petunia Jr3 305 May 190 10 6561 330
S. Flying Horse Select's Drummer D. Rosewald Patience
†Merry Rex's Fair Marion Sr2 109 May 361 19 3335 163
†U. V. M. Superb Annebelle Sr2 134 June 903 39 4717 194
†U. V. M. Superb Rosebud Jr4 197 June 996 45 7719 331

Clarke, Stanley & Margaret F., Bailiwick Farms, Portsmouth, R. I. ARHT
¶Bailiwick Carrus Leonora Jr2 78 July 877 47 2404 125
S. Wethersfield Chariot D. Bailiwick Model Leone
¶Bailiwick Delight Royal Sr4 147 July 1161 48 6330 246
¶Bailiwick Maisie Royal Sr3 130 July 987 41 4922 209
¶Bailiwick Model Candida 5 172 July 1139 56 7888 335
*¶Bailiwick Model Moonflower 7 92 July 1313 53 4341 168
S. Birchfield Moderator D. Deershorn Silver Sunflower
¶Bailiwick Quaint Diana Sr2 119 July 1004 52 4145 198
*¶Bailiwick Sonnet Royal 6 166 July 1213 51 6983 296

§Close, Ernest V., Birch Hill Orchards, Lawrenceville, Pa.
†Cowanesque Aida Jr2 242 Aug 689 34 6665 307
†Cowanesque Ava Jr2 171 Aug 501 24 3525 169
†Cowanesque Fancy Jr2 221 Aug 504 26 4951 249
†Cowanesque Mattie Jr2 193 Aug 599 28 4725 206
†Cowanesque Micky's Mislyn Jr2 73 Aug 859 39 2040 103
S. Wychmere Climax Rex D. Cowanesque Micky
†Cowanesque Nemea Jr2 169 Aug 605 28 4508 223
†Cowanesque Star Jr2 228 Aug 600 27 5602 248
†Fuzzydele Duke's Betty Jr3 214 Aug 583 29 5634 239
†Woodbourne Countess Mason Jr2 109 Aug 776 31 3117 160
S. Tarbell Peerless Mason D. Woodbourne's Enos' Viscountess

§Coastal Plain Branch Experiment Station, Newton, Miss. ARHT
†Collegienne of The Glen Sr2 145 Aug 928 37 4889 194
†Mainstone Countess Emerald Jr2 76 June 1160 46 3000 116
†M. F. Sensation Magic Jr2 89 Aug 930 38 2621 102
S. Pleasant View Sensation Acme D. Oakhurst Magic Mallet

Coker's Pedigreed Seed Company, Hartsville, S. C.
¶Burch's Butterfat Ellen Sr2 220 July 1324 64 10239 506
*¶Clyburn Butterfat Rosette 8 185 July 1473 78 9608 500
*¶Clyburn Emma's Julia 7 305 July 1105 57 15254 719
S. Blakeford Reveller's King D. Clyburn Butterfat Emma
*¶Coker Don's Betty Lou Sr3 283 July 1188 65 12111 650
¶Coker Fancy King's Helen Jr4 258 July 1179 55 10620 475
¶Coker Fancy King's Rosette Jr3 109 July 1406 69 5303 270
*Coker Noble Helen 9 143 July 1366 62 6790 293
¶Coker Noble Patsy 5 305 June 521 24 11425 536
S. Coker Butterfat Noble D. Coker Don's Patsy
¶Coker Noble Sweetheart 6 181 July 1227 60 8345 400
¶Coker Peerless Elta Jr4 247 June 1048 53 10551 546
Coker Red Lady 7 139 July 1412 67 6621 309
Coker Silver King Ann Jr3 166 July 1442 71 8151 364
Coker Silver Laddie's Duchess 6 170 July 1465 63 8923 387
*¶Croasdaile's Lady Clair 8 305 June 35 1 12305 587
S. Quail Roost Maxim's Majesty D. Croas Daile's Rosemarie
*Edisto Farm's Cottie 5 284 July 1285 68 12860 685
*¶Greenhutch Lady Luck 7 130 July 1358 72 6421 333
*Lakemont Anthony's Maid 6 167 July 1422 63 9158 420

§Cole, Louis A., Peru, Ind. ARHT
†Darcy's Jill Jr2 46 July 1156 47 1679 65
S. St. James Champion Darcy D. Trumore Fashion King's Mildred
†South Wind Columbine's Dorothy 5 212 July 1272 50 9981 427
†South Wind Dimple Diamond Jr2 121 July 922 37 3827 160
*†South Wind Gusta's Daydream 5 168 July 1073 38 7153 268
*†Wakelea Nan Sr4 181 July 914 39 6672 319

§Coleman, Harold, Golden Haven Farm, Kokomo, Ind. ARHT
†Baron's Pansy's Princess Sr2 170 June 552 24 3986 171
†Calderwood's Adele Sr2 218 June 828 36 6025 271
*†Cottage Farm Wistaria's Wilma 5 128 June 1001 43 4763 219
*†Green Manor Lynetta Jr3 148 June 891 38 4920 201
†Lady Bloom Butterfly Sue Jr4 265 June 493 24 5653 288
†Meadow Haven Betty's Rhapsody Sr2 91 June 810 30 2537 100
S. Meadow Lodge King's Raider D. Walnut Line Betty
†Pansy's Prestige of Marolyn Sr3 165 June 682 30 3663 163
†Starline's Memory Tubby Sr3 296 June 499 25 7580 401
*†Starline's Queen of Diamonds Sr3 138 June 1109 44 5268 233
Titan's Corrine of Crane Farm Jr2 61 June 784 31 1626 68
S. Thatch Meadow Uranus D. King's Carrie of Crane Farm

Colonial Kitchen, Incorporated, The, Colonial Hill Farm, Hamburg, N. Y. ARHT
*Barbara of Sunny Slope Farms 6 104 July 984 57 3635 214
S. Heweshurst Prince Mack D. Doris of Morton Heights
¶Colonial Hill Belva Jr2 282 June 694 39 7919 407
¶Colonial Hill Country Girl Sr2 158 July 951 42 5671 267
Colonial Hill Tarzan's Pride Sr4 116 July 1236 53 5364 244
¶Colonial Hill Wanda Sr2 285 July 637 34 8281 399
¶Colonial Hill Wild Daisy Jr2 203 July 806 42 6413 311
¶Edgewood Belfast's Incense Sr2 200 July 791 40 6330 321
*Greentree Caesar's Buttercup 6 122 July 1188 46 5369 225
¶Maywood R. Nora Jr3 277 July 705 33 8038 349
*Windwood Forester Pensive Sr3 197 July 970 47 6945 335

§Cone, J. H., Cone's Dairy, Plant City, Fla. ARHT
†Cone's Cavalier Betty Jr2 216 July 470 23 4081 191
†Cone's Cavalier Joy Jr2 217 July 685 36 5577 266
†Cone's Cavalier's Spot Jr3 227 July 561 32 4411 249
*†Cone's Jill's Max Glorious Jr3 231 July 791 31 6960 282
†Cone's Special Daisy Jr 181 June 524 25 3605 154
*†Dukes Dale Nona Sr4 233 July 709 29 6999 305
*†Pinellas' Maid's Lulu Belle 7 212 July 697 32 6422 317
*†Roscoe's Alice 11 250 July 582 25 7222 304
†Verndew's May Rose Jr4 226 Apr 720 41 7156 351
S. Riegeldale Emory's Climax D. Verdery's Nona

Conover, Clifford L., Conover's Hightstown Guernsey Dairy, Hightstown, N. J.

Commander's Hope of Mercer	Jr3	265	July	796	40	7296	368
Commander's Victress of Mercer	Jr2	241	July	1295	59	10298	486
*Gold King's Belle of Mercer	10	365	June	1070	57	15220	784
s. Coker Rose Gold King	D. Waller's Belle of Mercer						
Gold King's Valentine of Mercer	10	153	July	1134	59	6253	331
s. Coker Rose Gold King	D. Poundstock's Valentine of Gilbert						
*King's Anita of Mercer	Sr4	365	July	295	17	15791	837
s. Rose Gold King of Mercer	D. Gold King's Anita of Mercer						
Lad's Alma of Mercer	Sr2	334	July	1040	50	11260	520
†Lad's Belle of Mercer	Sr2	305	July	54	2	9410	484
s. Glenburnie Golden's Lad	D. O. K.'s Belle of Mercer						
*Lad's Blanchette of Mercer	Sr3	51	July	1802	71	2918	115
s. Glenburnie Golden's Lad	D. Ladderlook Blanchette						
*Lad's Hope of Mercer	7	117	July	1571	80	6571	346
*Lad's O. K. Myrtle of Mercer	5	48	July	1582	75	2426	115
s. Glenburnie Golden's Lad	D. O. K.'s Myrtle of Mercer						
*O. K.'s Gold Belle of Mercer	8	179	July	1599	76	10920	511

Conover, Clifford L., Mr. & Mrs., Conover's Hightstown Guernsey Dairy, Hightstown, N. J.

Clarisa Merry of Lindendell	11	188	July	1195	57	7593	367
Commander's Rose of Mercer	Sr2	242	July	1043	55	8993	468
L. O. K.'s Doloris of Mercer	Jr2	287	July	1087	50	10300	490
L. O. K.'s Viola of Mercer	Jr3	251	July	1101	53	9042	460
O. K.'s Clover of Mercer	5	179	July	1556	67	9507	420
O. K.'s Maggie of Mercer	9	322	July	1371	58	15228	665

§Conover, Clifford L., Mrs., Conover's Hightstown Guernsey Dairy, Hightstown, N. J.

Cavalier's Waretta of Mercer	Jr2	304	July	739	36	7703	380
*King's Etta of Mercer	5	101	July	1851	70	6020	241

Copper Gate Products Company, The, Copper Gate Farm, Basking Ridge, N. J.

Alamatuck C. Mayella	Jr2	245	July	735	44	7669	415
*Antietam Charlot	5	264	July	1203	48	13048	564
Argilla Royal Countess	Sr3	111	July	1388	53	5316	208
s. Argilla Royal Philosopher	D. Argilla Philcountess						
*Beaverbrook Blossom	5	122	July	1603	74	7026	339
*Brooklandwood Sirene	6	120	July	1591	73	6892	328
*Frewvale Alert's Louise	Sr3	283	July	1231	58	13300	606
*Harmony Hollow Request	Sr4	190	July	1233	60	9469	470
*Hominy Hill Alicia	Sr4	92	July	1653	68	5487	251
s. Chedco Peter Pan	D. Coronation Alicia						
*Innisfree Mary Lou	Jr3	365	June	235	12	16497	792
s. Fairlawn Fashion Model	D. Mt. Ararat's Mary Rosetta						
Innisfree Romulus' Carrie	Jr3	95	July	1464	58	4951	212
s. Coldspring's Romulus Laddie	D. Silver Barn Marge						
Innisfree Romulus' Rosette	Sr2	280	July	1203	47	11712	500
Innisfree Romulus' Topsy	Jr2	197	July	861	38	6732	300
*Mulhocaway Majesty's Dream	7	190	July	1441	58	10057	380
*Silver Barn Marge	7	174	July	1762	89	11605	548
*Sterlingold Thelma	5	365	July	726	40	14240	750
s. Foremost Crown Prince	D. Foremost Otelma						
*Strongheart's Golda	5	278	July	1512	67	16594	736
*Tarbell Peerless Anola	5	231	July	1515	68	12828	592

§Cottrell, A. M., Est., Maple Lawn Farms, Ashaway, R. I. ARHT

†Maple Lawn Ardene	Jr2	160	July	592	27	3594	145
†Maple Lawn Coralee	Sr3	99	June	682	30	2779	115
s. Patriot of Ware	D. Maple Lawn Constance						
†Maple Lawn Edna	Sr4	163	July	440	20	3959	146
†Maple Lawn Jessica	Sr4	125	July	814	33	3980	152
s. Birchfield Ultra King	D. Maple Lawn Lucy Glenn						
†Maple Lawn Lotta	5	162	July	931	39	5836	236
†Maple Lawn Lucy Glenn	9	94	July	1178	42	3827	144
s. Horse Shoe Falls Colonel	D. Maple Lawn Marigold						
†Maple Lawn Patriot's Desire	Jr3	116	July	900	43	4088	154
s. Patriot of Ware	D. Pixie of Maple Lawn Farms						

§Cramer, Joe, Jr., Fern Hill Guernsey Farm, Menomonie, Wis.

†Mixie's Queen of Fern Hill	Jr2	249	July	573	24	6865	324

§Cramer, Joe & Son, Fern Hill Guernsey Farm, Menomonie, Wis.

Girl's Caro of Village Inn	Jr3	188	July	703	30	6266	295
†Lass's Lilly of Fern Hill	Sr2	203	July	746	38	5957	270
Plain Folks Lina	Jr3	287	June	164	9	6169	349
Plain Folks Melba	Sr2	289	July	606	39	8586	479
†Rosibelle of Village Inn	7	76	July	1141	45	2923	127
s. Maple Lane Steadfast Snow King	D. Rose of Village Inn 2d						
†Surprise of Fern Hill	Sr2	305	July	390	17	8760	373
s. St. James Duke's Blueboy	D. St. James Count's Faithful						

§Cramer, John, Jr., Fern Hill Guernsey Farm, Menomonie, Wis.

Belwin of Fern Hill	Sr3	287	June	773	42	9749	516
†Fan of Fern Hill	Jr2	305	Aug	312	17	8776	480
s. Boulder Bridge Commentator	D. Snowdrop of Fern Hill						
†Irina of Fern Hill	Jr3	115	June	1050	38	4304	167
Josie's May of Fern Hill	Sr2	267	July	933	37	10081	444
†Lena of Fern Hill	Sr2	305	July	631	26	9174	408
s. St. James Duke's Blueboy	D. Nymph of Fern Hill						
†Luetta of Fern Hill	Sr2	273	July	661	26	7204	319
Olive May of Fern Hill	Sr2	251	July	632	20	7656	338
†Priscilla of Fern Hill	Sr2	305	July	447	21	8293	437
s. St. James Duke's Blueboy	D. Agnes of Fern Hill						
Verona of Fern Hill	Sr2	241	July	692	34	6637	345
†Winky of Fern Hill	Jr2	153	July	1007	39	5705	219

§Crull, Elmer, Richmond, Ind. ARHT

†Fountaine Butterfat's Vivian	7	201	July	784	36	6070	274
†West River Beauty	Jr3	208	July	779	41	5345	279
†West River Carnation	Jr2	305	June	590	33	7519	399
s. Upland Farm Crescent Lad	D. Fountaine Patricia						
†West River Della	6	126	July	1221	57	5186	216
s. Trixie's Superlative	D. Hazel Dell Royal Ida						
†West River Frances	Sr3	235	July	1005	50	8877	425
†West River Katherine	Sr2	236	July	654	38	5214	267
†West River Lucille	Sr3	295	July	384	21	5534	271
†West River Marceil	Jr2	305	June	390	23	6776	354
s. Upland Farm Crescent Lad	D. Fountaine Poppy						
†West River Maxine	Sr2	239	July	624	33	5261	244
†West River Rose	6	134	July	1003	49	4825	225
s. Smyrna Sunnyside	D. Butterfat's Margarett Rose						
†West River Viola	Jr2	284	July	175	10	4663	252
s. Upland Farm Crescent Lad	D. Fountaine Butterfat's Vivian						

Cunningham, Alan, Mrs., Millborn Farm, Millis, Mass. ARHT

*Millborn Buttercup	6	168	July	990	55	6910	366
Millborn May Fair	Jr2	365	July	666	45	11373	673
s. Millborn Regal	D. Millborn May Day						
†Millborn Milky Way	Jr3	75	July	1200	49	2893	128
s. Millborn Regal	D. Senator's Fairy Fay						
†Millborn Robin	Sr3	75	July	1161	54	2847	138
s. Rockingham Pal	D. Senator's Rhoda						
*¶Senator's Fairy Fay	11	122	July	1061	41	5437	216

§Dahn, Clifford, Dewdrop In Farm, Romeo, Mich. ARHT

†Jackline's Eddie's Sue	Sr3	101	July	1074	44	3686	158
s. Homeward Eddie	D. Jackline's Maid's Dolly						

Dane, Helen P., "Longwood," Center Harbor, N. H.

Roughwood King's Annette	Sr2	331	July	1128	57	12284	585
Roughwood King's Gold Aster	Jr2	198	July	1140	51	7437	307
Roughwood King's Goldenbell	Jr2	304	July	931	41	9272	417
Roughwood King's Laurel	Jr2	314	July	753	42	8570	437
Roughwood King's Marian	Jr3	139	July	1098	57	5535	248
Roughwood Laurette	Jr2	103	July	1016	44	3530	148
s. Roughwood Invasion	D. Roughwood Colonel's Laura						
Roughwood Sandy	Sr2	365	June	321	15	13057	606
s. Chedco Alexander	D. Roughwood La Sandra						
Roughwood Silver Spray	Sr2	365	June	273	14	10560	512
s. Chedco Alexander	D. Roughwood Silver Fern						

Dangler, Weston L., Long Lane Farm, Asbury Park, N. J. ARHT

Long Lane Master's Ann	Jr2	238	July	606	31	6623	312
Virginian's Florrie	6	166	July	845	43	5633	268

Dangler, Wilton E., Long Lane Farm, Asbury Park, N. J. ARHT

¶Lily Bell of Oak Hill 2d	Jr4	234	July	753	38	8500	391
Lone Lane Rose Marie	Jr4	140	July	964	54	5266	291
Long Lane Freesia	Jr3	278	July	815	41	10363	420
*Virginian's Rosalind	Sr4	276	July	648	46	8985	539

Dangler, Wilton E. & Weston L., Long Lane Farm, Asbury Park, N. J. ARHT

Long Lane Royal Beauty	Sr2	186	July	970	40	7416	304

§Darlington, Albert N., Tarpon Springs, Fla. ARHT

Darlington Farms Faith	Jr2	295	June	513	28	5770	282
Mary Lou's Finnis	5	185	June	826	38	4694	250
Meadow View's Jewel Pearl	Sr3	312	June	553	27	8123	337

§Davey, W. H., Gwenwilmar Golden Guernsey Farms, Chagrin Falls, Ohio. ARHT

*†Gwenwilmar Carrie	Jr3	270	Aug	656	36	7651	380
†Gwenwilmar Constance	Jr2	234	July	587	25	6477	260
*†Gwenwilmar Flash's Janie	Jr3	249	Aug	715	31	6979	320
†Gwenwilmar Florence	Jr2	243	Aug	724	32	6116	265
†Gwenwilmar Janna	Jr2	249	Aug	534	26	5525	242
†Gwenwilmar Jesika	Jr2	130	Aug	821	37	3987	194
s. Gaylord Squire's Target	D. Gwenwilmar Prince						
*†Gwenwilmar Joanna	Jr3	123	Aug	903	37	4307	184
s. Gaylord Squire's Target	D. Gwenwilmar Joan						
†Gwenwilmar Leader's Anna	Sr2	153	Aug	922	34	5352	211
s. Langwater Flash	D. Leader's Alice Also						
†Gwenwilmar Marlene	Sr3	305	Aug	356	16	8950	405
s. Langwater Flash	D. Traveler's Martha						
*Gwenwilmar Pr. Sally	Sr3	304	Aug	558	21	8671	334

§Davisson, B. M., Davisson Farms, Jane Lew, W. Va.

*Davisson Farms Fancy	6	159	Aug	1409	61	8578	425

§DeKorte, James, Franklin Lake Dairy Farm, Sussex, N. J.

†Franklin Lake's Alverda	Sr4	93	July	1156	53	3783	176
s. Brian Boru General	D. Josil Beauty of Franklin Lakes						
†Franklin Lake's Amelia	Sr4	80	July	1346	57	3661	154
s. Brian Boru General	D. Delores of Franklin Lakes						
*†Franklin Lakes Bright Star	Sr3	45	July	1219	50	1733	72
s. Brian Boru King's Sybarite	D. Stadacona Starbright						
†Franklin Lake's Carolyn	Jr2	139	July	871	38	4504	201
†Franklin Lake's Cedar	Jr2	99	July	1041	38	3450	136
s. Fairlawn L. Easternor	D. Stadacona Viking's Joan						

§Delmore, Nicholas, Delwake Farm, Freehold, N.J. ARHT

†Delwake Berenice	Jr2	223	July	807	42	7354	371
†Delwake Bertha	Jr2	227	July	776	34	7278	302
*Delwake Besse Lady	Sr4	286	July	694	29	11358	535
†Delwake Bluebell	Jr2	228	July	658	32	5924	313
†Delwake Bonnie	Jr2	227	July	772	39	6951	332
*Delwake Butterfat Betsy	6	60	July	1295	58	2630	124
s. Fairlawn Clara's Butterfat	D. Howella's Betsy						
†Delwake Diana	Jr2	305	July	405	18	8741	371
s. Governor of Coventry	D. Howella's Diana						
*Delwake Fire Fly	5	205	July	987	54	8493	422
†Delwake Flossie	Jr2	128	July	811	48	4155	237
†Delwake Gab's Betty	Sr2	304	July	636	33	9501	458
†Delwake Gab's Gene	Sr2	269	July	816	40	9660	514
†Delwake Gab's Teeny	Sr2	273	July	786	36	8524	438
†Delwake Gov. Sara Jane	Jr3	240	July	812	39	7950	368
†Delwake Jenny	Jr2	291	July	818	44	9515	495
†Delwake Ko Anna	Jr2	305	July	575	33	8353	430
s. Fairlawn Maxim's Gabriel	D. Howella Ko Anna						
*Delwake Pol	Jr4	259	July	739	37	10120	477
*Delwake Villa	Sr3	267	July	888	46	10371	478
*Howella's Iva	9	198	July	786	29	7562	303
*Howella's Sweetheart	8	248	July	693	34	7059	344

§DeNormandie, James, DeNormandie Farm, Lincoln, Mass. ARHT

Great Rock L. Red	Jr2	326	July	712	35	7463	345
†Lincoln Aster	Jr2	69	July	1003	44	2256	94
s. Lincoln Crusader	D. Moskeht Aster						
†Lincoln Fair Sally	Sr2	292	June	546	25	6304	268
Lincoln Fair Starflower	Jr2	224	July	459	21	4308	186
Lincoln Lady Splitsilk	5	336	July	394	18	6946	318
Lincoln Merry Splitsilk	Jr2	228	July	522	25	4392	196
†Lincoln Polly B. Lyman	Jr2	290	June	400	21	5072	227
†Lincoln Polly Valentine	Jr2	293	June	414	20	6111	244
†Lincoln Princess France	Jr2	188	July	775	34	5002	218
†Lincoln St. Francesca	Sr3	288	July	764	34	8701	380
Lincoln Thunda's Ivy	Sr2	344	July	589	31	7168	341
†Lincoln Thunda's Mayflower	Jr2	291	June	602	29	6992	310
†Moskeht Frannie Mae	Jr2	278	July	636	30	6173	282

Dickinson, John L., Charleston, W. Va.

¶Bon-Mead Sultana 8 139 July 1209 53 5907 269
¶Clara's Sunny's Sunshine 7 125 June 1266 56 5974 261
¶Jean of Cadiz Hills Farms 6 117 July 1246 51 5283 234
S. Fairlawn Dean D. Sailor's Lucky Jean
¶Quincy Career Regina Jr2 151 July 923 40 4749 222
¶Quincy Career Sharon Jr2 184 July 807 39 5520 254
¶Quincy Career's Janet Jr2 159 July 975 44 5649 265
¶Quincy Peerless Radiant Jr2 142 July 1114 48 5185 237
¶Quincy Peer Nannette Jr3 210 July 988 45 8222 390
¶Quincy Pilgrim Harriet Jr4 167 July 1154 47 7421 339
¶Quincy Pilgrim Kitty Sr2 261 July 837 43 8037 405
¶Quincy Squire's Rosella Sr2 74 July 1204 56 2786 120
S. Quincy Squire D. Quincy Caroler Classy

§Dietrich Farms, Incorporated Farm No. 1, Bremen, Ind. ARHT

*†Owen's Place Admiral's Ava 5 115 July 1099 53 4450 209
S. Wildwood Actor's Admiral D. Ava of Myersmead
*†Owen's Place Admiral's Cinda 5 165 July 874 41 6230 302
S. Wildwood Actor's Admiral D. Owen's Place Cynthia
*†Owen's Place Admiral's Mirth Jr4 133 July 1208 57 5953 261
S. Wildwood Actor's Admiral D. Owen's Place Monarch's Mirth
*†Owen's Place Admiral's Molla Jr3 305 Mar 89 5 9448 468
S. Wildwood Actor's Admiral D. Owen's Place Molla
*†Owen's Place Admiral's Molla Jr4 98 July 1695 72 5701 246
S. Wildwood Actor's Admiral D. Owen's Place Molla
*†Owen's Place Admiral's Roberta Jr4 134 July 1083 52 5421 269
S. Wildwood Actor's Admiral D. Ava of Myersmead
*†Owen's Place Adm's Buttercup Sr4 305 Mar 129 7 7867 397
S. Wildwood Actor's Admiral D. Buttercup of Kretchman's Grove
†Owen's Place Leona Jr2 299 July 436 24 6384 298
†Owen's Place M. K. Princess Jr2 145 July 887 42 4199 198
S. Spar Hill Merrily's King D. Owen's Place King's Princess
†Owen's Place Royal's Elberta Jr2 214 July 641 34 4609 245
†Owen's Place Royal's Jane Jr2 246 July 681 36 5867 304
*†Owen's Place Royal's Lily Jr3 305 Mar 74 4 7311 371
S. Pine Manor King's Royal D. Owen's Place Monarch's Jewel
†Owen's Place Royal's Pansy Jr2 285 July 604 32 5650 271
†Owen's Place Royal's Pride Jr2 92 July 918 44 2742 134
S. Pine Manor King's Royal D. Owen's Place Admiral's Pride
†Owen's Place Royal's Tulip Jr2 93 July 1097 53 3447 161
S. Pine Manor King's Royal D. Wakelea Rose
†Owen's Place Royal's Vivian Jr2 64 June 1046 51 2280 104
S. Pine Manor King's Royal D. Owen's Place Gladys
†Owen's Place Superb's Elenore Jr2 272 July 810 42 7136 340
*†Wakelea Rose 5 123 July 1079 53 4884 240
S. Marshall of Eagle Valley D. Wakelea Judy

§Dietrich Farms, Incorporated, Farm No. 2, Bremen, Ind. ARHT

†Owen's Place Dandy's Ella Sr2 305 June 302 15 7549 384
S. Bournedale Abe's Dandy D. Owen's Place King's Lizzie
†Owen's Place Lorene Jr3 66 June 1045 49 2359 110
S. Kesswall's Challenger's Valor D. Owen's Place Rex's Lorna
†Owen's Place Lorna May Jr2 305 June 361 22 6235 360
S. Kesswall's Challenger King D. Lorna of Owen's Place 2d
†Owen's Place M. K's Merrily Sr2 305 Mar 230 13 7599 389
S. Spar Hill Merrily's King D. Owen's Place King's Willow
*†Owen's Place Royal's Flirt 5 305 Mar 74 4 11132 545
S. Pine Manor King's Royal D. Owen's Place Admiral's Mamie
*†Owen's Place Royal's Gertie 6 103 June 1247 59 5243 254
S. Pine Manor King's Royal D. Owen's Place Gertie
*†Owen's Place Royal's Gladys Jr4 65 June 1336 68 3080 155
S. Pine Manor King's Royal D. Owen's Place Gladys
†Owen's Place Royal's Luella Jr2 67 June 1017 47 2356 107
S. Pine Manor King's Royal D. Beauty's Lizzie of Owen's Place

Dillard, D. H., Homewood Farms, Agricola, Va. ARHT

¶Annabel's Pauline Sr3 229 Aug 878 46 7423 382
Cedar Grove's Dolly Sr2 289 Aug 577 33 8116 444
*Cedar Grove's Lady Pauline 13 135 Aug 1003 50 5329 232
S. Loyal Pharaoh D. Cedar Grove's Princess
*Cedar Grove's Pearl 12 365 Aug 254 13 9476 494
S. Loyal Pharaoh D. My'Ome Delia
*Ella's Linda Kay Jr3 163 Aug 828 44 5094 260
¶Estell's Golden Girl Jr3 226 Aug 835 47 8068 413
Homewood's Admiration Jr2 269 Aug 722 42 8141 425
Homewood Solomon's Josephine Jr2 61 July 1268 52 2443 105
S. Quail Roost Prince Solomon D. Buttercup Nellie Josephine
¶Homewood Solomon's Queen Jr2 159 Aug 1021 51 5931 296
S. Quail Roost Prince Solomon D. Josephine's Merry Queen
*Lily's Sharon Frances Jr4 314 Aug 721 32 10404 499
*Mary's Dolly May Jr3 324 Aug 640 35 10794 549
*May's Belle of Monroe Sr4 206 Aug 837 45 7913 404
*Mt. Meadow Ollie May Jr4 365 Aug 310 16 13097 618
S. Quail Roost Prince Solomon D. Mt. Meadow Ella's Nellie
*Nellie's Flora Ann 5 261 Aug 1092 57 11527 570
*Nick's Dorothy May 5 112 Aug 1094 48 4552 205
S. Quail Roost Ideal Nick D. Alton's Fannie Bell
*Nina Bell's Pearl Jr3 135 Aug 775 40 4605 227
S. King of Agricola D. Solomon's Nina Bell
*Pauline Sunny 10 103 Aug 1435 59 5541 233
S. Valkyrie Crusher D. Zimalcrest Pauline
¶Prince Solomon's Dream Girl Jr2 304 Aug 664 38 8662 439
*Smith's Lucille Susana 7 76 Aug 1577 74 4086 185
S. Riegeldale Emory's Courageous D. Smith Susana
*Smith Susana 10 108 Aug 1257 50 4906 203
S. Valkyrie Crusher D. Sequel's Suedella of Myrtledale
*Solomon's Nina Bell Sr4 266 Aug 936 44 11763 537

Dodd, Billie B., Mayhue Farm, Sunflower, Miss.

¶Stroudcrest Lady Lou Jr4 305 Aug 24 1 9692 471
S. Klondike Valmost D. Improver's Constance
¶Whidary Anita Bernice Sr2 305 June 574 27 9615 466
S. Riegeldale Anita's Noranda D. Meadow Springs Bernice

§Dodge, Henry M., Elmbrook Farm, Perrysburg, Ohio. ARHT

†Coronal Bemaette Jr2 305 June 696 37 9128 389
S. Sterlingold Count D. Riegeldale Barnard's Bema
†Coronal Donnette Jr2 83 July 1143 39 3249 112
S. Sterlingold Count D. Coronation Donna
†Coronal Goldilocks Jr2 305 June 524 33 7612 418
S. Fairlawn Memoir's Performer D. Coronation Golden Rod
*†Coronation Desire 7 111 July 1456 53 6048 224
*†Sterlingold Cinderella Sr4 120 July 1335 54 6324 259

Dodson, Margaret M., Goose Valley Farms, Colonial Park, Pa. ARHT

*Goose Valley Margaret Ann 5 223 July 1214 68 10663 562

Dodson, Otis R., Goose Valley Farms, Colonial Park, Pa. ARHT

Goose Valley Belle of The Ball Jr2 54 July 941 41 1667 68
S. Brian Boru King's Patriot D. Goose Valley Belle
Goose Valley Beth Jr3 173 July 981 44 6417 273
Goose Valley Dahlia Sr2 104 July 875 41 3007 131
S. Brian Boru King's Patriot D. Goose Valley Daisy
Goose Valley Feathers Jr2 109 July 1042 45 3941 155
S. Coronation Steadfast D. Andy's Three Feathers
*Goose Valley Fedora Sr4 142 July 1210 55 6690 311
*Goose Valley Lady Sr4 214 July 718 40 7321 358
*Goose Valley Lassie 6 291 July 418 26 7934 415
Goose Valley Maida Jr2 130 July 892 53 4370 208
Goose Valley Marge Jr2 164 July 975 46 6009 262
*Goose Valley Mary Ann 6 315 July 658 36 9784 523
Goose Valley Nannie Jr2 61 July 1174 47 2223 83
S. Coronation Steadfast D. Goose Valley Nancy
Goose Valley Nina Jr2 365 July 419 19 9487 444
S. Coronation Yankee D. Goose Valley Nell
*Goose Valley Pamela Sr3 268 July 777 40 9864 472
Goose Valley Polly Jr2 364 June 677 34 10324 486
*Goose Valley Pollyanna 5 234 July 1093 58 10825 551
*Goose Valley Queen Sr4 216 July 894 31 10139 384

§Domaszek, Anton, New Hope Guernsey Farm, Amherst Junction, Wis.

†Stonehurst Patricia Jr2 153 July 743 39 4101 217

§Domaszek, Matt, New Hope Guernsey Farm, Amherst Junction, Wis.

†Gylden Laddie's Susan Jr2 305 July 44 3 10029 534
S. Langwater Lively Laddie D. Gylden Penwyn's Sally
†Malloy Constant's Clementina Jr3 211 July 802 42 6461 325
†Malloy Winner's Wanda Jr2 240 July 872 38 7682 326
†New Hope Constant's Catalina Jr3 231 July 849 37 8202 341
†New Hope Constant's Celestia Jr2 130 July 809 36 3783 162
New Hope Constant's Cora Jr3 296 July 912 40 12688 474
†New Hope Fascinator's Fashion Jr2 94 July 946 48 3259 159
S. Boulder Bridge Fascinator D. New Hope Constant's Crystal
†New Hope Grandee's Gaiety Sr3 174 July 861 40 5757 259

§Domaszek, Raymond, Hi-Hopes Farm, Amherst Junction, Wis.

†Hi-Hopes Prophet's Rosette Sr2 185 July 997 48 7136 315
†Hi-Hopes Winner's Agnes Jr2 305 July 337 17 8155 359
S. Meadow Lodge King's Winner D. Hi-Hopes Constant's Addie
†Hi-Hopes Winner's Betty Jr2 205 July 787 39 7196 316
†Hi-Hopes Winner's Fay Jr2 236 July 686 31 7250 391
†Hi-Hopes Winner's Flossie Jr2 218 July 963 49 8381 402
*†Hi-Hopes Winner's Khan Jr3 209 July 988 47 8800 398
*†Hi-Hopes Winner's Lilly Jr3 140 July 1133 50 6038 279
†Hi-Hopes Winner's Lustre Jr2 226 July 927 49 8431 430
†Hi-Hopes Winner's Nancy Jr2 115 July 960 36 3999 154
S. Meadow Lodge King's Winner D. Hi-Hopes Grandee's Dolly
†Hi-Hopes Winner's Pearl Jr2 235 July 642 28 6301 273
†Hi-Hopes Winner's Ruby Sr2 193 July 672 35 5581 260
†Hi-Hopes Winner's Susan Jr2 209 July 837 36 6990 300

§Donohoe, Edward F., Endovale Farm, Pleasant Valley, Pa. ARHT

†Arch Lane Mavis 7 67 July 1357 66 2971 140
S. Stony Ford Levity King D. Imp. Mirth of Le Briquet 2d
†Endovale Martha Jr2 68 July 1116 48 2423 100
S. Country Squire's Milkman D. Arch Lane Mavis
†Endovale Royal Helma Jr2 166 July 838 40 4290 200
†Endovale Royal Linette Jr2 76 July 870 30 2144 77
S. Coldspring's Hardwick's Royal D. Mill Creeks Lina
†Endovale Royal Rosemary Jr2 141 July 943 41 4499 202
S. Coldspring's Hardwick's Royal D. Fairview's Majesty's Rose
†Endovale Royal Snowflake Jr3 161 July 1206 54 6550 281

§Downey, Fred C., Woodside Hall Farms, Williamsport, Md. ARHT

*†Woodside Hall Idea Sr4 282 Aug 951 42 9605 456
*†Woodside Hall Isobel 5 261 Aug 486 27 7737 375
†Woodside Hall Just Lida Jr2 305 July 809 42 8620 425
S. Woodside Hall Justice D. Woodside Hall Sophie
*†Woodside Hall Knollton Krystal Sr3 72 Aug 1094 41 2760 106
S. Franchester Knollton D. Woodside Hall W. Gardenia
†Woodside Hall Knollton Lucy Sr2 264 Aug 578 38 5835 325
†Woodside Hall Lady Joyce Sr3 305 July 111 6 7032 412
S. Blakeford Mikado D. Woodside Hall Knollton Histar
†Woodside Hall Lady Julia Jr4 305 July 33 1 5786 292
S. Blakeford Mikado D. Woodside Hall King Harriet
†Woodside Hall Lady Kalo Sr2 305 June 33 1 6226 297
S. Blakeford Mikado D. Woodside Hall Knollton Hasty
*†Woodside Hall Lady Karma Jr3 242 Aug 815 40 7639 345
*†Woodside Hall Lady Konnie Sr3 212 Aug 766 41 6256 330
†Woodside Hall Lady Kristin Jr3 305 Aug 268 15 8620 389
S. Blakeford Mikado D. Woodside Hall Majesty Beckie
†Woodside Hall Lady Leota Sr2 212 Aug 746 34 5312 256
†Woodside Hall Lady Lottie Jr2 305 July 210 12 7090 356
S. Blakeford Mikado D. Woodside Hall King Folly
†Woodside Hall Lady Louise Sr2 305 July 415 23 6564 353
S. Blakeford Mikado D. Woodside Hall Flossie
†Woodside Hall Lady Lucinda Jr2 305 June 417 22 7809 375
S. Blakeford Mikado D. Woodside Hall King Hermosa
†Woodside Hall Princess Leta Jr3 236 Aug 868 47 7587 383

§Draughon, D. L., Canoe Creek Farm, Morganton, N. C.

†Draughon's Anna Lou 6 305 June 29 1 10748 543
S. McDonald Farms Eclipse D. Eastern Lad's Annie
¶Draughon's Bonnie 5 290 June 646 38 7023 435
†Julia Ann of Canoe Creek Jr2 167 July 825 43 4844 233

Dunwalke Farm, Incorporated, Far Hills, N. J. ARHT

Arch Lane Butterfat Janice 5 99 Aug 1664 68 5492 208
S. NJES Marvel Elnora's Knight D. Arch Lane Janet
*¶Brian Boru King's Sally 6 305 July 771 33 12388 534
S. Fra-Mar Farm King D. Coventry Country Sally
Caumsett Harbor Becky Jr2 146 Aug 1478 60 7631 300
*†Daffodil of Milestones Sr4 305 July 286 15 7948 402
S. Hilltop Butterfat Senator D. Diana Butterfat of Milestones
*†Delpark Prim Jr4 73 Aug 1546 55 3643 140
S. Langwater Chum D. Welcome-In Forward's La Rosa
Delwake Donna Jr2 220 Aug 1284 61 9086 425
*†Delwake Gabriel's Girlie Sr3 236 Aug 946 51 8009 433
†Delwake Gab's Maple Jr2 305 July 292 13 11282 482
S. Fairlawn Maxim's Gabriel D. Howella's Maple
*†Dunwalke Abilene Sr3 91 Aug 1161 68 3601 179
S. Flying Horse King's Leader D. Dunwalke Governess's Daughter

†Dunwalke Apple-blossom Jr2 305 July 764 41 10139 531
s. Flying Horse King's Leader D. Dunwalke Magpie's Blossom
*Dunwalke Bonny Queen 6 256 Aug 1241 58 13086 600
†Dunwalke Butterfat Jr2 72 Aug 1197 53 2652 114
s. Flying Horse King's Leader D. Dunwalke Butterfat Melody
*†Dunwalke Glow's Promise 8 114 Aug 1426 58 5613 227
s. Thirlstane Bonnie Gabriel D. Dunwalke Noble's Glow
*†Dunwalke Jardin 6 212 Aug 966 49 8233 411
*†Dunwalke King's Lady Sr3 305 Aug 18 1 9727 533
s. Flying Horse King's Leader D. Dunwalke Magpie's Lady
*†Dunwalke La Fleur Jardin Sr4 305 June 474 31 8521 498
s. Flying Horse King's Leader D. Dunwalke Magpie's Lady
*†Dunwalke Maggie's Flute 5 274 Aug 1025 47 11913 568
*†Dunwalke Maggie's Souvenir 7 292 Aug 922 52 10520 562
*†Dunwalke Marguerite's Flower 7 305 June 960 41 12373 583
s. Lagrange Lynbrook Melody D. Dunwalke Lord's Marguerite
Elmstead Crusader's Sara Sr2 303 July 1142 58 12787 611
*¶Flat Brook Playmate Sr3 305 July 193 9 14313 686
s. Chinquapin Levity Prince D. Glenburnie Jessie
†Foxburg's Knight's Pozy Sr3 49 Aug 1479 59 2218 89
s. Pine Manor King's Knight D. Foxburg's Africander's Flower
Foxburg's Knight's Queenie Sr2 278 Aug 1048 49 10268 466
†Foxburg's Knight's Snowdrop Sr2 305 June 485 22 9786 408
s. Pine Manor King's Knight D. Foxburg's Cheer's Tulip
†Foxburg's Knight's Verna Jr2 305 July 517 25 8431 396
s. Pine Manor King's Knight D. Foxburg's C. Africander's Vera
*†Grateful of Milestones Sr4 89 Aug 1244 63 4046 199
s. Butterfat Demonstrator D. Thankful of Milestones
*†Greenway Queen Dairymaid Sr3 305 July 358 21 8988 470
s. Defender of Ware D. Greenway County Buttergirl
*Groton House Caesar's Mist 5 162 July 1670 69 10938 453
*Lilac of Milestone 7 75 Aug 1613 79 3886 186
s. Hilltop Butterfat Senator D. Thankful of Milestones
*McAfee's Ellen 6 100 Aug 2047 93 6912 295
s. Pine Manor Rose King D. Susa's Corol Louise
*†McAfee's Hildreth 6 104 Aug 1189 66 4329 225
s. Pine Manor Rose King D. Daisy L's Rosy of Maple Lawn
Meadow-Gold R. Mona Jr2 204 Aug 1109 62 8308 421
†Milestone D. Lorna Jr3 115 Aug 862 45 3426 166
s. Butterfat Demonstrator D. Lilac of Milestone
*†Owen's Place Royal's Venus 5 61 Aug 1475 75 2743 132
s. Pine Manor King's Royal D. Owen's Place Monarch's Dipper
*¶Shivers of Milestones Jr4 161 Aug 830 36 5704 285
*†Spring Run Noble's Primrose Sr4 246 Aug 893 41 9008 411
*†Spruce Run C. H. B. Cherry Sr4 155 Aug 1387 58 8210 369
*¶Spruce Run Clara's Bft. Ola Sr4 270 Aug 1241 58 12799 567

Dutton, Everett J., Mistydale Farm, Somersworth, N. H. ARHT
Drummer's Tillie of Mistydale Jr2 291 July 939 43 8864 415
¶Great Spring Orchid Jr4 34 July 1405 53 1521 57
s. Great Elm His Emerald D. Abel's Secret Hope
*¶Great Spring Topaz 7 227 July 1307 62 10778 521
*Great Springs Trixie 7 249 July 1427 61 12739 570
¶Mistydale Lovely Lady Jr2 103 July 873 39 3051 144
s. Mistydale Lightning D. Gay Folly's Loveliness

Dutton, Laura F., Mistydale Farm, Somersworth, N. H. ARHT
Foreman's Auburn Girl 5 337 July 1020 50 12352 615
¶Girl's Forget-me-not Jr2 305 July 602 31 8448 435
s. Catamount Jimmy D. Foreman's Auburn Girl
¶Great Spring Moonstone Sr4 286 July 879 40 8766 423

Elam, C. N., Belnemus, Belona, Va. ARHT
*Dudley's Eloise of High View Jr4 365 Dec 146 8 11581 610
s. Quail Roost Lucky Louis D. Lucky Lady of High View
*Fairlawn Maxim's Hybrid Sr4 365 May 63 3 9922 565
s. Quail Roost Rose Maxim D. Bournedale Golden Bunnie
Graceland Bunnie's Ann Jr2 233 June 870 41 7160 341
*¶Graceland Glamour Sue 7 251 June 1088 55 10531 537
¶Graceland La Noce Doris Jr2 273 June 724 36 7803 391
¶Graceland Max Beauty Jr3 299 June 660 34 7980 419
Graceland Max Bunnie Sr2 234 June 862 44 7913 404
*Graceland Max Millie 6 365 May 283 18 9357 524
s. Quail Roost Prince Max D. Maxim's Torchlight
¶Graceland Max Norma Sr2 126 June 948 40 4429 186
s. Quail Roost Prince Max D. King's Iris Caroline
Graceland Max Suzanne Jr2 365 Nov 75 5 10110 575
s. Quail Roost Prince Max D. Graceland Glamour Sue
Gypsy Queen of High View Jr4 304 June 719 38 8413 487
*Zimalcrest Design's Peggy 7 304 June 831 43 10545 540

§Equi, John F., Matapa Guernsey Farm, Penngrove, Calif. ARHT
†Ellwood Jack's Ada Jr2 218 Aug 696 44 6252 379
s. Rancho Nicasio Valor's Jack D. Rancho Nicasio Champ's Ada
†Ellwood Jack's Ann Jr2 218 Aug 826 45 6643 355
s. Rancho Nicasio Valor's Jack D. Rancho Nicasio Champ's Ada
Matapa El Toro's Hedie Jr2 341 Aug 693 31 9967 469
†Matapa El Toro's Jenevieve Jr2 157 Aug 1022 47 6605 276
*†Matapa El Toro's Lulu Jr3 280 Aug 828 37 10725 515
†Matapa El Toro's Maisie Jr2 89 Aug 1138 50 3527 156
s. Matapa Goldie's El Toro D. Matapa Lou-Boy's Mayflower
*†Matapa El Toro's Sally Anne Sr3 44 Aug 1966 91 2713 127
s. Matapa Goldie's El Toro D. Matapa Lou-Boy's Sandy
†Matapa El Toro's Snookie Jr2 304 Aug 513 34 5932 399
†Matapa El Toro's Tillie Jr2 173 Aug 732 34 5625 241
†Matapa El Toro's Vicki Jr2 68 Aug 1147 48 2657 95
s. Matapa Goldie's El Toro D. Matapa Lou-Boy's Victoria
*†Matapa El Toro's Virginia Jr3 107 Aug 1358 62 5325 271
s. Matapa Goldie's El Toro D. Matapa Lou-Boy's Victoria
†Matapa Honey's Daisy Sr2 190 Aug 990 51 7470 378
Matapa Honey's Dulcie Jr2 341 Aug 865 45 10944 562
*†Matapa Lou-Boy's Sandy 6 116 Aug 1572 90 6798 346
s. Matapa Prophet's Lou-Boy D. Matapa Zeke's Sarah

§Evans, Charles A., Evansdale Stock Farm, Salem, Oregon. ARHT
*†Evansdale Gwendolyn Jr3 287 July 482 26 5841 287

§Evans, Samuel J., Evanbrook Farm, Hurffville, N. J. ARHT
*Beaverbrook Gypsy Genita 7 56 July 980 52 2018 114
s. Beaverbrook Radiant Star D. Beaverbrook Gypsy Geraldine
Glenburnie Hero's Evangeline Jr2 343 July 794 37 9518 463
Leader's Celia's Royal Jr2 236 July 829 39 6256 306
Leader's Fashion Marie Jr2 122 July 742 34 3108 148
Leader's Jo Jr2 340 June 58 3 9424 523
s. Evanbrook's Leader D. Bright Lad's Sally Jo
Leader's Royal Amelia Sr2 365 July 416 22 9372 513
s. Evanbrook's Leader D. Royal's Amelia
Leader's Royal Lassie Jr2 117 July 922 54 3905 187
Presto's Golden Melora Jr2 250 July 773 46 7038 409
*Strongheart's Katydid Sr3 117 July 1281 56 5477 252
s. Carroll's Strongheart D. Evanbrook's Katydid

Fenn, H. K., Idlehour Farm, Hendersonville, N. C.
*†Flossie of Garden Creek's Flo 7 217 Aug 538 21 6618 298
*Horse Shoe Conrad's Princess Jr3 260 Aug 991 42 11567 512
Idlehour's Countess Sr2 365 June 162 8 8070 378
s. Klondike Hollimar D. Idlehour's Gloryanna
*Idlehour's Emily Jr4 129 Aug 1462 62 6531 254
s. Klondike Hollimar D. Flossie of Garden Creek
Idlehour's Frances Jr3 365 June 228 11 8051 409
s. Klondike Hollimar D. Felma of Five Oaks Farm
*Idlehour's Jewel Sr4 255 Aug 1047 57 10372 522
*Princess Ann of Idlehour 6 351 Aug 335 16 9349 450
†Purchase Mountain Estella Jr2 232 Aug 276 15 4510 221
*¶Sheppard Farm's Mi-Mi 7 161 Aug 1060 44 6513 277

§Ferguson, H. R., Walnut Grove Farm, Kirkwood, Pa.
†Walnut Grove Superb Daisy Jr2 84 July 751 33 2127 90
s. Florham Walnut Superb D. Walnut Grove May Rilma

§Ferguson, R. H., Walnut Grove Farm, Kirkwood, Pa.
*†Walnut Grove Alma 5 98 July 1147 46 3741 169
s. Walnut Grove Volunteer D. Walnut Grove Gem
*†Walnut Grove Cherry Blossom 5 264 July 532 26 8197 396
*†Walnut Grove Daisetta 5 305 June 86 5 6045 305
s. Green Meads Walnut Squire D. Overbrook Dairy Ila T.
*†Walnut Grove Nadeline 2d 6 87 July 1169 60 3278 180
s. Walnut Grove Crusader D. Walnut Grove Nadeline
†Walnut Grove Regal Lily Sr4 257 July 590 33 7541 356
†Walnut Grove Rilma Jonquil Jr2 61 July 817 40 1622 77
s. C. F's Rilma Miracle King D. Walnut Grove Daisy's Jonquil
†Walnut Grove St. Desire Sr2 305 June 122 6 7346 330
s. Antietam St. Nick D. Walnut Grove Dandelion
†Walnut Grove St. Maud Jr3 206 July 583 21 5560 247
†Walnut Grove Squire's Water Jr3 128 July 700 37 3559 139

§Ferguson, R. H. & H. R., Walnut Grove Farm, Kirkwood, Pa.
†Walnut Grove Rilma Alpha Sr2 75 July 813 41 2083 93
s. C. F's Rilma Miracle King D. Walnut Grove Alpha
†Walnut Grove Rilma Clara Jr2 100 July 753 32 2667 116
s. C. F's Rilma Miracle King D. Manor Frances
†Walnut Grove Rilma Glory Jr2 240 July 732 39 6526 332
†Walnut Grove Squire's Golden Jr2 60 July 759 35 1532 65
s. Green Meads Walnut Squire D. Walnut Grove Golden

§Fiedler, Charles E., Charan Farms, Tomah, Wis. ARHT
Char-Ann Star Jr2 365 Aug 163 9 9585 464
s. Rock Creek Watchful Lad D. Greenfield Staria
†Char-Ann Susie Jr3 208 Aug 616 32 6174 305
*†Dorothy's Elna of Aurora 6 208 Aug 746 41 6597 336

Field, C. E., Chesterfield Farm, Owensboro, Ky. ARHT
*Kenfleur's Celeste 7 299 July 917 40 12913 597
*Klondike Karlene 7 227 Aug 1302 47 11727 472

§Fisher, Alda J., Maple Point Farm, Portersville, Pa.
Maple Point Major's Lassie Jr2 229 Aug 581 42 5586 329

Fisher, E. F., Hi-Point Farms, Romeo, Mich. ARHT
Cowham Farm Golden Snowdrop 5 231 July 998 52 9867 453
*†Hi-Point Dixie Maid 6 118 July 754 35 3534 154
s. Blakeford Hornet D. Dixie's Georgia
*†Hi-Point Doris 5 143 July 998 50 5411 262
†Hi-Point Favor's Arvilla Sr2 62 June 881 38 1929 90
s. Bethany Favor's Clover D. Hi-Point Arvilla
*†Hi-Point Favor's Diana Sr3 105 July 869 46 3342 165
†Hi-Point Favor's Dorothy Sr3 275 June 659 36 7497 383
†Hi-Point Favor's Fairy Sr2 193 July 781 38 5800 266
*†Hi-Point Hornet's Diana 5 112 June 803 38 3617 167
*†Hi-Point Hornet's Doloris 5 305 May 479 22 8306 363
s. Blakeford Hornet D. Cyclone's Doloris
*†Hi-Point Hornet's Duchess Sr4 89 July 962 48 3181 162
s. Blakeford Hornet D. Cyclone's Doloris
†Hi-Point Hornet's Jo Jr2 285 June 843 43 9062 404
†Hi-Point Hornet's Nellie Sr2 193 July 738 36 5370 271
*†Hi-Point Juno's Star Sr4 151 July 921 44 4992 228
*†Hi-Point Mary Queen Sr4 156 July 899 39 5663 234
s. Blakeford Hornet D. Hi-Point Mary
†Hi-Point Mercury's Janet Sr2 125 July 901 42 4228 210

Fisher, V. T., Maple Point Farm, Portersville, Pa. ARHT
*†Maple Point Bonita Jr4 173 Aug 763 39 5470 292
s. Baron Harlequin of Crest View D. Maple Point Roxana

§Fleitas, Allison F., Winlochan Farm, Greenville, Del. ARHT
*†Winlochan Countess Dora Jr4 81 July 1613 73 4485 240
s. Hill Girt Count D. Doris of Twin Oaks Farm
†Winlochan Princess Mona Jr2 305 July 284 15 6605 377
s. Hill Girt Prince Cherub D. Brightside Mona
*†Winlochan Princess Pat Sr3 175 July 975 50 6506 389

Fleming, M. C., Wandamere Farms, Troutdale, Oregon.
*Chuckanut Bettina 9 249 July 1169 54 12363 556
Ivy Oak Babette's Beulah Jr4 309 July 1379 60 15331 697
Ivy Oak Belle's Tinkle 5 317 July 1035 66 10358 654
Ivy Oak Delta's Darling 5 59 July 1765 88 3245 158
s. Shamrock Ultra Monarch D. Ivy Oak Annabelle's Delta
Ivy Oak Douglas' Babette 6 201 July 1397 72 10082 502
Ivy Oak Peggy's Petal Jr3 71 July 1522 76 3488 173
s. Wandamere Auburn's Douglas D. La Peggy of Brandt Farm
Valley View Valmead's Lass Jr4 115 July 1024 57 4364 213
s. Chuckanut Valmead D. Belmont's Lass of Valley View
Wandamere Anson's Phyllis Jr2 155 July 1117 60 5518 261
Wandamere C. Bella 5 346 July 437 27 8640 519
Wandamere C. Mary Jr3 66 July 1367 64 2893 131
s. Wandamere Correction D. Wandamere Mary Lou
Wandamere Correct Bonnie Sr2 66 July 1526 76 3270 159
s. Wandamere Correction D. Bonnie of Delphi Dell
*Wandamere C. Rosette 5 365 July 22 1 13029 847
s. Wandamere Correction D. Wesclair Rosette
*Wandamere Dahlia 5 72 July 1556 76 3741 176
s. Wandamere Correction D. Wandamere Darlene

*Wandamere Delores C. Sr4 362 July 583 35 11734 669
*Wandamere Freda 5 209 July 1295 66 9917 483
¶Wandamere Jade Jr3 204 July 966 53 6761 353
S. Wandamere Perry D. Wandamere Matchless Jewel
*Wandamere Jean's Bonnie Jr4 51 July 1791 79 2847 129
S. Chicona Borkman D. Wandamere Bonnie Jean
Wandamere Linneta C Sr3 146 July 1545 71 7671 316
Wandamere Matchless Jewel 5 334 July 533 30 9408 506
*Wandamere Pride 7 150 July 1867 66 9614 326
*Wandamere Princess Ann 5 365 July 505 22 13137 553
S. Wandamere Anson D. Princess Ann of Lenor Place
*Wandamere Roxy 5 66 July 1586 70 3395 152
S. Wandamere Matchless D. Cricket's Roxy
*Wandamere Star 5 226 July 931 43 9642 408

Fleming, R. N., Greensboro, N. C.
¶Beaver Creek Noble Violet Sr2 305 June 379 20 9812 509
S. Quail Roost Noble Knight D. Merrymaker's Violet Maxim

§Florida Agricultural Experiment Station, Gainesville, Fla. ARHT
Florida Handsom Lorine Sr2 285 July 720 33 7320 325
†Florida Klansman Heidi Sr2 181 July 286 10 1914 86
Florida Laddie's Heidi Jr2 227 July 650 27 8773 395

Florida State Farm, Raiford, Fla. ARHT
Raiford's Darlyene Sr3 240 July 627 30 5770 272
Raiford's Gay Girl Sr2 365 June 437 22 8650 407
S. Klondike Gayward D. Raiford's Honoria
*Raiford's Gay Molly Jr4 138 July 997 41 4939 205
*Raiford's Helga Jr4 182 July 776 44 5077 271
Raiford's Henrietta Jr2 237 July 640 30 5314 261
Raiford's Hilda Lee Sr2 130 July 999 46 4686 215
S. Raiford's General Lee D. Raiford's Hildred
Raiford's Hollie Sr2 334 July 490 24 6658 341
*Raiford's Honoria 7 240 July 999 44 8378 374
Raiford's Hopeful Jr2 116 July 807 36 3438 152
S. Klondike Handsom D. Raiford's Kyola
Raiford's Kathleen Jr2 345 July 448 26 5517 303
Raiford's Koleen Jr2 365 June 41 2 10070 456
S. Klondike Klansman D. Raiford's Holliston Pat
Raiford's Koraleen Jr2 365 July 579 29 8014 380
S. Klondike Klansman D. Klondike Renia
*Raiford's Kyola 5 332 July 639 34 9578 464
Raiford's Melba Lee Sr2 169 July 907 41 6286 289
*Traxler's Foremost Anne Sr4 243 July 878 50 9013 475

§Fouche, William A., Adamstown, Md.
†Foreman's Fairmaid Jr2 262 July 692 31 7026 318
†Graceful of Roslyn Jr2 223 July 653 28 6404 269
*†Ruben's Blossom's Rose Sr4 171 June 669 26 6130 272
*†Ruben's Rhoda Sr4 193 July 830 38 6194 286
*†Ruben's Ruthie Sr4 153 July 907 35 5895 231
*†Silver Barn Bell 6 137 July 896 33 4955 216

§Foust, Howard S., Jr., Lower Mayflower Farm, Plain City, Ohio. ARHT
†Count's Macie of Penn Villa Jr3 208 Aug 736 38 6499 330
†Gwenwilmar Trixie Jr2 247 Aug 119 7 6296 320
S. Langwater Flash D. Highland Spring's Tulip
*†Marben Ford Patience 5 234 July 482 24 6533 303
†Oakview's Royal Amber Jr2 305 July 214 12 8286 394
S. Langwater Merry Royal D. Mayflower's Pat
†Rosalie's Bivouac Girl Sr4 151 Aug 918 39 5700 248
S. Hazel Dell Royal Pal D. Lady Lilly's Rosalie
Way-Ellen Farms Charlene Sr2 304 Aug 658 27 8970 408

Fowler, O. T. & Gambill, Zeb V., Grand View Guernsey Farm, Pfafftown N. C. ARHT
¶Appin's Shirley Jr3 40 July 1215 43 1482 56
S. Appin's Main Stay D. Appin's Primrose
*¶Belmont View Ned's Rosy Sr3 47 July 1706 63 2521 103
S. Quail Roost King Ned D. Belmont View Lucky
*¶Brays Island Daffodil 5 61 July 1458 65 2825 124
S. Cesor Bon-Ton's Premium D. Prince Glory's Catherine
¶Cesor Ellton's Elta Sr2 305 July 592 31 7680 395
S. Cesor Ellton Maxim D. Jean Gordon of Daisy Lane
*¶Gardenville King's Cheryl Jr3 62 July 1560 58 2960 109
S. Gardenville Coronation King D. Valor's Cherry Blossom
¶Grand View Maxim Queen Sr2 220 July 896 40 7131 339
¶Grand View Noble Betsy Jr3 223 July 696 32 8089 364
Grand View Noble Inez Sr2 275 July 651 37 6842 404
¶Grand View Noble Jane Sr3 150 July 1010 48 6383 294
¶Grand View Noble Kathy Sr2 151 July 789 35 4346 198
Grand View Noble Lindy Jr3 185 July 930 47 6428 299
¶Grand View Noble Lindy Lou Jr2 212 July 803 38 5811 272
Grand View Noble Lucille Sr2 212 July 882 45 6926 357
*¶Grand View Noble Ramona Sr3 106 July 1195 59 4671 236
S. Noble Albert of Thorn Hill D. Rocky Reach Queen Ramona
Grapelawn Consort Sr2 273 July 1035 38 11208 469
¶Hanover Hill J. Georgia Jr2 143 June 1110 47 5890 270
¶Holliknoll Maxim Peaches Jr2 163 July 878 40 5055 240
Maple Lane Designer's Joan Ann Sr2 133 July 1057 48 4818 215
*¶Maple Lane Frolic's Jewell Jr3 254 July 1066 48 10158 458
¶Maple Lane Frolic's Lula Jr2 263 July 845 45 8074 444
Maple Lane Princess Gem Jr2 230 July 793 41 6861 335
*P. V. Sensation's Donna Sr4 96 July 1131 54 3921 193
S. Riegeldale Maxim Sensation D. Donna Elizabeth
*¶Ringold Ruby 6 77 June 1622 65 4508 169
S. Broadland Baronet D. Ringold Ruth
Ruayne Noble Gloria Jr2 268 July 873 36 8478 362
*¶Skuggek's Amelia Sr4 61 July 1428 60 2917 121
S. Riegeldale Emory's Comet D. Cherry's Nancy of Skuggek
Skuggek's Comet's Celia Sr3 365 July 556 28 12701 626
S. Riegeldale Emory's Comet D. Banker's Beda
*Swan Ponds Starling 6 251 July 1484 58 13743 559
Traxler's Viscount Verabelle Jr2 157 July 773 35 4433 216

Franks, Frank W., Franks Home Guernsey Farm, Wawaka, Ind. ARHT
†Franks Home Peggy Ann Sr2 149 June 885 38 4736 205
*Franks Home Rosalind Sr3 312 June 916 44 10680 493
*†Kneipp Spring Polly Sr3 149 June 921 34 5102 193
*¶Pride of Franks Home 6 242 June 1305 45 11569 406

§Franks, Frank W. & Son, Franks Home Guernsey Farm, Wawaka, Ind. ARHT
*F. L. Carnation Judy Sr3 235 June 978 44 9441 442

§Franks, Mary A., Franks Home Guernsey Farm, Wawaka, Ind. ARHT
†Franks Home Carol Jr3 190 June 860 44 5541 271

§Franks, William Thomas, Franks Home Guernsey Farm, Wawaka, Ind. ARHT
*Franks Home Luxury Sr3 241 June 920 44 9585 436
*†Kneipp Spring Caroline Sr3 137 June 1034 48 4780 230
*Shierwood King's Myra Jr3 268 June 507 27 6103 330

Fretz, William F., Fritzlyn Farms, Pipersville, Pa. ARHT
Fritzlyn Faithful 5th Jr2 265 July 1003 56 9552 490
Fritzlyn Fashion Julia Jr2 54 July 1288 51 2232 89
S. Valor's Fashion D. Fritzlyn Julia
Fritzlyn Flashlight Marguerite Jr2 259 July 885 41 9013 374
Fritzlyn Flashy Faithful Jr2 220 July 666 37 5487 288
Fritzlyn Flashy Gem Jr2 273 July 1100 60 10775 539
Fritzlyn Flashy Gypsy Lily Jr2 190 July 894 47 6736 297
Fritzlyn Flashy Juliet Jr2 184 July 1021 53 6958 327
Fritzlyn Flashy Lily Jr2 287 July 1065 54 11964 545
Fritzlyn Flashy Madame Jr2 158 July 920 44 5086 226
Fritzlyn Flashy Roseate Jr2 202 July 883 41 7443 333
Fritzlyn Gypsy King's Jeanette Jr2 307 July 1145 51 11918 507
Fritzlyn Gypsy Rosary Jr2 138 July 805 36 4169 177
Fritzlyn Kingelite 2d Jr2 365 June 43 2 8900 430
S. Fritzlyn Xmas Gift D. Fritzlyn Kingelite
Fritzlyn King's Althea Jr2 103 July 1032 53 3716 184
S. Antietam Gypsy King D. Fritzlyn Val Althea
*Fritzlyn King's Easter Lily Sr4 181 July 1209 59 8473 384
*Fritzlyn King's Gen Gem 5 114 July 1062 56 4848 230
S. Antietam Gypsy King D. Fritzlyn Gen Gem
*Fritzlyn King's Jeanette Jr4 84 June 1965 70 5756 213
S. Antietam Gypsy King D. Fritzlyn Jeanette 3d
Fritzlyn King's Margie Jr2 195 July 680 33 5080 234
*¶Fritzlyn King's Val Gem Jr4 305 July 712 39 9729 499
S. Antietam Gypsy King D. Fritzlyn Val Gem
*Fritzlyn King's Val Roseate Jr4 150 June 1242 59 6591 286
*Fritzlyn Val Pride 6 93 July 1636 66 5125 191
S. Valor's Fashion D. Fritzlyn Gem's Pride
Fritzlyn V. S. Farm Maid Jr2 66 July 1148 55 2378 104
S. Fritzlyn Valor Successor D. Ring-Win Farms Maid
Fritzlyn V. S. Roxy Anna Jr2 61 July 879 33 1678 62
S. Fritzlyn Valor Successor D. Fritzlyn Roxy's Anna
Fritzlyn V. S. Victory Sr2 66 July 1153 52 2496 106
S. Fritzlyn Valor Successor D. Fritzlyn Genuine Victory

Funk, J. E. & L. E., Prairiemede Farms, Windsor, Mo. ARHT
†McDonald Farms P. Lorine Jr2 155 July 468 22 3673 163
†Meadow Lodge Trixet Jr2 136 July 728 37 3832 195
*†Prairiemede's Beauty Ann 7 158 July 1244 61 7211 330
*†Prairiemede's Dena Dee Sr4 194 July 431 24 3644 177
*Prairiemede's Golden Rod Jr4 365 July 106 5 7137 339
S. Meadow Lodge King's Horatio D. Prairiemede's Rose Gold
Prairiemede's Gold Tulip Jr2 365 June 14 5050 301
S. Meadow Lodge King's Horatio D. Prairiemede's Rose Gold
*Prairiemede's King's Gracie Sr4 265 July 665 35 6770 355
*†Prairiemede's Lucky Spot Sr4 131 July 1073 55 5562 266
†Prairiemede's Ruby Ann Jr2 98 July 660 33 2150 106
S. Meadow Lodge King's Horatio D. Prairiemede's Beauty Ann
*†Prairiemede's Silver Moon 5 155 July 602 32 3856 208

Gallun, Edwin A., Anchor Point Farms, Hartland, Wis.
¶Anchor Point Best Boy's Elegy Jr2 117 July 914 43 3729 175
S. Meadow Lodge Best Boy D. Rosellen of Locust Ridge
*†Anchor Point Gloria's Amethyst 5 128 July 975 38 4922 175
S. Gusanna's Lad D. Gusanna's Gloria
*¶Anchor Point Mod. Bellatrix Jr4 249 July 1006 41 10633 440
*Anchor Point Mod. Bounty Sr3 273 June 665 32 9629 418
*¶Anchor Point Mod. Brilliant Jr4 117 July 1370 61 5706 257
S. Argilla Moderator D. Gracia of Rosewood
*¶Anchor Point Mod. Chalice Jr3 184 July 1013 42 6375 272
*¶Anchor Point Mod. Chenequa Sr3 305 July 104 6 7369 375
S. Argilla Moderator D. Sherburne Prairie Nedra
†Anchor Point Mod. Cranberry Sr3 101 July 1084 54 4100 176
S. Argilla Moderator D. Sweet Goldie Beaulieu
†Anchor Point Mod. Dahlia Jr2 167 July 545 27 4203 178
¶Anchor Point Moderator's Dawn Jr3 168 July 1131 38 7435 255
*†Anchor Point Rosetta's Ballina Sr4 212 July 822 37 7207 323
*Bonnie's Gladys Girl 6 273 July 1183 45 11552 503
¶Corn Blossom Butterfat Jr2 212 July 986 49 7451 363
†Eagle's Mardy of Verdun Jr3 197 July 749 39 5889 294
S. Ann's Eagle of Springvista D. Arabel's Mardy of Verdun
*¶Fashion Maid of Monroe 6 219 May 818 45 7334 355
Meadow Lodge Taron Jr2 139 July 1164 47 5745 250
†Melodie J. Ecstasy Jr3 199 July 679 34 5523 256
¶Mound City Milly Sr2 305 Aug 22 10175 413
S. Langwater Comrade D. Mound City Miranda
†R. Lane's Proud Daphne Jr2 181 July 539 25 4227 201
Seco Valor's Jewel Sr4 365 May 282 12 7225 309
S. Green Meads Benefactor D. Grace's Valor's Jewel
†Shantituck Jury's Bonita Jr2 191 July 630 35 4912 247
*¶Spring Ridge Glory Jean 8 304 July 453 22 7567 329

Galt, Mary P. & Walton, Anne, Mary Anne Farms, Cartersville, Ga. ARHT
¶Appin's Oran's Beauty Sr3 108 July 554 20 2616 87
S. Appin's Oran D. Electric City Buttercup
Archdale Maxim's Cherub 5 69 July 870 39 1948 91
S. Quail Roost Maxim's Reliance D. Archdale Audrey
†Hunter's Jessica 6 108 July 855 35 3260 124
S. Marshall Hunter D. Renoaka's Favorite Jewell
†Mary Anne Jessica's Queen Sr2 125 July 543 27 3337 141
S. Neely's Jack D. Hunter's Jessica
¶Twin Brook Maxim Cleo Jr4 49 July 824 42 1190 60
S. Quail Roost King Glamour D. Knight's Queen Cleo

Gardner, Willis & Josephine, Covington Hills Farm, Fort Wayne, Ind. ARHT
*Covington Hills Gold Ceretina Jr3 365 July 150 7 12684 582
S. Pine Manor Golden Supreme D. Ceres of Prairiedale
Covington Hills Golden Anemone Jr2 359 July 821 37 10232 451
Covington Hills Golden Betsy Jr2 365 July 585 29 8935 431
S. Pine Manor Golden Supreme D. Beta of Prairiedale
*Covington Hills Golden Delores Sr2 365 June 367 15 13658 604
S. Pine Manor Golden Supreme D. Dell of Prairiedale
Covington Hills Golden Net Jr3 226 July 1373 59 11500 507
¶Covington Hills Taurine Jeanne Sr2 153 July 1204 53 6573 274

*Pine Manor Clarinda Jr4 365 July 701 43 9530 575
S. Coronation Count D. Pine Manor King's Diana
*Ruebury Lobella Sr4 365 June 777 30 12794 525
S. Pine Manor Golden Supreme D. Ruebury Tulip
*¶St. Albans Blend S Beaut 5 55 July 1793 75 3178 129
S. Valor's Royal Blend D. St. Albans Valor's Acta Beaut
*South Wind Maud's Martha Sr4 203 July 1182 51 9568 429
Terra Vista Bessie Sr4 243 July 1180 60 11797 572

§Gasper, Leo J., Tomah Guernsey Farm, Tomah, Wis. ARHT
†Ploverlin Princess Priscilla Jr2 153 Aug 670 32 4105 180
*Tomah Farm's Lanier's Dolly 5 365 Aug 151 6 12709 584
S. New Hope Leader's Lanier D. Eleanor's Dolly
†Tomah King's Esther Jr2 203 Aug 654 32 5196 233
†Tomah King's Golden Jr2 153 Aug 820 36 4839 201
*†Tomah Lanier's Spot 5 137 Aug 1034 47 6541 260
†Tomah Midget Jr3 234 Aug 577 27 6211 266
*†Tomah Noranda Jr3 129 Aug 1049 50 5238 256
S. Nobleman's Silver King D. Hillside Lanier's Daisy
†Winged Victory of Foxsin 6 118 Aug 1001 43 5093 219
S. Flying Hill Country Rex D. Serenity of Foxsin Divide

§Gaynar, P. A., York Springs Farm, York Springs, Pa. ARHT
†Hamptonburgh Farms Eve Jr2 181 July 595 31 4037 187

§Gear, O. W., Revilo Guernsey Farms, Burlington, Wash.
†Ace's Choice Beauty Sr3 142 Aug 1151 52 5788 247
†Ace's Florence Sr2 119 Aug 1197 45 5014 215
†Jenora Lottie Jr2 128 Aug 973 46 4728 239
†Jenora Trillette Jr4 108 Aug 1162 52 4674 235
S. Jenora Inca D. Jenora Trillium
†Revilo Duke's Belle Jr2 133 Aug 891 44 4094 194

Georgia Experiment Station, Experiment, Ga. ARHT
*¶Experiment Model's Dale Jr3 133 June 996 44 5345 227
Experiment Model's Judie Jr2 170 June 764 41 5307 246

Georgia, University of, The, Athens, Ga. ARHT
*¶Abournedale Immage 5 47 Aug 937 40 1445 58
S. Riegeldale Ann's Majesty D. Valor's Iola
*¶Abournedale Ina 6 197 Aug 946 50 7931 353
*¶Abournedale Kathleen 6 80 Aug 1539 71 4180 179
S. Riegeldale Ann's Majesty D. Valor's Iola
*†Abournedale Wave 5 92 Aug 1084 36 3263 137
S. Riegeldale Emory's Sailor D. Abournedale Bonita
†Conqueror's Indispensable Sr2 92 Aug 442 19 1695 64
S. Riegeldale Conqueror's Lad D. Abournedale Ina
¶Conqueror's Katrinka Jr2 305 June 455 27 6900 408
S. Riegeldale Conqueror's Lad D. Abournedale Kathleen
*†Emelba Elaine Sr3 159 July 52 3 2382 120
*†Emelba Intense Jr3 210 July 110 6 2527 131
S. Riegeldale Conqueror's Lad D. Abournedale Intime
*¶Emelba Koko Sr3 294 Aug 920 54 9380 538
*¶Majesty Nosegay Jr4 305 June 643 35 10323 558
S. Riegeldale Ann's Majesty D. Champion's Bouquet
*†Riegeldale Conqueror Iris Sr4 62 Aug 808 44 1702 93
S. Riegeldale Conqueror's Lad D. Abournedale Idadel

§Geran, E. H., Mrs., Glengeran Farm, Matawan, N. J.
†Glengeran Blue Ribbon Jr3 305 Aug 48 2 8004 428
S. Glengeran Buttercup's Chief D. Glengeran Blue Belle
†Glengeran Celeste Sr2 305 July 345 16 8101 342
S. Glengeran Buttercup's Chief D. Glengeran Clarisse
†Glengeran King's Duchess Sr2 305 Aug 39 1 8965 378
S. Brian Boru King's Sybarite D. Glengeran Dolly

§Gibboney, Allen L., Brae Bonnie Guernsey Farm, Bradford, Ohio. ARHT
†Belle of Brae Bonnie Sr2 208 Aug 732 38 5242 244
S. Curving Hill Royal Pretor D. Mabel of Brae Bonnie
*†Charity of Brae Bonnie Jr3 305 July 174 9 8055 426
S. Dun-Roven Gladitor D. Holdridge Country Lass
*†Daisy May of Brae Bonnie 7 214 Aug 849 43 7364 351
*†Glow of Brae Bonnie Jr3 222 Aug 704 41 6244 318
†Hope of Brae Bonnie Sr2 252 Aug 942 43 8247 362
*†Jill of Brae Bonnie Jr3 232 Aug 901 44 7915 378
†Lona of Brae Bonnie Jr2 305 June 376 16 7817 376
S. Dun-Roven Gladitor D. Mona of Brae Bonnie
*Lucky Lou of Brae Bonnie Sr4 299 Aug 713 38 8633 496
S. Brae Bonnie Foremost Lucky D. Louella of Brae Bonnie
Maureen of Brae Bonnie Sr2 111 Aug 767 40 3227 141
S. Curving Hill Royal Pretor D. Moire of Brae Bonnie
†Molly of Brae Bonnie 2d Sr2 62 Aug 1135 51 2250 101
S. Curving Hill Royal Pretor D. Molly of Brae Bonnie
*†Monet of Brae Bonnie Jr3 149 Aug 725 38 4450 229
S. Dun-Roven Gladitor D. Monita of Brae Bonnie
†Prelude of Brae Bonnie Jr2 229 Aug 754 41 5887 317
†Pretor's Lass of Brae Bonnie Sr2 263 Aug 846 39 8297 405
*†Windale Leader's Avon Sr2 285 Aug 563 33 7618 392

§Gibbs, Lyle, Grassy Plain, Mount Union, Iowa. ARHT
*†Cooper's Anita 8 49 July 1201 50 1928 83
S. Cooper's King Augustine D. Cooper's Ardui
†Daffodil's Daffodil 6 199 July 793 37 6547 311
†Grassy Plain Victor's Dimple Jr2 179 July 746 31 4984 206
†Patsy of Dellahome 5 71 July 1436 54 3307 136
S. Lad's Rex Wanderer D. Marigold's Phyllis of Dellahome
†Rubina of Dellahome 5 56 July 1211 47 2271 91
S. Lad's Rex Wanderer D. Ramona of Dellahome
†Seignor's Luella Jr3 197 July 922 42 6440 297

§Gibbs, Lyle & Sally, Grassy Plain, Mount Union, Iowa. ARHT
Victor's Beauty's Betsy Sr2 111 July 954 41 3824 169

Gilland's Foundation Guernseys, Incorporated, Turlock, Calif.
†Canadian's Foremost Jenny G Sr3 52 July 1392 52 2430 95
S. Foremost Canadian D. Brooknill Flapper
†Steadfast Canadian's Co-Ed Jr3 153 July 1140 54 6132 295
†Steadfast Canadian's Donna Sr4 89 July 1061 50 3188 147
S. Langwater Steadfast Canadian D. Berryland Predictor's Bonnie
†Steadfast Canadian's Generous Jr4 221 July 1049 46 9355 448
†Steadfast Canadian's Girl Jr3 229 July 680 26 7744 335
*†Steadfast Canadian's Jolly Girl Jr4 130 July 1155 55 5442 259
*¶Steadfast Canadian's Melba Jr4 133 July 1344 48 6317 283
†Steadfast Canadian's Star Girl Sr4 76 July 1323 48 3347 132
S. Langwater Steadfast Canadian D. Berryland King's Haughty Girl
†Steadfast Canadian's Tillie Jr4 305 June 533 33 10173 546
S. Langwater Steadfast Canadian D. Berryland King's Kindness
†Steadfast Canadian's Vanity Sr3 147 July 1070 48 6607 311

§Goebel, Harry & Son, Whispering Cedar Farm, Andrews, Ind. ARHT
Whispering Cedar Bonita Jr2 299 July 806 40 8197 388
*†Whispering Cedar Eileen Sr2 293 July 811 39 9702 441
†Whispering Cedar Judy Jr3 265 July 1268 59 12536 543
*†Whispering Cedar Julia Jr3 305 July 812 46 11302 609
S. Busy Biddy's Actor D. Bonnie of Burns' Farm
Whispering Cedar Rose Jr2 293 July 800 46 9365 502

Goeringer, C. F., Lake Louise Farm, Dallas, Pa.
*Fritzlyn Val Jupiter's Gem 5 91 Aug 1574 68 4660 204
S. Valor's Fashion D. Fritzlyn Jupiter's Gem
¶Lake Louise Anthracite's Charm Jr4 160 Aug 1498 60 7882 322
¶Lake Louise Chief's Jubilee 5 87 Aug 1401 56 3831 150
S. Conner Park Chief D. Lake Louise Hengist Phlox
¶Lake Louise Chief's Lily 7 69 Aug 1548 64 3259 141
S. Conner Park Chief D. Lake Louise-Dot Goer
Lake Louise Knight's Tulip 7 153 Aug 1533 74 7677 385
Lake Louise Wistful Jr4 199 Aug 1654 62 10140 438
*Night of The Glen 6 171 Aug 1372 61 8512 405
S. Langwater Midnight D. Karsavina of The Glen

Goeringer, Raymond, Lake Louise Farm, Dallas, Pa.
*Gardenville Melody Cynthia 5 184 Aug 1127 53 8056 417
Niplig Prospect Jewel 5 148 Aug 1684 71 8110 364
*¶Villa Crest Lovely Sr4 170 Aug 1390 70 8199 408

§Golden Guernsey Dairy Co-Operative, Milwaukee, Wis. ARHT
†Betsy of Oaks Jr3 273 July 164 10 5189 274
S. Tillybardin's Marigold's Bud D. Reveller's Betsy
†Cherub's Bessie Bliss 8 292 July 478 27 7183 377
†Chief's M. Josette Jr4 122 Aug 945 47 4701 219
S. Chief's Marvin D. Observer's Suzette
†Freshman's Judy Sr4 179 Aug 852 46 5975 314
*†Gordondale Bonnie Belle Sr4 305 July 568 32 7729 423
S. Chedco Sheik D. Gordondale Anita
†Hillside Don's Babetta Jr3 227 Aug 755 38 7568 350
¶Kenmoor La Noce Rainbow Jr3 126 Aug 884 44 4669 221
S. Sunset Glow Dairyking D. Jethro's Golden Gleam
†Sue of Giant Spring Farm 6 305 July 30 1 6756 295
S. Shoreland Squire D. Sally of Giant Spring Farm
†Wey Acres Levity Sibyl Jr3 231 July 631 34 6771 317

§Good, Joyce Marie, Union City, Ind. ARHT
†Stanruth Diane Jr2 168 July 721 32 4213 176

Gordon, Fred H., White Hall Farm, Brockport, N. Y.
Nodrog Gardona Jr3 138 Aug 1024 49 5416 256
Nodrog Glorification Sr2 318 Aug 768 30 11133 449
Nodrog Imagination Jr2 92 Aug 862 38 2968 124
S. Silver Forest Attention D. Nodrog Ramona
*Nodrog Merry Quaker Maid 6 242 Aug 1070 48 10575 513
Nodrog Quotation Jr2 221 Aug 960 41 7419 317
Nodrog Satisfaction Jr2 365 Aug 411 24 10062 552
S. Silver Forest Attention D. Beechwood Radiance
Nodrog Sensation Sr3 167 Aug 1029 47 6810 302
*Winbernie Squire Geraldine Sr4 354 Aug 901 41 13074 594
*Windwood Squire Frolic Jr4 313 Aug 1135 52 13807 668

Gould, William H., "Grapelawn," Burkeville, Va.
Grapelawn Candy Jr3 321 July 707 32 9365 454
Grapelawn Cecelia Jr3 116 July 1380 59 5932 266
Grapelawn Coed Jr3 261 July 858 42 8579 452
Grapelawn Comely Jr4 65 July 1242 58 2607 118
S. Bournedale Double Chief D. Maxim's Betty Rose
Grapelawn Countess Sr2 309 July 782 39 9230 466
Grapelawn Cozy Sr3 195 July 940 44 6256 297
Grapelawn Cricket Sr3 148 July 1246 45 6722 298
Grapelawn Gertrude 4th Sr4 197 July 1040 45 8234 379
Janie White 7 55 July 1472 55 2624 103
S. Daisy's General Maxim D. Dixie White

§Grabouski Brothers, Beatrice, Nebr. ARHT
†Boehle's Queen's Penta Jr4 166 July 683 40 4750 239
*Orphan Annie's Pattie Jr4 107 July 967 37 4209 189

§Graf, V. L., Romeo, Mich. ARHT
†Grafco Lucky Bonnie Lou Sr2 153 July 994 45 5112 243
*†Planetta Badger 6 191 July 667 30 5700 247
†Starr Farm Miss Flo 5 119 July 1196 51 4423 207
S. Langwater Monopoly D. Loma Supreme's Florence
*†Trixie Kay of Meadow Lane 5 111 July 1317 47 4840 208
S. Rose's King of Meadow Lane D. Jewel's Trixie of Meadow Lane

Gray, Bowman & Gordon, Brookberry Farms, Winston-Salem, N. C. ARHT
¶Bayville Maxprint Moldetta Jr2 163 Aug 786 43 4442 232
Beaverbrook Jonquil 5 339 Aug 818 45 12011 627
Beaverbrook Marise Jr2 365 July 514 23 13881 599
S. Beaverbrook Leader's Star D. Beaverbrook Maxine
*¶Bright King's Betsy 6 73 Aug 1995 69 4689 162
S. Quail Roost Bright King D. Stringfellow Farms Gloria
*¶Cedarock Holli Sweet Alice Jr3 164 Aug 1291 65 8244 426
¶Edenvale Florabelle's Peony Jr2 305 Aug 20 7860 357
S. Flat Brook His Laddie D. Edenvale Florabelle
¶Edisto Farm's Butterflay Jr2 305 July 573 29 11046 517
S. Edisto Farm's Nero D. Briar's Silver Rosebud
*Fairlawn Maxim's Gertie 6 177 Aug 1573 83 9816 491
S. Quail Roost Rose Maxim D. Fairlawn Celena
*Florham Rejoice 7 60 Aug 1369 56 2629 102
S. Langwater Ptolemy D. Florham Sympathy
¶Grapelawn Charity 2d Jr2 145 Aug 1190 56 6046 264
¶Hamilton County Princess Sylva Sr2 253 Aug 989 51 8797 431
¶Holliknoll Maxim Dairymaid Jr2 165 Aug 969 55 5537 287
Holliknoll Maxim Mary Tom Sr2 304 Aug 1081 61 11048 579
*Klondike Lassoma Jr4 81 Aug 1702 65 4853 167
S. Mobjack Laddie D. Klondike Happy Lass
¶Klondike Premost Anna Sr2 194 Aug 1059 52 7512 349
¶Midview Majesty's Doris Jr2 305 July 58 3 9778 509
S. Bournedale Golden Majesty D. Midview Raider's Doris
Midview Majesty's Lovely Jr2 365 Aug 1007 50 12195 606
S. Bournedale Golden Majesty D. Midview's Lola

*¶Mt. Logan Alta 6 305 Aug 545 26 14187 643
S. Coronation Arrogant D. Mt. Logan Rosebud
*¶Niplig Bondwick Jewel Jr3 122 Aug 1105 50 4906 236
Noble Max's Mabel Sr2 231 Aug 994 50 8287 407
¶Selfdale's Ideal Gratitude Jr2 177 Aug 886 50 5580 297
¶Sonnylaine Supreme Ida Jr2 184 Aug 649 36 4357 220

Grimes, Warren G. & Charlotte E., Glen Grove Farm, Urbana, Ohio. ARHT
†Glen Grove Chum's Ella Jr2 130 July 932 44 4377 190
†Glen Grove Chum's Sarah Sr2 130 July 779 34 3850 161
†Glen Grove Chum's Suzette Sr2 114 July 994 46 4179 200
¶Glenn Grove Joy 6 180 July 887 42 5500 255
†Glenn Grove Sadie 7 127 July 1058 53 5072 248
¶Greenlee Farms Jeanne Jr2 156 July 864 37 4946 195
¶Shadeland Molly Anna Jr2 125 June 863 33 4081 158
¶Welcome In Cleo 9 149 July 747 25 3809 129
¶Welcome In Winona Jr2 177 July 739 34 4601 194

Guess, J. B., Jr., Edisto Farms, Denmark, S. C.
¶Clear View King's Gladstone Sr4 198 Aug 898 46 6458 336
S. Quail Roost King Raymost D. Rockford Berna Gay Gladstone
¶Dodsworth's Formax Dot Jr2 139 Aug 1056 49 5150 247
S. Bryn Du Maxim Dodsworth D. L Betty's Clara
¶Edisto Farm's Ada Jr3 293 June 1053 54 10404 529
¶Edisto Farm's Amy 5 110 Aug 1246 60 4907 195
S. Edisto Farm's Nero D. Edisto Farm's Angie
¶Edisto Farm's Bobbie Jr2 305 June 210 10 10429 471
S. Edisto Farm's Royal Maxim D. Edisto Farm's Brownie
¶Edisto Farm's Freckles Jr3 158 Aug 1075 47 5956 280
¶Edisto Farm's Hildred Sr2 275 Aug 1101 45 10334 466
¶Edisto Farm's Lady Favor Sr2 262 Aug 989 46 9285 431
¶Edisto Farm's Lida Sr3 163 Aug 1026 47 5874 269
¶Edisto Farm's March Sr2 281 Aug 835 45 7793 390
¶Edisto Farm's Maxine Sr3 194 Aug 966 57 7016 382
¶Edisto Farm's Nadine Sr2 131 Aug 1194 52 5375 229
S. Edisto Farms Challenger D. Baron's Foremost Nancy
¶Edisto Farm's Promise Jr3 107 Aug 1344 67 4868 212
S. Edisto Farms Challenger D. Edisto Farm's Patty
¶Edisto Farm's Rennie Jr3 299 June 1022 49 10645 494
¶Edisto Farm's Sweet Spice Sr2 123 Aug 1066 48 3274 192
S. Riegeldale Emory's Majesty D. Clear Springs' E. P. Audrey
¶Edisto Farm's Vesta Sr2 157 June 1093 49 5886 274
¶Gold Branch A. G. Rosetta 8 209 Aug 1145 54 9675 437
*¶Gold Branch G. A. Red Rose 10 252 Aug 1207 52 12351 538
¶Gold Branch G. D. Belle 8 298 Aug 900 41 10875 501
¶Gold Branch G. May Roxie 9 305 Aug 439 21 9464 476
S. Gold Branch D. General D. Mota's Boy's Roxie
¶Gold Branch H. Glory AD Cassie 8 290 June 1129 43 12814 504
¶Hollimost Plentiful 8 204 Aug 1093 48 8445 369
¶Horse Shoe F Georgia Sr3 163 Aug 1374 63 8579 399
¶Pleasant View Ace's Bella Sr2 89 Aug 1308 62 3927 158
S. Bournedale Ace's Rival D. Riegeldale Sensation Bela

§Guice, Agatha Elizabeth, Hendersonville, N. C. ARHT
†Margaret Maxwell Sr4 107 July 1133 60 3998 193
S. Quail Roost Pre-Eminent D. Beatrice of Riverside

§Gustafson, Alfred N., Farelande Farm, Whitford, Pa. ARHT
†Eulalie F. Knight Sr3 289 Aug 362 20 6800 329
†Fenton's Tony Belle Sr4 163 Aug 599 30 4552 231
†Grandview's Emeria Sr2 223 July 580 35 5465 298
†Maplevale Moonlight Paulette Sr3 143 Aug 961 41 4724 209
†Nit-a-nee Meadows Dolly Jr4 267 July 560 28 6788 332
*†Royal Gold Marietta 7 153 Aug 827 41 4581 217

§Hahn, E. V., Eagle Crest Farm, Clermont, Ind. ARHT
*†Burton Lane Supreme Josephine Sr4 59 July 1152 45 2291 95
S. Valor's Faithful Supreme D. Burton Lane's Sargon Freckles
*†Cottage Farm Wistaria 8 204 July 886 33 6703 288
†Curtiss Candy Bluebird Sr2 305 July 170 7 6823 304
S. Curtiss Candy Levity Heir D. St. James Duke's Nell
*†Eagle Crest Hattie's Hester 7 75 July 1225 50 3183 128
S. Franchester Star Gazer D. Benton's Hattie
†Eagle Crest Helga Sr3 164 July 951 46 6023 276
*†Eagle Crest Marigold Sr4 301 July 554 25 6698 322
*†Eagle Crest Priscilla Jr3 180 July 895 40 5866 282
†Eagle Crest Privilege Sr2 255 July 684 32 6590 308
†Eagle Crest Queen Thegold Sr2 305 July 561 21 10035 396
S. Trader's Point Gold King D. Franchester Theda
†Eagle Crest Star Dream Jr2 241 July 693 32 5476 255
*†Eagle Crest Star Light 5 78 July 785 25 2236 86
S. Franchester Shawnee D. Franchester Star Drift
*†Eagle Crest Theda's Thelma 7 153 July 904 38 5730 241
*†Eagle Crest Vanity 5 173 July 1010 39 6847 261
†Eagle Crest Winifred Jr2 172 July 659 28 4265 182
†Eagle Valley Joffre's Adelia Jr2 212 July 843 39 6371 293
*†Franchester Star Drift 7 290 July 560 27 8459 410
*†Green Manor Deanna Sr3 305 July 152 7 6635 349
S. Loreland R. Grant D. Loreland E. Deanna
*†Kitchener Fashion's Crocus Jr3 305 June 42 1 5161 261
S. McDonald Farms Fashion Plate D. Kitchener Fearless Primrose
*†Loreland Geneva 10 133 July 920 37 5518 246
*†Upland Farm Norma 5 134 July 1054 42 5492 231

Hallowell, James Mott, Cloverluck Farm, Pepperell, Mass. ARHT
*Cloverluck Aphrodite 5 112 July 1412 55 5220 230
†Cloverluck Bobolink Jr2 276 July 598 34 7568 379
Cloverluck Nuthatch Jr2 98 July 1269 50 4118 155
S. Defender of Ware D. Cloverluck Iris
Cloverluck Penguin Jr3 111 July 1175 53 4259 197
†Cloverluck Queen Romance Jr2 77 July 893 36 2270 92
S. Kitchener Cloverluck D. Cloverluck Venus
†Cloverluck Royal Flash Jr2 216 July 604 32 4911 245
Cloverluck Scarlet Tanager Jr2 248 July 1080 52 10094 434
Cloverluck Skylark Sr2 162 July 1286 61 7321 331
†Cloverluck Sunbeam Jr3 82 July 855 41 2318 115
S. Green Meads Major D. Cloverluck Vanity
†Cloverluck Tolerance Sr2 258 July 796 33 6830 297
†Cloverluck Warbler Sr2 50 July 1019 50 1653 80
S. Defender of Ware D. Cloverluck Pandora
†Lincoln L. Playful Jr3 278 July 372 15 6562 287
†Oak Knoll Lively Lady Jr2 228 July 648 29 6228 267

§Hamilton, James T., Washington, Pa. ARHT
†Ambassador's Cherry Jr3 50 July 1233 53 2006 84
S. Nelan's Kay's Ambassador D. Anna Princess Coset

*†Anna Del's Jane Jr4 222 July 704 32 7514 355
†Anna Donna Kay Sr4 273 June 509 24 7743 360
*†Anna Joy's Beauty Sr4 158 July 971 48 6229 322
†Anna Princess Coset 7 305 June 449 22 9723 425
S. Climax Marquis of W. V. D. Anna Donna's Princess
†Champion's Royal Lassie 6 299 June 78 4 6962 332
S. Rose's Champion of W. V. D. Anna Donna's Dixie
†Hamilton's A. Annie Sr2 305 July 454 23 7581 355
S. Nelan's Kay's Ambassador D. Anna Donna's Mary 2d
†Hamilton's Admiral's Dottie Jr2 268 July 530 27 6161 314
†Hamilton's A. Sonsie Sr2 303 July 590 29 6951 342
†Proud Lad's Faith Sr2 233 July 868 36 7828 325

§Hamilton, Jeannette F., Washington, Pa. ARHT
†Hidden Valley Finance Jr2 158 July 642 32 4022 187

§Hamilton, Linn F., Washington, Pa. ARHT
†Hamilton's Judy Jr2 168 July 949 40 5933 257

§Hamilton, T. R., Hamhurst Farm, Burkeville, Va.
Hamhurst Danny Boy's Pauline Sr2 230 July 743 41 6131 293
Hamhurst Danny Boy's Rachel Jr3 272 July 813 42 8698 473
Hamhurst Danny Boy's Sun Shine Jr2 230 July 791 39 7048 346
Hamhurst Noble Royal's Carrie Jr2 168 July 888 40 5488 254
Rose's Maxim's Fancy 6 232 July 818 39 7324 393

§Hamptonburgh Farms, Incorporated, Goshen, N. Y. ARHT
†Marlboro White Clover Jr2 78 July 745 37 2090 107
S. Spar Hill Admiral King D. King's Girl of White Plains
†Wood Ford Dendolyn 8 250 July 556 28 6757 312

Haney, E. B., Ivadale Farms, Lancaster, S. C. ARHT
¶Chief's Royal Queen 5 258 June 557 25 6808 353
Edisto Farm's Bessie Jr2 365 Apr 757 37 10317 475
S. Edisto Farm's Desire D. Edisto Farm's Bertha
*Fairwold Miami's Moonlight Sr3 99 June 1273 57 4645 202
S. Reveller's King's Moonlight D. Langvalley Miami
Gold Branch F. Viola 8 136 June 1052 48 5652 231
S. Gold Branch G. France D. Appin's Viola
*Ideal Lucky Girl 5 103 May 1263 61 4262 204
S. Quail Roost Ideal Lucky D. Sunny Hill Valor's Ruby
Ivadale's Ann's Buttercup Jr2 264 June 700 35 6907 358
Ivadale's Bertha's Dolly Jr2 365 June 576 27 11697 568
S. Sunshine's Lucky Ensign D. Mills Golden Bertha
Ivadale's Christine's Primrose Jr2 264 June 810 34 7737 351
Ivadale's Helen's Marigold Jr2 147 June 683 37 4251 193
S. Sunshine's Lucky Ensign D. Brittony Hector's Helen
*Ivadale's Lucky's Christine Sr4 162 June 1111 60 7293 329
S. Sunshine's Lucky Ensign D. Mills Golden Bertha
*Ivadale's Lucky's Hazel 5 67 May 1713 70 3619 160
S. Sunshine's Lucky Ensign D. Napoleon's Foremost Ann
Ivadale's Vista's Peggy Jr3 42 May 1341 54 1760 72
S. Sunshine's Lucky Ensign D. Vista's Red Girl
Joy's Mary Jane Jr2 303 June 582 34 6917 349
*Myrtledale's Gay Stella Jr4 365 Apr 38 1 9991 494
S. Klondike Gay Amber D. Rotarian's Star
Scotch's Raymost Peggy 7 69 May 1576 57 3160 127
S. Napoleon's Red Boy D. Vista's Red Girl
*Stroudcrest Bonny Sr4 128 May 941 48 4261 185
S. Klondike Valmost D. Improver's Ultra Girl
*Tarlton Maxine 7 358 June 533 24 10640 338
Traxdale Maxim D. Ida Jr3 98 June 957 42 3462 141
S. Bryn Du Maxim Dodsworth D. McDonald Farms Idaline
Vickie of Great Falls Jr4 365 May 409 22 10044 507
S. Flora's Valmost D. Gregory's Princess Victoria

§Harper, Marion, Pendella Farm, Newtown, Pa. ARHT
*Coronation Carol Ann 8 343 July 541 25 9559 41
†Ernwood Agnes Sr2 94 July 1003 40 3476 149
S. Harmony Hollow Hercules D. Sycamore Heights Anemone
†Ernwood Estelle Jr2 305 June 16 6351 304
S. Middletown Bessie's Brockton D. Ernwood Ester
†Ernwood Flavia Sr2 304 June 453 26 6262 326
S. Fritzlyn King Heir D. Ernwood Fairy Queen
Fairlawn H. Hasty Rose 5 208 July 819 35 7227 339
†Gardenville Autocrat's Leanna Jr3 160 July 884 48 6976 315
Gardenville King's Crocus Jr3 161 July 796 44 5678 297
†Pebble Hill Cavalier's Amy Jr2 298 June 565 27 7217 329
S. Sterlingold Cavalier D. Pebble Hill King's Amy
†Sportsman's Fair Actress Jr2 194 July 863 36 6597 286
*Woodacres Topaz 6 173 July 1043 42 7593 317
*Woodstock Bridget 6 104 July 1430 61 5294 240
S. Douglaston Baron Rossmore D. Hortense's Dian

§Harrell, W. K., Sun Ida Farm, Boise, Idaho. ARHT
*†Beneta of High Homes Jr4 179 Aug 884 39 6074 268
*Bonneville Zerena 9 297 Aug 859 46 9670 516
*†Fay of Kaley Farms 6 305 Aug 144 8 11384 604
S. Revilo Benefit D. Bluebell of Notus View
*†Marshall's Amy of Rosewall 8 142 Aug 1290 55 6284 257
†Sun Ida's Luella Jr2 67 Aug 1076 40 2309 90
S. Chedco Monarch D. Leora L. of Prestdale

Harvey, Guy P. & Wilfred G., Three "H" Farm, Leominster, Mass.
¶Arrow Farm Selfa Queen 5 131 July 1068 53 5852 280
¶Becky-Sharp of Woodside 5 78 June 1280 51 3664 146
*†Coronation Priscilla Pet 8 275 July 791 43 9466 477
*¶Coxsackie Farms Loraine 8 136 July 1271 53 7089 283
†Hurricane's Sunbeam 7 243 July 770 37 8689 394
*¶Knaust Bros. Farms, Inc. Hazel Sr4 139 July 1045 46 5956 241
*Rosewald Norma's Delora 5 365 June 381 18 12729 608
S. Langwater Darius D. Rosewald Norma
¶Saddleback Donella 6 175 July 1245 61 8932 427

Harville, C. J., Glenco Farm, Macedonia, Ohio. ARHT
¶Glenco Melody Fawn Jr2 121 July 769 30 3460 128
†Glenco Melody Ruby Jr2 57 July 1099 45 1968 83
S. Gardenville King's Don D. Glenco Noble Gay
*Glenco Noble Alert Sr3 365 June 410 25 9248 494
S. Normandy Noble D. Glenco Royal Prudence
†Glenco Noble Dawn Jr2 305 July 413 21 7007 341
S. Normandy Noble D. Glenco Royal Pat
†Glenco Noble Faithful Jr2 295 July 399 20 4850 219
*¶Glenco Noble Gay Jr4 145 July 1094 48 6475 312
¶Glenco Noble Penny Sr2 181 July 805 39 6054 289
†Glenco Noble Phyllis Jr3 305 June 140 9 5994 315
S. Normandy Noble D. Glenco Royal Dream

*¶Glenco Noble Polly Sr4 120 July 1048 43 4775 216
*†Glenco Noble Pride Jr3 43 July 1148 48 1557 69
s. Normandy Noble D. Glenco Royal Star
†Glenco Noble Wilda Jr2 104 July 861 35 3194 135
s. Normandy Noble D. Glenco Iris May
¶Glenco Royal Princess 5 118 July 1149 47 5078 219
¶Glenco Royal Prudence 6 195 July 1140 43 9051 363
*†Glenco Royal Star 5 40 July 1459 73 1856 91
s. Pine Manor Royal Cadet D. Glenco Indian Pride

Harville, Thomas, Mrs. & Arthur, Avalon Guernsey Farms, New Milford Ohio. ARHT
¶Avalon B. Crystal Jr2 206 Aug 791 36 5691 252
s. Argilla R. King D. Avalon Tonkawa Crystal
¶Avalon Bright Lady Jr4 282 July 799 39 10757 515
Avalon Brilliant Alice Jr2 357 Aug 788 40 9678 422
¶Avalon Brilliant Edith Jr2 262 Aug 1073 49 10130 434
¶Avalon Brilliant Fanny Jr2 305 June 874 38 11959 482
s. Langwater Brilliant D. King's Princess Fan of Avalon
Avalon Brilliant Flossie Jr2 365 Aug 146 7 14305 679
s. Langwater Brilliant D. Rose King's Florance of Avalon
Avalon Brilliant Irene Jr2 365 Apr 204 11 9638 460
s. Langwater Brilliant D. Marvel's Irene of Avalon
Avalon Brilliant Magic Lady Jr2 322 Aug 1179 55 13249 592
¶Avalon Brilliant Marcelyn Jr2 260 Aug 947 41 8893 376
Avalon Brilliant Marjorie Jr2 365 Aug 217 9 11603 469
s. Langwater Brilliant D. Lady Marvel of Avalon
*Avalon Brilliant Pearl Sr2 320 Aug 870 41 10621 505
*¶Avalon Brilliant Rosia Sr3 201 Aug 1015 46 8617 405
Avalon Brilliant Verna Jr2 320 Aug 887 42 10318 442
¶Avalon Brilliant Virgie Jr2 109 Aug 1227 51 4463 181
s. Langwater Brilliant D. Lady Virginia Mirth
*Avalon Cordial Lady 5 365 Apr 100 5 12408 660
s. Kenfleur's Rose King Marvel D. Avalon Friendly Lady
Avalon Levity Empress Jr2 365 Aug 514 27 10594 532
s. Levity Rose King D. Avalon Marvel Empress
*¶Avalon Marvel 6 173 Aug 1415 66 8051 396
s. Kenfleur's Rose King Marvel D. Avalon Martha
*¶Avalon Marvel Lassie 6 236 Aug 879 45 8466 437
¶Avalon R. Diana Jr2 168 Aug 917 43 5452 241
¶Avalon Rose King's Beth Jr2 166 Aug 821 35 4684 190
*¶Avalon Wonder Lady 5 305 Apr 904 40 14455 693
s. Coronation Patent D. Avalon Marvel Lady
¶Blue Hills Brilliant Lady Jr2 224 Aug 846 44 7320 318
Brilliant Iris of Avalon Jr2 288 Aug 1298 56 13811 575
*¶Marvel's Phyllis of Avalon 7 168 Aug 1325 56 7848 362
*Rose King's Hopeful of Avalon 6 365 June 370 20 16977 885
s. Kenfleur's Rose King Marvel D. Avalon Hopeful Maid

§Haselton, Ruth B., Lake View Dairy Farm, Eustis, Fla. ARHT
†LaViDa Gay Doris 5 305 July 584 24 6145 266
s. LaViDa Beauty's Gay Lad D. LaViDa Bandit Maid
†LaViDa Gay Rosebud Jr3 266 July 383 19 6512 327
s. LaViDa Beauty's Gay Lad D. LaViDa Golden Valeur
*†LaViDa Knight's Golden Lady 5 72 July 956 34 2245 96
s. Dinsmore Knight D. Rosebud's Lady of Hop Yard 2d
LaViDa Lady Belmont Sr3 365 July 49 2 6762 323
s. Riegeldale Emory's Noble D. Belmont View Lavish
†LaViDa Lady Ernstine Sr2 289 July 394 25 4471 242
†LaViDa Lady Golden Sr4 84 July 613 26 1933 82
s. Riegeldale Emory's Noble D. LaViDa Knight's Golden Lass
†LaViDa Lady Lou Sr2 305 June 217 12 5221 278
s. Riegeldale Emory's Noble D. Belmont View Lavish
*†LaViDa Lady Rosa Jr3 83 July 741 35 2065 96
s. Riegeldale Emory's Noble D. LaViDa Knight's Golden Star
†LaViDa Lavish Lassie 5 228 July 800 36 7580 334

§Haselton, T. Stin, Lake View Dairy Farm, Eustis, Fla. ARHT
†Don's Cherry Marie Sr2 227 July 595 31 4716 239
*†LaViDa Beauty's Maid-O-Mist Sr4 305 June 193 9 6175 279
s. Dinsmore Knight D. Mistletoe's Beauty
†LaViDa Jeweller's Mistletoe 8 252 July 632 25 7928 331
†LaViDa Lady Belle Sr3 167 July 561 31 3661 203
†LaViDa N. J.'s Silver Queen Jr2 172 July 510 24 3134 138
†Stroudcrest Pansetta Sr4 201 July 815 40 5855 283
*†Sunshine's May Belle 7 305 July 141 7 4950 274
s. Riegeldale Gerda's Majesty D. Riegeldale May Royal Prospect
†Valentine's Ruth Ann Sr2 224 July 211 12 2557 136

§Hatfield, Clarence, Jr., Wichita, Kans. ARHT
†Sunbright King's Lena Sr4 57 July 1708 70 3210 146
s. Daisy's Sunbright King D. Don's Le Fawn

§Hatheway-Steane Corporation, The, Corona Farm, Southwick, Mass. ARHT
*†Broad Hill Sapphire 5 181 Aug 975 49 7748 364
†Corona's Jeannette Sr3 78 Aug 1148 52 3100 139
s. Challenger's Prince D. Lewellmond Lady Jane
*†Lewellmond Lady Jane 5 198 Aug 963 51 7881 401
*†Lone Maple Butterfat Marie 7 84 Aug 1148 51 3365 155
s. Butterfat Fashion Noble D. Hilltop Governor Rosette
*†Lone Maple Butterfat Sally Ann 7 113 Aug 1243 64 4951 247
s. Butterfat Fashion Noble D. Lone Maple Butterfat Rosalie
†Prospect's Isabel 6 96 Aug 997 45 3267 147
s. Holly Farm Navigator D. Prospect's Best Bet
*†Prospect's Myrtle 6 153 Aug 884 45 5607 267

§Hawkins, J. E., Shady Rest Guernsey Farm, Midlothian, Va. ARHT
Brownie's Glory of Max Peg Jr2 93 July 826 38 2817 120
s. Graceland Max Peg D. Giant Glory
Ethel's Pauline 6 218 July 692 32 5601 264
*Flossie of Gloucester Place Jr4 287 June 564 23 6891 353
*Martin's Princess Pauline Sr2 306 July 567 30 8350 446
*Open View Mebane Jr4 356 July 318 17 6535 339
*Paula of Giant Sr4 222 June 673 32 7104 345
*Pauline Giant Verna 5 171 July 997 45 6512 298
Pauline's Giant Sr4 365 May 287 13 8513 413
s. Fox Dean's Giant D. Patricia of Midlothian
Shady Rest Cameo's Peggy Jr2 117 June 823 37 3440 173
Shady Rest Ella Jr2 313 July 629 31 7488 353
Shady Rest Maxim Edith Jr2 333 July 529 31 7661 384
Shady Rest Max's Christine Jr2 333 July 498 30 6651 383
Shady Rest Pauline's Gertie Jr2 249 July 670 33 6233 295
Shady Rest Peg's Bell Jr2 122 July 662 35 2954 137

Hawkins, L. A., Silver Forest Farms, Forestville, N. Y. ARHT
†Begeacres Angie Jr4 291 Aug 336 14 8522 393
†Begeacres Anita Sr3 187 June 693 31 6385 269
Begeacres Betty 6 363 June 336 19 10908 565
s. Bell Buoy's Premier D. Begeacres Charity
Begeacres Eleanor Jr2 198 June 692 35 6035 274
†Begeacres Fern 8 254 Aug 559 29 7419 365
†Begeacres Iris 5 145 Aug 799 42 5016 248
¶Begeacres Larraine 5 305 June 372 18 9928 469
s. Langwater Victor D. Oswego Falls Royal Belinda
Begeacres Mary Sr2 350 July 114 7 7323 427
s. McDonald Farms Ithacan D. Begeacres Dorothy
†Begeacres Supreme Jr4 193 July 766 37 6734 306
Begeacres Verbena 9 304 Aug 324 15 8260 364
Curtiss Candy Levity Lotus Sr2 365 June 361 19 8967 457
s. Green Meads Levity King D. Sun-Blest Farms Lotus
Silver-Forest Beatrice Jr2 365 June 381 19 10023 470
s. Wychmere Dauntless Nobleman D. Broadland Beryl
Silver Forest Doctor's Melanie Jr2 153 Aug 961 40 5253 221
Silver Forest Dr.'s Mary Sr2 56 Aug 1151 48 1952 76
s. Silver Forest Doctor M D. Experience's Mary Jane
Silver Forest Dr.'s Royalette Jr2 58 Aug 1277 52 2269 85
s. Silver Forest Doctor M D. Annette's Royal Ann
Silver Forest Inda Jr2 159 Aug 892 48 5310 242
Silver Forest Ingrin Sr2 173 Aug 987 49 6359 297
Silver Forest Ingust Jr2 196 Aug 761 44 5819 308
Silver Forest Injune Jr2 271 Aug 1063 48 10970 484
Silver Forest Intempo Jr2 279 Aug 887 44 8956 392
Silver-Forest Irene Jr2 365 Aug 569 33 8974 452
s. Nodrog Invader D. Silver Forest Torricella
†Silver Forest Levity Girl Jr2 98 June 655 34 2752 125
Silver Forest Royal Dollie Jr2 259 July 911 51 8473 420
Silver Forest Royal Ella Sr3 302 Aug 813 50 9200 525
Silver-Forest Royal Elleen Jr2 268 Aug 727 41 8191 412
*Silver Forest Royal Janet Sr3 220 Aug 926 58 8604 507
*Silver Forest Royal Mazie Sr4 104 Aug 1324 56 4573 185
s. Silver Forest Royal Reserve D. Maple Lane's Mazie
*Silver Forest Tempest Sr4 275 Aug 1143 56 12325 555
Silver-Forest Trutwin Sr2 365 Aug 119 5 12855 561
s. Demon's Hornet of Pine Grove D. Vision's Esther of Pine Grove
Western Glow Royal Ultra May Sr3 320 Aug 792 46 11005 535

Hayes, Kent B., Meadow Lodge Farms, Oklahoma City, Okla.
Cooper's Majesty Sue Jr2 365 July 765 34 10630 504
s. Meadow Lodge King's Majesty D. Cooper's Susan
*Cooper's Marzie Doots Sr4 359 Aug 389 22 11604 642
s. Cooper's Augusta's Marquette D. Cooper's Arona
*Flying Horse Select's Gratuity Sr4 365 Aug 499 25 15642 808
s. Alfalfa Farm Select D. Langwater Gratuity
*Foremost Royal's Lilly Sr4 225 Aug 1412 62 12013 519
¶Meadow Lodge Arsusa Jr2 219 Aug 1046 46 8474 353
Meadow Lodge Climax's Cora Sr2 99 Aug 998 41 3284 136
s. Meadow Lodge Rex's Climax D. Argilla Cora
Meadow Lodge Climax's Jubilee Sr2 216 Aug 1027 51 8161 394
Meadow Lodge Climax's Myrna Sr2 172 Aug 1101 48 6896 293
Meadow Lodge Climax's Patricia Jr2 231 Aug 1011 56 9062 447
Meadow Lodge Gay Glow Sr3 353 Aug 995 47 11177 527
Meadow Lodge Gay Myrna Sr2 287 Aug 866 44 9204 451
Meadow Lodge Gay Sylvia Sr2 221 Aug 917 45 7084 330
Meadow Lodge Halma Sr2 208 Aug 1135 50 7678 336
Meadow Lodge Kamille Jr2 76 Aug 1202 48 2717 110
s. Meadow Lodge Rex's Kingmaker D. Walker Farms Piper's Lucille
Meadow Lodge Kay Girl Jr2 201 Aug 971 45 6536 307
Meadow Lodge Kella Jr2 98 Aug 1302 52 4105 160
s. Meadow Lodge Rex's Kingmaker D. Meadow Lodge Queen Mella
Meadow Lodge Kevity Sr3 313 July 709 34 8385 427
*Meadow Lodge Krixie Sr4 184 Aug 1206 57 8583 391
Meadow Lodge Lady Augusta Sr2 342 Aug 852 38 11507 520
*Meadow Lodge Melbetta 7 271 Aug 1248 57 12942 631
*Meadow Lodge Queen Dena 7 342 Aug 1094 44 14921 608
Meadow Lodge Queen Lyda 6 309 Aug 911 43 10245 495
Meadow Lodge Queen Mimic 6 273 Aug 798 39 8557 410
*Meadow Lodge Queen R. Glow 7 228 Aug 1226 51 9791 398
*Meadow Lodge Queen R. Mona 6 296 Aug 1176 59 13766 712
*Meadow Lodge Queen R. Myrna 7 320 Aug 1176 53 16011 699
Meadow Lodge Queen R. Susie Sr2 365 Aug 452 19 12203 522
s. Langwater King of the Meads D. Meadow Lodge Rex's Susie
Meadow Lodge Rex's Marie 5 143 Aug 1175 50 6074 252
*Meadow Lodge Rex's Martha 9 320 Aug 974 45 12912 654
*Meadow Lodge Rex's Susie 8 168 Aug 1533 58 9374 363
*Meadow Lodge Tartha Jr4 153 Aug 1449 64 8315 407
s. Meadow Lodge King's Trumpeter D. Cooper's Western Martha
Meadow Lodge Tatha Jr4 84 Aug 1112 49 3022 140
s. Meadow Lodge King's Trumpeter D. Meadow Lodge Queen R. Martha
Meadow Lodge Tixie Jr2 98 Aug 977 42 3111 119
s. Meadow Lodge King's Trumpeter D. Meadow Lodge Rex's Trixie
Meadow Lodge Toney Sr2 350 Aug 1040 54 13080 682
Meadow Lodge Truty Jr2 104 Aug 1122 55 3924 174
s. Meadow Lodge King's Trumpeter D. Walker Royal Beauty
*Moonlight's Gentian 11 365 June 347 17 14076 654
s. Langwater Moonlight D. Langwater Gentian
Riegeldale Emory's Editha Jr2 365 Aug 829 40 9239 460
s. Riegeldale Melba's Emory D. Riegeldale Viscount's Edith
*St. Albans Grandee Gilt 5 365 June 195 10 12773 609
s. McDonald Farms Grandee D. St. Albans Count's Gilt

Haywood, T. Holt, Arden Farm, Clemmons, N. C. ARHT
Arden Colfax Alacia Jr2 332 July 864 45 10778 544
Arden Colfax Jane Jr2 223 July 831 39 7062 333
Arden Colfax Ola Jr2 237 July 874 44 7024 341
*Arden Colfax Olga Jr3 365 July 422 22 10479 486
s. Riegeldale Emory's Colfax D. Olive of Arden
Arden Colfax Ruthie Jr2 321 July 806 40 9658 458
Arden Maxim Eleanor Jr2 129 July 1075 48 4954 215
Arden Noble's Bonnie Jr2 122 July 916 41 3933 164
¶Churn Creek's Country Dorothy Jr2 305 June 168 9 4674 231
s. Churn Creek's Country Honor D. Silver Forest Royal Dorothy
¶Churn Creek's Country Quodam Jr2 305 June 375 17 7533 329
s. Churn Creek's Country Honor D. Foremost Quodam
Churn Creek's Promise Jr2 311 July 611 35 7417 402
Fairlawn Coral Jr2 362 May 832 47 11930 623
s. Fairlawn Maxim's Ferdinand D. Fairlawn Cantata
Gardenville Golden Bea Jr2 230 July 817 39 6876 319
Gardenville Lustre's Coronet Jr3 263 July 727 31 7656 351
Graceland La Noce Carrie Jr2 315 July 790 43 9103 453
Horse Shoe F Alma Jr2 284 July 910 41 8790 415
Langvalley Meadow Blade Sr2 258 July 810 38 7804 355
Langvalley Nanita Melody Jr2 116 July 1023 47 4148 279
*Langvalley Valdessa 6 168 July 1178 57 6953 357
*Sedgley Noble's Alacia 6 347 July 758 37 11691 558
*Sedgley Noble's Richesse 6 166 July 986 50 6729 342

§Heaney, N. Sproat, Woody Nook Farms, Glen Ellyn, Ill. ARHT

Lancresse Fancy 9 184 July 1149 58 6979 373
*†Woody Nook Gladiator's Rosetta Jr4 137 July 1091 51 5134 222
†Woody Nook Gladiator's Ruthy Sr4 305 July 280 12 7722 355
s. Woody Nook Max's Gladiator D. Woody Nook Ruth
*†Woody Nook Max's Rapsody 7 106 July 1234 49 4696 209
s. Maxmilian of Thorn Hill D. Woddy Nook Rapture
*†Woody Nook Motto's Gladiola 6 91 July 1261 52 4236 191
s. Woody Nook Slogan's Motto D. Rosedale Gladys
*†Woody Nook Motto's Jewel 6 76 July 1507 64 3892 184
s. Woody Nook Slogan's Motto D. Holdridge Jewel
*†Woody Nook Nipigon's Pleasure Jr4 171 July 647 29 5283 226
s. Green Gables Nipigon D. Woody Nook Plymthia
†Woody Nook Prophet's Julia Jr3 180 July 664 32 4614 229
†Woody-Nook Prophet's Prim Sr2 305 Apr 673 31 8873 388
s. Charlescote Prophet D. Primrose of Lone Elm
†Woody Nook Prophet's Radium Sr2 305 July 228 12 8515 361
s. Charlescote Prophet D. Woody Nook Major's Radiant
†Woody Nook Prophet's Rosalass Sr2 281 July 555 32 6118 325

Henderson, C. H., Jr., Woodvale Farms, Tarboro, N. C.

Ael-Y-Bryn Vagabond Trixie Jr4 365 Aug 243 11 10939 489
s. Maid's Vagabond D. Faith of Ael-Y-Bryn
McDonald Farms Pre Lass Jr2 266 Aug 894 48 9487 469
Woodvale Gayboy's Merry Jo Jr2 365 June 52 2 6922 325
s. Fairlawn Peerless Gayboy D. Avalon Merry Joyce
Woodvale Hardwick's Helen Jr2 276 Aug 809 41 7985 367
Woodvale May Royalist's Mary Jr2 261 Aug 872 47 8078 388
Woodvale's Hardwick's Marlene Jr2 111 Aug 909 37 3585 132
s. Coldspring's Hardwick's Marlo D. Woodvale Wistar's Heidi
*Woodvale Wistar Honey Sr4 98 Aug 1386 60 4549 177
s. Wistar's Mahomet D. Woodvale Hope 2d
*Woodvale Wistar's Heidi Jr4 192 Aug 829 38 6131 259

Henderson, Clifton, III., Woodvale Farms, Tarboro, N. C.

Woodvale's Hardwick's Kate Jr2 228 Aug 844 40 6851 292

Henderson, Olivia O., Woodvale Farms, Tarboro, N. C.

Woodvale May Royalist's Berta Jr2 176 Aug 924 43 6139 284

Herbener, Henry, Lush Acres, Saunderstown, R. I. ARHT

Aldrich Farm Balkis Sr3 274 Aug 981 55 10201 510
Aldrich Farm Mildredtina Sr2 257 Aug 872 48 7636 378
Aldrich Farm Silver Carmellia Jr2 274 Aug 859 49 8280 429
Aldrich Farm Star Bright Sr2 215 Aug 1061 67 8385 424
Bailiwick Model Mystery Jr4 365 June 232 11 10657 493
s. Birchfield Moderator D. Mistress of Ware
Benito's Hope of Mahwin Farms Sr2 365 Aug 234 11 9314 423
s. Pride of Benito D. Great Hopes Rebecca
Bethany Happy May Jr2 358 Aug 974 58 11471 557
*Birchfield Rosebriar 6 123 Aug 1667 75 7251 296
s. Langwater Jubelo D. Birchfield Roseneath
Fair Anita Jr2 365 June 238 12 10351 458
s. Greyholme Merry Rex D. Greyholme Merry Juanita
*Greyholme Gay Linda Sr3 92 Aug 1420 65 4490 192
s. Greyholme Merry Victory D. Greyholme's Slogan's Lida
*Greyholme Gay Melba Sr3 85 Aug 1422 63 4014 169
s. Greyholme Merry Victory D. Greyholme Valiant Mona
*Greyholme Gay Topsy Jr3 365 Aug 599 32 9975 475
s. Greyholme Merry Victory D. Greyholme Merry Mirth
Greyholme Merry Favorite Sr3 204 Aug 1191 61 8854 408
*Greyholme Merry Sparkles Jr4 243 July 975 47 8969 441
Greyholme S. Evette Jr4 365 July 216 10 11501 523
s. Greyholme Valiant Slogan D. Greyholme Evelyn
Horse Shoe Beacon's Lydia Sr3 301 May 682 34 10889 500
Lush Acres Sophia Sr2 88 Aug 1332 55 3840 153
s. Greyholme Merry Victory D. Greyholme Sophia
Melvina Select of Mahwin Farms Jr3 346 Aug 1056 52 12892 539
*Rosewald Morning Glory 5 229 Aug 1447 75 12530 565

§Higgins, Orman B. & Son, Dorlicia Farm, Albion, Maine.

Runnymede Corsair's Countess Sr3 365 July 333 16 10712 438
s. Langwater Corsair D. Runnymede Countess

§Hillcrest Dairy, Incorporated, Auburn, Mass. ARHT

†Cragscut Butterfat Queen Nelly Sr2 305 Aug 254 15 4093 227
s. Cragscut Hermes Butterfat King D. Cragscut Countess Kurly-Kue
†Cragscut Butterfat Queen Nicke Jr2 211 Aug 673 30 5042 219
†Cragscut Butterfat Queen Noel Jr2 223 Aug 669 34 5373 243
*†Cragscut Countess Jenny 6 74 Aug 1532 58 3710 150
s. Caumsett Count of Cragscut D. Cragscut Golden Holiday
*Cragscut Countess Kayrose 5 346 Aug 604 28 9795 478
†Cragscut Countess Nancy Sr2 303 Aug 65 3 6675 300
s. Caumsett Count of Cragscut D. Cragscut Fayrose Happiness
†Cragscut Countess Nyanna Jr2 305 Aug 515 27 6875 334
s. Caumsett Count of Cragscut D. Barnstable Martha
Cragscut Echo King's Model Sr2 347 Aug 618 29 7947 381
Cragscut Echo King's Moonbeam Jr3 359 Aug 305 14 5842 250
*Cragscut Echo Magic Sr3 196 Aug 687 34 5423 231
Cragscut Echo Myrtle Jr3 247 Aug 927 41 8582 403
*†Cragscut Famous Isabelle 7 217 Aug 713 39 6727 350
*†Cragscut Famous Jemima 7 184 Aug 954 47 6986 333
*†Cragscut Fayrose Juno 5 305 July 354 16 9338 385
s. Cragscut King Fayrose D. Ken Moonbeam
*Cragscut Fayrose Lady Vrangue Sr4 355 Aug 667 30 9515 454
†Cragscut Gentleman's Maude Jr3 81 Aug 1057 46 2731 125
s. Florham Gentleman of Cragscut D. Bright Blonde 2d
*†Cragscut Hermes Marietta Jr4 77 Aug 1116 49 2693 110
s. Stoney Manor Hermes D. Cragscut Brunette
Cragscut Levity Queen Marcille Sr2 365 July 336 18 5666 308
s. Cragscut Levity's King D. Cragscut Hermes Kamille
*†Cragscut Levity Queen Marigold Sr3 174 Aug 804 32 5389 205
*†Oakholm's Jessikay Sr3 258 Aug 684 35 6834 378
*†Oakholm's Jessinell Jr4 62 Aug 1243 53 2594 103
s. Rockingham Jester D. Oakholm's Jennie
†Perriwinkle of Prospect Farm 9 217 Aug 653 31 6638 333
*†Princess Dina of Maple Shade Jr3 199 Aug 669 30 5600 266
†Princess June of Maple Shade Sr3 189 Aug 764 33 5461 258

§Holaday, Robert L., Holaday Farms, Losantville, Ind. ARHT

†Fair Lady of Valley Grove Jr4 46 July 1772 63 2500 95
s. Gaylord's Squire's Paragon D. Grateful of Valley Grove
*†Hillibrot Lot Esther 6 78 July 1356 59 3330 146
s. Raemelton Triumph Lot D. Hillibrot Prince's Elisabeth
†Queen's Janet of Holaday Farms Jr2 117 July 1123 51 4557 199

Holbrook, Donald E., Rolling Acres Farm, Clare, Mich. ARHT

†Curtiss Candy Levity Blanche Jr3 221 July 636 32 5063 251
*Loma J. D.'s Verbena 11 63 June 1292 87 2761 171
s. Loma Jennie's Double D. Loma Ajax's Esther
*Revelle's Buttercup Sr3 365 July 626 31 9881 465
s. Argilla Revelle D. Romeo's Foremost Delicious
Rolling Acres Aggie Jr3 348 July 827 43 10651 575
Rolling Acres Itchanne Jr2 104 July 524 22 2161 85
s. Argilla Revelle D. Loma Itchanne
*Rolling Acres Pearline Sr4 138 July 1039 47 5563 245
*Rolling Acre's Pollyanna Jr4 184 July 857 37 6187 275
Rolling Acres R. Betsy 6 125 July 855 42 3726 167
Rolling Acres R. Bonnie Jr2 94 July 589 26 1918 82
s. Argilla Revelle D. Cesor Bon-Ton's Hilda
Rolling Acres Rev's Anna Jr2 300 July 597 29 6718 295
Rolling Acres Rev's Ardis Jr2 237 July 751 31 6647 275
*†Rolling Acres Rev's Inez Jr3 55 July 896 37 1586 68
s. Argilla Revelle D. Bancroft Acres' Inez
*¶Rolling Acres Rev's Ladybelle Jr3 57 June 1149 50 2303 107
s. Argilla Revelle D. Long View Lady Belle
Rolling Acres Rev's Pearl Jr2 192 July 904 39 6199 290
Rolling Acres Rev's Sylvia Jr2 296 July 457 26 6089 322
Rolling Acres R. Florence Jr2 171 July 550 28 3449 143
†Rolling Acres R. Greta Jr3 67 July 856 29 1929 75
s. Argilla Revelle D. Bancroft Acres Gretchen
Rolling Acres R. Hope Sr2 132 July 886 45 4346 214
Rolling Acres R. June Jr2 181 July 638 24 4167 167
Rolling Acres Rossetta Jr3 332 June 672 33 8128 429

§Holman, Paul R., Indian Boulder Farm, Bolton, Mass. ARHT

*†Adsila of Indian Boulder 5 237 July 683 36 8270 410
*†Anekus of Indian Boulder Sr4 266 June 855 39 10109 562
*†Awinita of Indian Boulder 6 305 July 207 13 11386 536
s. White Arrow of Indian Boulder D. Westfield Farm Annabelle
†Greenway Sunlight 5 305 July 355 23 7175 386
s. Green Meads Triumph D. Starlight of Ware 2d
†Hobachi of Indian Boulder Sr2 243 July 534 29 6450 333
†Maishu of Indian Boulder Jr2 118 July 733 36 3478 180
†Matsu of Indian Boulder Sr2 275 July 430 29 5873 331
†Mina of Indian Boulder Sr2 130 July 851 45 4180 235
s. Tomahawk of Indian Boulder D. Birchtree Inez
†Minnewawa of Indian Boulder Jr2 125 July 755 35 3903 185
*†Secret's Woodland Sprite 5 174 July 1055 53 7812 397
Tsana of Indian Boulder Jr2 362 July 462 30 8604 495
†Wawinges of Indian Boulder Jr2 94 June 823 39 2789 127

Hood, H. P. & Sons, Cherry Hill Farm, Beverly, Mass.

¶Cherry Hill Lady Marietta Jr3 277 July 58 3 7865 364
s. Brian Boru King's Masterpiece D. Massapoag Marietta
Cherry Hill Roseta Sr2 181 July 992 45 6233 281
Hood Farms Actress Jr2 172 July 653 31 4398 210
Hood Farms Coronation Jessie 5 212 July 621 27 7995 342
Hood Farms Flute Jr4 167 July 1036 46 6701 308
Hood Farms Formosa Sr2 212 July 831 35 7087 302
Hood Farms Honey 5 61 July 1293 54 2638 112
s. N. J. E. S. Miracle Eliza Honey D. Massapoag Rosetta
Hood Farms Phoebe Sr4 172 July 1025 48 6677 317
Jewelweed of Golfside 8 212 July 1152 47 9426 371
Lady Wally of Golfside 7 365 July 94 5 11327 599
s. Roughwood Eagle D. Lady Wally Rajah
Lily May of Golfside 8 59 July 1390 56 2674 110
s. Roughwood Eagle D. Lily May Rajah
*Massapoag Esther 7 160 July 999 49 6224 284
Massapoag Helen 7 61 July 1417 56 2794 110
s. Massapoag Royal D. Massapoag Golden Lass
*Massapoag Sedate 6 357 July 373 18 11234 520

§Howell, Earl E., Hi-Hope Farm, Oklahoma City, Okla. ARHT

†Flower of Victory Sr2 155 Aug 889 44 5092 248
†Flower's Foremost Actress Sr3 257 Aug 483 22 6413 314
†Hamby Farms Archer Beatrice Sr2 54 Aug 938 35 1662 59
s. Meadow Lodge King's Archer D. St. Albans Valor's Beatrice
†Lady Flora of The Glen Sr3 305 Aug 630 32 10907 565
s. Earl of The Glen D. Florida of The Glen

Howland, Weston, Howland Farm, Brattleboro, Vt.

Chedco Bud Sr3 297 Aug 1137 53 12117 535
*Flying Horse Clara's Butternut 6 241 Aug 1410 67 12142 555
Howland Levity Koral Jr2 240 Aug 1151 53 9429 418
*Howland Noble Erin 7 253 Aug 1204 53 12380 502
*Howland Noble Fable 7 112 Aug 1337 61 5520 228
s. Green Meads Noble D. Diamond's Daisy of Barber Farm
Howland Noble Hope Sr4 365 July 614 28 12492 561
s. Green Meads Noble D. Howland Vermont Desire
Howland Noble Kindness Sr2 224 Aug 1183 53 9423 391
Howland Nobleman Judith Jr2 365 June 320 17 11710 574
s. Blakeford Nobleman D. Tri-Gables Margaret
Meadow Lodge Gay Flute Sr3 190 Aug 924 48 6199 299
*Rockingham Freesia Sr4 365 June 357 19 15130 759
s. Rockingham Prince Hollistar D. Oaks Farm Jessica
Rosewald Legacy's Mirth Jr2 150 Aug 1065 45 5695 228

Howland, Weston, Jr., Howland Farm, Brattleboro, Vt.

*Howland Noble Haste 5 331 Aug 1068 59 13020 655

Huffman, R. O., Huffman Farm, Morganton, N. C.

†McNaughton's Fern Jr2 293 July 380 19 4679 216
†Miller's Buttercup Eva Sr2 243 July 468 30 4292 248
*¶Ramseur's Valiant Belle 5 193 July 1399 60 10341 459
†Walnut Valley Belle Beauty Jr2 305 July 411 20 9428 427
s. Woodside Herman's Dougles D. Ramseur's Valiant Belle
†Walnut Valley Julia Sr2 114 July 807 41 3398 151
s. Woodside Herman's Dougles D. Valiant's Jane
†Walnut Valley Pearl Sr2 177 July 730 31 4539 210
*¶Woodside Herman's Linda Sr4 86 July 1642 75 4801 228
s. Milton Farms Herman D. Woodside Valiant's Lillian
†Woodside King's Martha Sr2 157 July 534 27 3112 141
†Woodvale Mahomet's Betsy Jr2 264 July 715 37 6446 312
†Wyolina Linda Jr2 162 July 627 27 3665 161
s. Edisto Farm's Bruno D. Fairwold Gabriel Raven

§Hunting, J. W., Marga & Coral, Beautiview, Nyssa, Oregon. ARHT

†Roulette Robond of Beautiview Jr2 286 July 509 25 5934 275

§Huston, Alice Mary, Arrus Farms, Medina, Ohio. ARHT

†Arrus Honey Du Jr3 227 July 833 42 7984 385

§Huston, C. R., Arrus Farms, Medina, Ohio. ARHT

†Arrus Free Sandra Jr3 166 June 1046 46 6426 360
†Arrus Princess Ramona Jr2 211 July 752 41 5842 305
*Pine Manor Carol Sr4 355 June 146 7 11125 559
s. Coronation Count D. Pine Manor Majesty's Toya
*Rose Ola of Penn Villa 5 254 July 818 56 8246 561

§Huston, C. Russell, Jr., Arrus Farms, Medina, Ohio. ARHT

†Jaebardale Princess Sandra Jr2 157 July 1051 55 6345 339
s. Franchester Free Prince D. Sandra of Elgercon

Iowa State College, Ames, Iowa.

†Ames Alpha Sr2 230 July 739 32 7658 331

Jacobson, Julius, Valleyrun Farm, Bedminster, Pa.

Langwater Gleam Jr2 362 Aug 985 44 13322 518
Maple Lane Africander's Marna Jr4 365 May 423 27 9663 604
s. Maple Lane Gem's Africander D. Maple Lane Africander's Marilyn
*¶Maple Lane Designer's Alpha 7 123 Aug 1464 70 6364 296
s. Fairlawn Peerless Designer D. Maple Lane Africander's Libby
*Maple Lane Designer's Enola Jr4 146 Aug 1168 54 6215 277
s. Fairlawn Peerless Designer D. Beechford's Emilee
*¶Maple Lane Designer's Gem 6 85 Aug 1818 86 5220 237
s. Fairlawn Peerless Designer D. Maple Lane Steadfast's Gem
¶Maple Lane Designer's Juanita Jr2 216 Aug 1177 68 8349 451
*¶Maple Lane Designer's Mabel Jr3 210 Aug 1257 58 9329 446
s. Fairlawn Peerless Designer D. Maple Lane Monarch's Mabel
*Maple Lane Designer's Merry Jr4 127 Aug 1412 69 6261 284
s. Fairlawn Peerless Designer D. Maple Lane Frolic's Merry
*¶Maple Lane Designer's Neda 6 161 Aug 1439 64 8003 351
s. Fairlawn Peerless Designer D. Maple Lane Steadfast's Neda
Maple Lane Designer's Nesta Jr2 352 Aug 998 52 12498 614
*¶Maple Lane Frolic's Lila 5 266 Aug 975 62 10195 604
Valleyrun Africander's Leeda Jr3 156 Aug 1052 55 6217 315
s. Maple Lane Gem's Africander D. Maple Lane Frolic's Lila
*Welcome In Chum's Rebecca Jr4 139 Aug 1416 57 7092 270
s. Langwater Chum D. Welcome In Forward's Rebecca

Jenkins, C. L., Golden Hills Farm, Peru, Ind. ARHT

†Alfacrest's K. C. Lorena Jr3 172 Aug 556 35 4460 264
*†Alfacrest's L. P. Sue Jr3 86 Aug 1237 52 3302 143
s. Pine Manor Levity Prince D. Alfacrest's A. C. Red Rose
*¶Big Springs Princess Julia 5 139 Aug 1611 72 8102 341
s. Kenfleur's King George D. Searchlight's Judy
*Brown Farm Deloras 5 273 Aug 1152 56 12218 570
Chedco Veronica Sr3 239 Aug 441 22 6774 324
*†Fawn of Golden Hills 5 305 July 18 5814 282
s. Topper of Golden Hills D. Orpha of Ranier
†Ginger Hills Perfection Jr4 153 Aug 994 43 5250 225
†Golden Hills Ambler's Juneau Jr2 305 July 136 7 5290 248
s. Pine Manor King's Ambler D. Topper's Star of Golden Hills
†Golden Hills Ambler's Violet Jr2 305 July 76 3 4517 206
s. Pine Manor King's Ambler D. Topper's Golden Violet
†Golden Hills Philosopher Wilma Jr2 305 July 104 6 4421 223
s. St. James Philosopher's Boy D. Wilda of Brown Farm
*Kenfleur's Nora Alert 6 226 Aug 1294 60 11727 528
*Leafy Lane Radience Jr4 266 July 638 32 8681 413
*Leahaven Brilliant Jr4 272 Aug 1086 49 12032 531
*Maple Place Prince's Easter Sr4 252 Aug 386 20 8464 405
Starr Farm Lucky Rose Jr3 304 Aug 696 34 9234 447
*†Terra Vista Mayoming 5 149 Aug 901 42 4706 236
¶Titan's Bobbie of Crane Farm 5 144 Aug 747 38 4379 193
¶Tranquil of Leafy Lane Jr3 127 Aug 1416 67 6271 302
s. Kenfleur's Golden Alert D. Patience of Leafy Lane
*†Wabash Valley Lorna Jr4 153 Aug 1021 44 6717 305

§Jenner, Bill, Vermilion Grove Farm, Ridge Farm, Ill. ARHT

Vermilion Levity Hope Jr2 242 June 815 40 6498 308

§Jenner, Henry, Vermilion Grove Farm, Ridge Farm, Ill. ARHT

*Kenfleur's Princess Aline 8 252 July 912 39 9655 386
s. Pine Manor King Kenfleur D. Kenfleur's Dicta Aline
Kenfleur's Punta Sovereign Sr3 263 June 812 40 8324 390
Vermilion Levity Punta Jr2 197 July 1064 48 7358 307

§Jenner, Henry, Mrs., Vermilion Grove Farm, Ridge Farm, Ill. ARHT

Vermilion Levity Nora Jr2 247 July 702 33 6195 282
s. Pine Manor Levity Kenfleur D. Ridglydale's Challenger Nora

§Jenner, Henry & Son, Vermilion Grove Farm, Ridge Farm, Ill. ARHT

Myersmead Superb's Sadie Jr2 292 June 885 51 8744 459
*†Vermillion Grove Belle Sr3 275 July 669 35 7339 352

§Johnston, H. E., Est., Keshequa Guernsey Farm, Nunda, N. Y.

†Keshequa's Celia's Trilia 5 258 Aug 777 43 8587 440
s. Friendship Climax's Sovereign D. Keshequa's Clara's Celia
†Keshequa's Gretchen's Princess Jr3 305 Aug 136 6 9874 439
s. Foremost King Richard D. Keshequa's Quella
†Keshequa's Jewell Jr3 305 July 560 30 10916 539
s. Rosemount Rex D. Keshequa's Julia Justine
Keshequa's Julia Justine 8 365 June 387 21 1136 599
s. Escalon Hilda's Prince D. Keshequa Jessie's Julia
†Keshequa's Stella 5 305 May 119 6 10029 485
s. Rosemount Rex D. Keshequa Charm's Athena
†May's June of The Keshequa 5 305 Feb 319 16 10708 463
s. Rosemount Rex D. Flossy's May of Keshequa
*†May's June of The Keshequa 6 125 Aug 1332 53 6142 247
s. Rosemount Rex D. Flossy's May of the Keshequa
Nellie's Maud of The Keshequa 9 254 Aug 978 47 10190 474

§Johnston, LaVerne C., Keshequa Guernsey Farm, Nunda, N. Y.

†Keshequa's Caroline 7 305 Mar 242 14 11171 568
s. Escalon Hilda's Prince D. Keshequa Rose's Princess
†Keshequa's Dolores Sr3 302 July 251 16 8019 440
s. Coronation Yeoman D. Josephine of The Keshequa
†Keshequa's Josie Sr4 244 Aug 1105 56 10438 540
†Keshequa's Poinsetta Jr3 272 Aug 855 44 9170 448
†Mattie of The Keshequa Sr3 276 Aug 657 33 9818 434

§Kansas State College, Manhattan, Kans.

†Alice of Swalland Jr2 83 July 714 27 2048 95
s. Lochmead Premier D. Fern Hill Plowman's Netta
†Bettina of Swalland Jr2 71 July 945 43 2176 96
s. Lochmead Premier D. Fern Hill Plowman's Narcissus
*†Kanstacol Artis Kay 6 191 July 921 45 7158 367
†Kanstacol Dairymaid Ballet Jr2 90 July 704 29 2385 102
s. Jo-Mar Dairymaid's Lad D. Florrie's Lavender
*†Kanstacol Fashioner's Brenda 6 174 July 957 47 6612 316
†Kanstacol Superior's Countess Jr3 195 July 878 38 5848 293
†Kanstacol Superior's Damask Jr3 106 July 793 35 2847 122
s. Meadow Lodge Rex's Superior D. Kanstacol Fashioner's Delilah
*†Liberty's Ivanelle 9 139 July 967 43 5274 228
†Loraine of Streverling Jr4 274 July 696 36 8100 408
†Mound City Cleone Jr3 230 July 688 36 6451 337
†Mound City Mable Jr2 279 July 564 30 6348 313
*†Reliance Artless of Maple View 5 163 July 928 38 5903 260

Kelley, James E., Spruce Shadows Farm, Minneapolis, Minn. ARHT

Boulder Bridge Victoria Jr2 207 July 1306 54 9681 377
Cesor Fashioner's Myra Sr2 142 July 1360 67 6925 286
*Rock Creek Colleen 6 365 June 449 20 12846 501
s. Antietam Country Bond D. Rock Creek Flashette Susan
Spruce Shadows Coila Sr2 263 July 979 42 9405 411
Spruce Shadows Constance of M Jr2 365 June 295 14 12393 572
s. Boulder Bridge Monitor D. Spruce Shadows Daisy
Spruce Shadows Evelyn of M Jr2 205 July 1043 40 7270 262
*Spruce Shadows Iris 7 180 July 1008 53 7555 363
Spruce Shadows Katrina Jr3 125 July 1019 45 4670 195
*Spruce Shadows Mayflower Jr3 365 June 595 30 13819 668
s. Langwater Michael D. Spruce Shadows Heliotrope
Spruce Shadows Michelle Jr3 263 July 1085 54 11003 536
Spruce Shadows Patricia Jr2 241 July 978 52 8716 439
*Spruce Shadows Peggy 5 325 June 831 45 12290 602
Spruce Shadows Roberta of M Sr2 273 July 1031 42 11626 455
*Spruce Shadows Sapphire Jr4 297 July 1248 55 13694 633
Spruce Shadows Teresa Jr2 249 July 843 45 8169 404

Kent, William R. & Associates, Gayoso Farms, Horn Lake, Miss.

Gayoso Levity Flower Sr2 325 Apr 141 7 9766 449
s. Coronation Victor D. Marmion's Neshoba Flower Girl
Gayoso Lorelei Sr2 326 Apr 160 8 11191 480
s. St. James Philosopher's Duke D. St. James Champion's Lorelei

§Kerr, Paul H., Kerr's Guernsey Farm, Columbia, S. C.

*Kerr's Foremost Posela Jr3 365 June 21 1 9465 483
s. Clear View's Glory Boy D. Kerr's Foremost Sybil
*Summeridge Maxim Primrose Jr4 362 July 693 41 11772 606
†Summeridge Maxim's Brenda Jr4 275 June 668 30 7963 389

§Kingen, Darius, Kingendale Guernsey Farm, Muncie, Ind. ARHT

Kingendale Sevene Sr2 277 July 1111 46 10021 454
*†Lone Elm Tinkle Sr3 247 July 742 36 9693 488
*†Lulubell's Nida Kay 7 236 July 1329 53 11427 457
*†Princess' Betty Violet 8 131 July 1295 55 6068 268

§Kingen, Darius & Son, Kingendale Guernsey Farm, Muncie, Ind. ARHT

*†Fairlawn K. Hedy 5 114 July 1546 72 5961 291
*†Lone Elm Lulu Belle 11 131 July 1216 57 5325 255

Lamberson, R. G., Littlewood Farm, West Chicago, Ill.

†Anchor Point Mod. Berenice Sr3 305 July 26 1 7033 265
s. Argilla Moderator D. New Hope Leader's Milkyway
*¶Curtiss Candy Levity Rheba 5 304 Aug 503 25 9442 460
†Elderbrook's Monogram Sr3 305 Aug 22 1 9575 396
s. Beau Brummel's Monogram D. Elderbrook Phoebe
*†Lockshore Garden Gal 7 304 July 310 17 7050 379
*†Lockshore Lone Lady 5th 5 139 Aug 1205 47 5914 225
†Rock Creek Royal Rose 6 305 Aug 263 15 8949 423
s. Rock Creek Royal D. Ridglydale's Golden Rose Alert

Lambert, Perry H. & Dickerson, Max, Sunrise Farm, Hiawatha, Kans.

*¶Ransom Alma's Arlene 8 160 July 1094 54 6236 294
*†Roemul Leota 7 89 July 1251 51 3686 171
s. Tianna's Oriental Africander D. Oriental Rozelma
†Sunrise Amelia's Celia Jr2 211 July 782 36 5698 252
†Sunrise L. Julie Jr3 134 July 811 37 4097 170
†Sunrise L. Onetta Jr3 305 Apr 134 8 6648 338
s. Meadow Lodge Max's Lad D. Onetta of Iowanola

Lang, Charles G., Langvalley Farm, Glenarm, Md. ARHT

¶Langvalley Bumblebee Sr2 305 Aug 862 41 9445 444
s. St. James Boy's Emperor D. St. James Nathan's Bee
¶Langvalley Cherry Blossom Sr2 272 Aug 1182 51 10546 444
Langvalley Levity Nanita Jr2 73 Aug 1331 54 2928 118
s. Curtiss Franchester Levity Ace D. Foremost Nanita
*Langvalley Mazie 5 56 May 2270 106 4024 189
s. Caumsett King Royal D. Broadwater Medusa
¶Langvalley Nanita Clara Jr2 254 Aug 956 46 8776 420
Langvalley Royal Phelanor Jr2 133 Aug 1061 47 4880 211
s. Douglaston Prince Royal D. Woodacres Phelanor
Langvalley Skylla Levity Jr2 97 Aug 945 41 3080 140
s. Curtiss Franchester Levity Ace D. Blossom's Bright Skylla
Langvalley Tide's Sheila Jr2 365 May 288 15 9403 471
s. Caumsett High Tide D. Blossom's Bright Skylla
Sierra Manor Majesty's Brocade Sr2 365 May 810 47 10447 562
s. Pine Manor Crown Majesty D. Pine Manor King's Heritage
Woodacres Royal Lucy 6 222 Aug 1076 47 9156 415

Langford, L. C., Langford's Hermitage View Farm, Hermitage, Tenn.

Fanning Fields' Kathryn 6 340 July 1216 63 15889 837
Hermitage View Bonita Sr2 176 July 1067 46 5871 275
Hermitage View Darling Jr2 138 June 967 47 4856 217
Hermitage View Laddie's Serene Jr2 65 July 1025 42 2094 83
s. Sky Brook Brill Laddie D. Roughwood Serene
Hermitage View Monarch's Jewel Jr2 152 July 977 52 5324 271
Hermitage View Noble Gem Jr2 132 July 1118 54 6254 104
Hermitage View Red Goldie Jr2 119 July 1209 60 4913 236
Hermitage View Victora Sr3 114 July 1512 84 5824 293
s. Sky Brook Brill Laddie D. Riegeldale Emory's Syria
McNaughton's Buelah 5 86 July 1485 69 4273 217
s. Quail Roost King Brilliant D. McNaughton's Amelia
Montie May Hilda Jr4 99 July 1567 65 4945 189
s. Osca Landon D. Flume Farm Paddy's Hilda
Riegeldale Emory's Syria 6 295 July 900 47 10473 552
*Roughwood Serene 10 161 July 973 48 5456 268
Valkyrie Tar Heel Rose M Jr3 154 July 1175 55 6521 302

§Lankart, C. S., Lankart Farm, Waco, Texas. ARHT

*†Bethany Wistar's Niena Jr3 286 July 368 18 5530 278

*†Brazos Acme Nonah 5 214 Aug 838 33 7108 294
*†Brazos Lady Gayety Jr3 149 Aug 1075 49 5759 245
†Brazos Lady Questa Jr2 168 Aug 862 42 5203 218
*†Brazos Royal Estella 8 114 Aug 1471 53 6126 233
S. Tarbell Farms Royal Preeminent D. Cooper's Southern Bess
*†Brazos Royal Mabel Sr3 305 June 74 3 8297 448
S. Tarbell Farms Royal Preeminent D. Majesty's Peggy Maud
*Brazos Royal Mary Sr3 286 Aug 985 47 10623 487
†Brazos Royal Memory Jr2 223 Aug 861 36 6919 320
*†Brazos Royal Rose 6 271 Aug 996 48 9877 468
†Foremost Footprint's Topsy Jr2 140 Aug 856 38 4449 182
S. Foremost Footprint D. Foremost Royal's Topsy
Forges Beauty Bell Sr2 259 July 738 32 6884 330
*†Forges Bonnie Bell Jr3 170 Aug 901 44 5824 249
Forges Radiant Bell Jr2 257 July 793 34 7678 370
*†Gaylord's Golden Polly Sr4 61 July 1203 44 2405 92
S. Langwater County Squire D. Gaylord's Duke's Pauline
*†H. B.'s Symphony of Primrose 7 175 Aug 803 34 4895 204
*†Jo-Mar Governor's Damsel 8 186 Aug 1245 47 9403 391
†Moonlight's Adorable Jr2 238 Aug 577 24 5936 252
†Mulhocaway Marvelous Tulip Jr2 184 Aug 549 30 3782 183
*†Ransom Georgiana's Geraldine 5 305 Aug 540 27 9872 470
S. Argilla Fisherman D. Ransom Golden Girl's Georgiana
*Rock Creek Angela 6 365 June 27 1 10157 467
S. Langwater Pretor D. Fritzlyn Foremost Lily
*†St. Albans Actor's Questa 6 121 Aug 1429 57 6233 271
S. Wildwood Actor's August D. Fritzlyn Val Questa
†St. Albans Blend's Bella M Jr4 183 Aug 573 22 5786 242
S. Valor's Royal Blend D. St. Albans Que Vive Bellamaria
*†Seco Ultra Star Sr3 209 Aug 931 40 7892 328
*†Sierra Manor Supreme's Joy Jr4 134 Aug 1074 48 5473 236
S. Gardenville Supreme D. Pine Manor King's Rosalind
*Strongheart's Proda Jr3 365 June 133 5 9860 456
S. Rosalind's Strongheart D. Maywood's Valentine Proda
*Sun Farms Emperor's Lila 6 365 June 410 19 10833 556
S. Meadow Lodge Emperor D. Sun Farms Monarch's Margie
*†Tarbell Farms Peerless Jane 7 305 July 437 19 9510 434
S. Foremost Peacemaker D. Tarbell Farms Royal Lady Jane
*†Tarbell Farms Peerless Wenonah 9 256 July 696 25 7446 314
*†Wethersfield Dream Sr4 103 Aug 991 46 4040 168
S. Pine Manor Levity's Legacy D. Wethersfield Larissa

§Lawler, Thomas B. & Helen C., Edgefields Farm, Apalachin, N. Y. ARHT
†Benton's Excellent Priscilla Sr2 274 Aug 884 38 8254 349
†Bryncoed's Arabella 5 252 Aug 781 39 7962 365
*†Damian Pensive Jr3 259 July 364 23 5621 303
S. Damian Victor of Ridglydale D. Damian Penthesilea
*†Damian Quator 5 278 Aug 735 37 10026 476
†Edgefield's Ramona's Dolly May Jr3 252 July 656 33 7409 358
S. Sunnygables Ramona's Snowman D. Lakeside Dolly May
†Lakeside Dolly May 8 239 Aug 713 35 7430 334
†Lakeside Sugar 9 230 Aug 670 32 7138 336
†Marie of Distant View Jr2 259 Aug 643 30 5971 269
*†McDonald Farms Isora 5 88 Aug 1450 60 4132 175
S. McDonald Farms Prediction D. McDonald Farms Freda
†McDonald Farms S. Lucky Girl Sr2 58 May 1084 56 1862 97
S. McDonald Farms Steadfast D. McDonald Farms D. Ingrid
†R. F.'s Highlander's Janice Sr2 62 Aug 872 33 1786 77
S. McDonald Farms Highlander D. Antietam Julia
†Riverview Matchless Clover Jr4 257 Aug 221 12 7610 334
S. Brother of High Fields D. Tarbell Farms Peerless Charity
†Riverview Matchless Phoebe Sr3 268 Aug 191 12 6201 307
S. Brother of High Fields D. Riverview Constant
†Riverview Supreme Annabelle Jr4 246 Aug 737 32 7526 343
†Rockingham Peony Jr3 247 Aug 293 15 7509 309
S. Rockingham Peer D. Rockingham Princess Pan
†Woodacres Supreme R. Martha Sr3 243 Aug 812 42 8205 402

Leach, E. C., Leach Farms, Oshkosh, Wis. ARHT
†Old Home's Lassie 8 305 Jan 131 6 9794 436
S. Proud Lane of Echo Glade D. Old Home's Maud

§Lee, C. L., Leeola Farm, Iola, Wis.
*Grandee's and Rosalind's Babe 5 145 Aug 964 47 5321 273
S. Malloy Grandee's Gardner D. Climax's and Trixy's Rosalind
*Leeola Gladys 5 163 Aug 832 42 5120 240
†Leeola Stella Sr2 304 Aug 480 25 7387 384

§Little, Lowell, "the little farm," Fort Collins, Colo. ARHT
*†Leader's Charm Sr4 303 July 406 16 7502 333
*†"the little farm" Amy Sr3 305 Apr 20 1 10704 513
S. Florham Hilarity D. Rogueland's Amy
†"the little farm" Myranne Jr3 51 July 1142 49 1904 80
S. Florham Hilarity D. Sunshine Vember's Myra
†"the little farm" Viva Jr2 92 July 1020 46 3361 160
S. Prince of "the little farm" D. "the little farm" Vember 2d
†Wey Acres Challenger's Felicia Sr3 256 July 399 16 4869 203
†Wey Acres Levity Starlet Jr2 291 July 657 38 7897 379

§Locke, R. F., Lockshore Farm, Hickory Corners, Mich. ARHT
*†Chancellor's Marlene 5 262 July 955 42 9702 493
*†Lockshore Amber Jr3 234 July 809 40 8377 454
*Lockshore Aphrodite Sr3 365 June 159 9 10273 532
S. Lockshore Croixland D. Lockshore Noble's Apollodorus
*†Lockshore C. Enchantress 6 262 July 863 51 8768 456
†Lockshore C. Enchantress 2d Jr2 305 July 76 4 6077 321
S. Lockshore Croixland D. Lockshore C. Enchantress
†Lockshore Chamberlain's Pan 2d Sr2 142 July 772 39 3923 201
*†Lockshore Crocus Jr3 258 July 1037 45 10331 434
*†Lockshore Croixland's Gal 5 106 June 1329 64 5378 267
†Lockshore Crusader's Admiral Jr2 57 July 883 40 1647 73
S. Lockshore Swan's Crusader D. Chancellor's Admiration
†Lockshore Crusader's Mermaid Jr2 225 July 743 33 5506 282
†Lockshore Crusader's Patricia Sr2 122 July 799 31 3656 150
*†Lockshore Crusader's Rhoda Jr3 305 July 361 17 9578 455
S. Lockshore Swan's Crusader D. Lockshore Rhoda
†Lockshore Crusader's Tamie Jr2 128 July 1057 46 5087 229
*†Lockshore Crystal Diamond 5 273 July 986 43 10278 475
†Lockshore Daughter Sr2 296 July 558 29 6098 310
*†Lockshore Gal Sr4 76 July 1512 68 3836 176
S. Lockshore Croixland D. Lockshore Garden Gal
†Lockshore Margie 2d Jr2 305 June 126 7 4269 230
S. Lockshore Kelsey D. Lockshore Margie
*Lockshore Melody Maid 8 340 July 824 35 11125 531
†Lockshore Nobleman's Maid Jr2 305 July 75 3 5122 269
S. Swanacres Nobleman D. Lockshore C. Maid
*†Lockshore Noranda's Locks Jr3 163 July 774 45 5258 274
*†Lockshore Noranda's Margery Jr3 186 July 693 36 5204 272
*†Lockshore Prince's Diamond 9 128 July 1600 72 7177 320
†Lockshore Robert's Apollodorus Jr2 122 July 734 33 3139 140
†Lockshore Robert's Carol Jr2 91 July 732 34 2295 102
S. Lockshore Robert D. Lockshore Carol
*†Lockshore Rosey Jr3 187 July 811 39 6247 290
†Lockshore Wendy 2d Jr2 305 Apr 199 11 8398 396
S. Swanacres Nobleman D. Lockshore Wendy
*†Loma Supreme's Tamie 8 137 July 1128 57 6340 307
*†Marvel's Dairy Maid Irene 6 130 July 1543 63 7204 303

§Locke, Robert P., Mrs., Lockshore Farm, Hickory Corners, Mich. ARHT
*†Lockshore Dena 2d 5 101 July 890 35 3426 126
S. Lockshore Croixland D. Lockshore Dena

§Lutmer, Charles, Mrs., Hendersonville, N. C.
†King's Belle Queenie Jr3 91 July 858 29 2932 120
S. Maxim's King of Grassy Grove D. Duke's Queen Mabel

Lykes, F. E., Milton Farms, Arden, N. C. ARHT
†McKethan's Beauty Jr3 157 July 854 36 5864 254
*†Milton Farms Lady 8 186 July 1102 44 8637 410
*Milton Farms Lily 7 106 July 1868 68 6531 259
S. Clear Springs' Maxim King D. Hester of Milton Lodge
†Milton Farms Maxim's Rieta Sr2 192 July 665 32 4941 241
†Milton Farms Maxim's Rosie Jr2 77 July 1221 52 3003 118
S. Maxim's Glamour D. Milton Farms Lady
†Milton Farms Maxim's Ruby Jr2 150 July 805 37 4065 202
*Milton Farms Nightingale 5 47 June 1763 96 2578 140
S. Quail Roost Maxim's Gift D. Beverly of Milton Lodge
*†Milton Farms Nonabell 5 138 July 1397 47 6748 270
*Milton Farms Olive 5 85 July 1439 69 4226 194
S. Klondike Hollinick D. Milton Farms' Kitty
Milton Farms Pansy Sr3 72 July 1573 62 3575 139
S. Klondike Hollinick D. Milton Farms Mae Belle
*Milton Farms Patsy Sr3 77 July 1528 60 3749 152
S. Klondike Hollinick D. Milton Farms Nellie
*†Milton Farms Pet Sr3 134 July 1077 39 5280 198
S. Spring Hill's Billy D. Pinellas Princess
†Milton Farms Priscilla Sr3 212 July 777 36 6162 289
Milton Farms Queen Jr3 77 July 1406 60 3343 162
S. Klondike Hollinick D. Milton Farms Nita
†Milton Farms Rose Bud Sr2 165 June 675 31 4555 223

Lyon, Chester A., Antietam Farm, Waynesboro, Pa. ARHT
Antietam Buttercup Sr2 268 July 1126 49 10274 452
Antietam Butternut Jr2 90 July 1045 44 3476 159
S. Antietam Royalist D. Antietam Sunflower
Antietam Colleen Jr2 120 July 960 48 4087 212
Antietam Jessica Jr2 365 May 738 50 12352 650
S. Antietam Royalist D. Antietam Jeanette
*Antietam Joyce Sr4 285 July 1434 60 14475 593
Antietam Rosita Sr2 332 July 1045 46 11928 553
Antietam Royal Carol Jr2 48 July 1227 48 1721 71
S. Antietam Royalist D. Antietam Carolyn
Antietam Royal Charity Jr2 222 July 1024 54 8180 409
Antietam Royal Frances Jr2 163 July 1040 58 6312 335
Antietam Sue Sr3 228 July 1024 47 8726 455
Antietam Sunrise Sr3 264 June 961 47 9082 448
Antietam Sunshine Sr2 265 July 1050 46 10294 466
Leader's Vianna Jr2 269 July 904 44 8478 424
Ring-Win Julia Jr2 332 July 771 40 9302 491

Lyon, Chester A., Mrs., Antietam Farm, Waynesboro, Pa. ARHT
Antietam Eva Jr2 253 July 967 54 8945 452

§Lyon, Wilmer, Junction City, Oregon. ARHT
†Archer's Flossie Jr2 305 June 196 11 6756 356
S. Wandamere Archer D. Prairie Bloom Fifi
†Commander's Babe of Linnacres Jr2 305 May 677 36 8706 434
S. Commander of Prairie Bloom D. Maxim's Babe

§Mangas, Claude L., Sunnydale Farm, Union City, Ind. ARHT
*†Elmbrook Gloria 5 305 Apr 62 3 7023 338
S. Coronation King of Fireside D. Fireside Royal Lillian
†Green Crest Levity Doris Jr3 291 July 547 27 6873 329
Merry Duke's Betty of Glenview Jr2 250 July 686 32 5864 278
†Sunnydale Don's Lady Jr2 99 July 687 27 2469 104
S. Meadow Lodge King's Don D. Sunnydale Sadie
†Sunnydale Don's Silvan Sr2 243 July 744 33 6589 320
†Sunnydale Don's Star of Gold Sr2 87 July 995 41 3065 139
S. Meadow Lodge King's Don D. Sunnydale Starlene
*†Sunnydale Karo Dream 5 79 July 1279 58 3459 157
S. Franchester Novel King D. Sunnydale Sugar Dream
*†Sunnydale Kilvia Sr4 305 June 671 34 8489 419
S. Franchester Novel King D. Sunnydale Silvia
Sunnydale Lyric Sr2 190 July 838 36 6026 290
S. Pine Manor Linnet D. Sunnydale Colee's Sapphire
*†Sunnydale Sadie Sr3 168 July 1027 44 6179 248
S. Franchester Scimeter D. Sunnydale's Cassie
*†Sunnydale Sciann Sr4 204 July 923 36 7132 299
*†Sunnydale Secretann Jr4 73 July 1139 47 2831 128
S. Franchester Scimeter D. Sunnydale's Carolan
*†Sunnydale Seniment Jr4 187 July 796 42 5889 300
S. Franchester Scimeter D. Sunnydale's Beauty
*Sunnydale Sugar Dream 7 219 July 965 45 8592 418
*†Sunnydale Symphony Dream Sr4 99 July 1075 46 3632 184
S. Franchester Scimeter D. Sunnydale's Carol Dream

§Mangas, Stanley W., Stanruth Farm, Union City, Ind. ARHT
†Stanruth Dotty Sr3 133 July 921 40 4418 191
*†Stanruth Sapphire 5 140 July 1175 62 6234 329

§Manning, W. L., Chockoyotte Farm, Roanoke Rapids, N. C. ARHT
†Chockoyotte Harriet Jr2 65 July 1040 37 2233 77
S. Chockoyotte Hilver D. Chockoyotte Kasholihil
†Chockoyotte Heiress Jr2 117 July 827 32 3301 81
S. Chockoyotte Hilmost D. Chockoyotte Olihildred
*†Chockoyhotte Hilda Jr4 305 June 300 17 8676 429
S. Argilla Oliver D. Edward's Hildred
†Chockoyotte Hildamost Jr2 298 July 65 3 4591 226
S. Chockotte Hilmost D. Chockoyotte Hilda
*†Chockoyotte Hilkashbon Sr3 176 July 694 35 5076 238
S. Chockoyotte Hilver D. Chockoyotte Kashbon
†Chockoyotte Hilkashemoli Sr3 300 July 441 19 5394 251

†Chockoyotte Hilmaxime Jr2 211 July 609 22 4901 179
*†Chockoyotte Hilsaloli Sr3 56 July 1248 49 2244 101
s. Chockoyotte Hilver D. Chockoyotte Saloli
*†Chockoyotte Kashildroli Jr4 227 June 520 26 6750 298
*†Chockoyotte Kasholihil 6 145 July 986 36 5793 227
s. Klondike Kashmir D. Chockoyotte Olihildred
*†Chockoyotte Kemoli Sr4 291 May 172 8 6142 285
s. Klondike Kashmir D. Chockoyotte Emoli
*†Chockoyotte Kohil 5 171 July 957 46 6159 266
s. Klondike Kashmir D. Chockoyotte Olihildred
*†Chockoyotte Maxsal 6 148 July 1065 40 5939 233
s. Chockoyotte Maxim D. Royal's Sallie of Turkey Ridge
†Chockoyotte Okashohil Jr2 305 Apr 477 23 6744 310
s. Argilla Oliver D. Chockoyotte Kasholihil
†Chockoyotte Okohil Jr2 305 May 397 27 6155 309
s. Argilla Oliver D. Chockoyotte Kohil
*†Chockoyotte Olihildred 7 305 Jan 184 9 9183 458
s. Argilla Oliver D. Edward's Hildred
*†Chockoyotte Olihildred 8 82 July 1208 50 3488 151
s. Argilla Oliver D. Edward's Hildred
†Chockoyotte Olimaxsal Jr2 293 July 451 21 5370 241

Martin, John R., Lynbeth Farm, Ringgold, Ga. ARHT
Bournedale Princess Gertrude Sr2 137 July 772 40 4117 200
*Hamlet's Josie 6 60 June 1163 58 2384 116
s. Klondike Hamlet D. Privateer's Josephine
Lynbeth Playmate's Hope Jr2 341 July 800 43 10370 477
Lynbeth Playmate's Valruth Sr2 196 July 804 47 6072 313
Lynbeth's Lucky Helen Jr2 341 July 388 22 7386 422
Lynbeth's Lucky Vannette Jr2 341 July 677 32 8592 411
Lynbeth's Playmate Julietta Jr2 220 July 787 41 6234 327
Lynbeth's Queen Rilma Jr2 310 June 619 39 7392 407
Reece's Illustrious Maxine Sr2 207 July 778 38 5731 265

§McConnell, H. H., Meetinghouse Lane Farm, Honey Brook, Pa. ARHT
†Coldspring's B. Buttercup 6 273 June 464 18 8361 329
†Creek Side Clara Jr2 116 July 693 31 3087 139
s. Woodacres Steadfast Royalty D. Alpha Alert Bernice
†Langvalley Meadow Mouse Jr2 296 July 461 21 6242 290
†Meetinghouse Lane Charlotte Jr2 171 June 775 37 4701 229
†Meetinghouse Lane Clarity Jr2 189 July 760 36 5432 248
†Meetinghouse Lane Rose Jr3 305 June 429 29 8504 420
s. Lad's O. K. of Mercer D. Thor's Rose of Spring Grove
†Meetinghouse Lane Royal Poppy Jr2 234 July 473 29 4737 221
†Pine Grove Farms Kozie Jr3 208 July 693 37 5706 278
†Sundancer's Daughter Jr2 305 June 450 23 7696 367
s. Sundancer D. Count's Daughter

§McMonigle, T. G., Maxvale Farm, Yelm, Wash. ARHT
†Maxvale's General's Toots Sr3 305 June 245 13 5447 274
s. St. Albans Valiant General D. Toots of Maxvale

§McMonigle, William J., Maxvale Farm, Yelm, Wash. ARHT
*†Dot of Maxvale 16 70 July 1697 78 3616 194
s. Glenloch Emperor D. Ruby of Maxvale
*†Maxvale's Dot's Victoria Pearl 6 305 July 202 11 8698 435
s. Duke's Hero of Prestdale D. Dot of Maxvale
†Maxvale's Fashion's Dot Jr2 305 June 210 13 6104 348
s. St. Albans Actor's Fashion D. Dot of Maxvale
Maxvale's Fashion's G. Dot Jr2 313 July 859 47 9370 515
*†Maxvale's General's Corlee Jr4 190 July 1634 89 10950 578
s. St. Albans Valiant General D. Maxvale's Queen Charlotte
*†Maxvale's General's Dot Jr4 305 June 162 8 7653 410
s. St. Albans Valiant General D. Dot of Maxvale
*†Maxvale's General's Ethel Jr3 298 June 144 7 6823 345
s. St. Albans Valiant General D. Maxvale's Ethel
*†Maxvale's General's Hazel Jr4 294 Apr 172 8 6085 306
s. St. Albans Valiant General D. Pres. Forget-me-not of Maxvale
†Maxvale's General's Marjorie Jr2 305 June 262 12 7264 364
s. St. Albans Valiant General D. Marjorie of Maxvale
*†Maxvale's General's P. Polly Jr3 298 July 757 36 8728 408
†Maxvale's General's Q. Anne Jr2 135 July 829 42 3542 170
s. St. Albans Valiant General D. Maxvale's Queen Anne
†Maxvale's General's Q. Betty Jr2 81 July 1469 62 3634 158
s. St. Albans Valiant General D. Maxvale's Queen Betty
Maxvale's General's Victoria Jr2 270 July 786 42 6921 376
*Maxvale's Queen Betty Sr4 365 June 347 17 9345 548
s. Dot's Pride of Maxvale D. Betty of Maxvale
*Maxvale's Queen Buttercup Jr4 230 July 1043 46 8501 387
*†Maxvale's Queen Charlotte 7 209 July 1117 63 8291 454
*†Maxvale's Queen Forget-me-not Sr4 242 July 873 43 8000 405
*†Maxvale's Queen Iris 5 231 July 922 47 8576 434

Millay, George H., Millay Homestead, Richmond, Maine. ARHT
¶Bonnie Lassie of M. H. Sr2 94 July 899 48 2980 155
s. Chedeo Colonel D. Flying Horse King's Red Lassie
Forges Formal Belle Sr3 115 July 1258 56 5188 231
s. Rosewald Bell Boy D. Forges Tilly Prim
¶Gayhead's I-mitate Jr4 305 Mar 64 3 8402 431
s. Gayhead's Imperial D. Gay Folly's Be Mine
*Prince's Delina of M. H. 6 113 July 1629 68 6842 274
s. Rafton's Prince of M. H. D. Progressor's Delight of M. H.
Prince's Laura of M. H. Sr2 365 Apr 107 6 9081 475
Prince's Lecia of M. H. Jr2 185 July 1016 47 6861 316
s. Rafton's Prince of M. H. D. Progressor's Lidelia of M. H.
*¶Prince's Mayrose of M. H. Jr4 228 July 814 43 9113 416
Prince's Medium of M. H. Sr2 365 Apr 380 20 10500 529
s. Rafton's Prince of M. H. D. Progressor's Medium of M. H.
Prince's Patty of M. H. Jr2 351 July 597 31 9598 438
Prince's Sunshine of M. H. Sr3 365 July 455 26 10816 592
s. Rafton's Prince of M. H. D. Progressor's Sunshine of M. H.
¶Progressor's Carrie of M. H. Sr3 182 July 1030 42 7129 309
s. Argilla Progressor D. Prince's Carrie of M. H.
¶Progressor's Lelia of M. H. Sr3 181 July 1037 50 7368 312
s. Argilla Progressor D. Prince's Delina of M. H.
Progressor's Margie of M. H. Sr2 365 May 799 40 10240 471
s. Argilla Progressor D. Prince's Mazie of M. H.

§Miller, I. G., Faraway Farm, South Royalton, Vt. ARHT
*†Faraway Brown Girl Sr4 273 Aug 508 23 8225 392
*†Faraway Easter Lady Sr3 288 Aug 141 8 5527 275
s. Faraway Superior Gentleman D. Faraway Superior Narcisse
†Faraway Glorianne Aristocrat Jr3 72 Aug 653 29 1699 73
s. Faraway Aristocrat D. Faraway Superior Lizetta
†Faraway Glory B. Aristocrat Jr3 167 Aug 426 23 3408 156
†Faraway Lady Gianetta Jr3 167 Aug 639 31 4665 240
*†Faraway Lady Madora Sr3 167 Aug 552 31 4155 215
*†Faraway Lady Tot Sr3 153 Aug 627 28 4054 178
*†Faraway Lizzie Pearl 6 287 Aug 563 31 8847 439
*†Faraway Pansy G. Sr4 247 Aug 454 22 6063 283
*†Faraway Pearl Autocrat 7 305 May 56 3 5722 295
s. Robin Hill Autocrat D. Faraway Pauline Bay
†Faraway Superior Loantha Sr3 129 Aug 746 36 3759 184
s. Lizzie's Superior D. Faraway Lizetta Bay
*†Faraway Superior Melissa Jr4 261 Aug 580 31 7272 376
*†Faraway Superior Susan 5 305 Aug 82 4 8403 415
s. Lizzie's Superior D. Faraway Susan Autocrat

§Miller, James A., Brookmede Farm, New Marlboro, Mass.
†Cowbell Corner Linda 6 247 June 618 32 6132 293
†Don's Annabella Jr2 265 June 678 35 6485 310
†Flower Farm Generous Melba Sr2 262 June 714 34 6500 284
†Nemergut Farms Nancy 5 305 June 335 1 7873 371
s. Horse Shoe King's Colonel D. Nemergut Farms Laura
†Rayol's Butter Girl 5 134 June 953 35 5169 211
s. Pharos Eugene's Thor D. Colewood's Buttercup

§Miller, Louise S., Faraway Farm, South Royalton, Vt. ARHT
*†Basquaerie Madon's Dianthus Jr3 69 Aug 817 29 1939 72
s. Queen Mab's Madon of Oldacres D. Ladderlook Dianite
†Basquaerie Madon's Ellen Jr3 131 Aug 687 27 3494 143
s. Queen Mab's Madon of Oldacres D. Basquaerie Princess Margaret
†Faraway Superior Patience Sr3 305 Apr 33 1 4391 210
s. Lizzie's Superior D. Faraway Autocrat Promise

§Mitchell, Charles J., Tillybardin Farms, Waukesha, Wis. ARHT
*†Tillybardin Carol's Heiress Jr4 234 June 532 27 5273 257
†Tillybardin C. Duchess 6 305 June 329 16 6260 331
s. Boulder Bridge Chancellor D. Tillybardin Glad. Duchess
*†Tillybardin Chancellor's Queen Sr4 305 June 115 7 5401 316
s. Boulder Bridge Chancellor D. Tillybardin Choice Dairy Queen
*†Tillybardin Chancellor's Rena Sr4 305 June 276 13 7041 343
s. Boulder Bridge Chancellor D. Tillybardin Sun-Up's Rena
†Tillybardin Colonel's Cecelia Jr2 159 June 721 29 4590 202
†Tillybardin Colonel's Mischief Sr2 59 June 830 34 1743 70
s. Tillybardin Cora's Colonel D. Tillybardin Mischief
†Tillybardin Dairy Queen Jr2 100 June 635 31 2452 131
s. Tillybardin Cora's Colonel D. Tillybardin Choice Dairy Queen
†Tillybardin G. Pride's Heiress Jr2 214 June 776 40 6900 351
†Tillybardin Heir's Carol Jr2 60 June 785 32 1591 65
s. Spruce Shadows Coronation Heir D. Tillybardin Chesterbrook's Carol
*†Tillybardin Heir's Pride Sr3 151 June 892 38 5289 219
*†Tillybardin Margaret's Heiress Jr4 249 June 599 27 6795 319
†Tillybardin Plowman's Queen Jr2 305 June 358 19 5956 292
s. Boulder Bridge Plowman D. Tillybardin Chancellor's Queen
*†Tillybardin Plowman's Susan Sr3 202 June 688 30 5000 230
†Tillybardin P. M. Rose's Heiress Sr2 101 June 726 29 2684 97
s. Boulder Bridge Plowman D. Tillybardin Rose's Heiress

§Montavon, George J., Norview Farm, West Brooklyn, Ill. ARHT
†Betty's Milly of Norview Sr2 258 July 756 33 8197 375
*†Blossie of Norview 11 115 July 1179 56 4898 252
s. Allium's King D. Blossie of Pepin County
*†Bonita Bell of Maple Lawn 8 86 July 1522 69 4565 201
s. Rock Creek Forester's Champion D. Bonita of Maple Lawn
*†Challenger's Queen Poppy 5 158 July 934 42 6409 298
s. Jonacre Martha's Challenger D. Plain View's Poppy
*†Dot-Mar Enterprize Bluebell 6 110 July 1371 57 5330 238
s. Rock Creek Enterprize D. Dot-Mar Philosopher's Blossom
†Finchley Manor Colette Sr4 197 July 1035 46 7768 348
*†Hill View Babbie T. Sr3 305 June 504 26 8666 433
s. Green Meads Trojan D. Hill View Beulah
*Hill View Darlene Jr4 365 June 531 32 8568 516
s. Green Meads Trojan D. Honeggerville Delight
*†Kay of Ferson's Creek Sr3 284 July 919 46 10237 536
*Mitzie's Aggie of Norview Jr3 205 July 844 46 6806 340
s. Owendale's Supreme D. Mitzie Girl of Maple Lawn
*Molly of Norview 5 279 July 1026 51 11472 553
*Norview's Model Duchess Sr3 294 July 1040 47 10690 487
*†Norview's Vollie 6 136 July 1129 46 5379 263
s. Owendale's Supreme D. Pilot's Vollie
†Sedgley Albert's Iris Jr4 207 July 972 50 7367 352
*†Sultan's Blossie of Norview Sr3 245 July 843 45 7686 394
†Sultan's Blossom of Norview Sr2 283 July 986 49 9540 426
†Sultan's Bonita of Norview Jr3 255 July 895 37 8901 418
Sultan's Merry Maid of Norview Jr2 213 July 868 43 6194 289
*†Sultan's Nancy of Norview Jr3 171 July 972 41 6447 292
s. Amos' Edna's Sultan D. Supreme's Flossie of Norview
*†Sultan's Pearl of Norview Jr4 83 July 1275 65 3581 161
s. Amos' Edna's Sultan D. Norview's Vollie
†Sultan's Pearline of Norview Jr2 305 May 252 15 6801 338
s. Amos' Edna's Sultan D. Pearl of Norview
*†Supreme's Belle of Norview Jr4 251 July 869 36 8171 436
*†Supreme's Coral of Norview 6 121 July 1270 56 5628 265
s. Owendale's Supreme D. Champion's Coral of Maple Lawn
†Supreme's Della of Norview Sr2 305 May 125 7 5826 323
s. Owendale's Supreme D. Blakedale Model
*†Supreme's Duchess of Norview Sr3 136 July 1172 53 5640 266
s. Owendale's Supreme D. Blakedale Matron Duchess
†Supreme's Maid of Norview Sr2 89 July 927 40 2890 141
s. Owendale's Supreme D. Molly of Cooley View
*Supreme's Snow Girl of Norview Jr4 312 July 573 25 9221 469
*†Supreme's Vollie of Norview 5 171 July 1154 54 6966 336
s. Owendale's Supreme D. Pilot's Flossie
†Tena of Norview Jr2 64 July 1172 51 2319 99
s. Molly's Sultan of Norview D. Willowbrook's Tena
†Valencian's Etta of Norview Jr2 144 July 695 35 5499 254
†Valencian's Flower of Norview Jr2 215 July 750 34 5428 244
†Val's Hope of Norview Jr2 171 July 722 31 4212 187
s. Hill View Valencian D. Supreme's Hope of Norview
†Val's Yeksa of Norview Jr2 216 July 857 40 6702 287
*†Willowbrook's Tena Jr4 305 June 599 30 9049 458
s. Kenfleur's King Harlow D. Amaryllis of Willowbrook

Mordele Farms, Riegelsville, Pa.
¶Bethany Happy Lass Jr3 188 July 1157 52 7686 357
¶Bethany Wistar's Carmen Sr4 68 July 1664 69 3699 156
s. Green Meads Wistar D. Raemelton Triumph Carmen
*¶Bethany Wistar's Duchess Sr4 157 July 1209 51 7070 312
s. Green Meads Wistar D. Raemelton Corking Duchess
*¶Bethany Wistar's Hollmost Sr4 125 July 1280 58 5788 240
s. Green Meads Wistar D. Bethany Favor's Hollast
¶Cora of Frogner Sr4 188 July 1007 49 7134 351
*¶Fairlawn Constance 10 74 July 1668 65 4206 154
s. Green Meads Wistar D. Oaks Farm Harmony

Mordele Farms Content Sr2 131 July 1001 50 4514 208
S. McDonald Farms Hale D. Pleasant View Content
Mordele Farms Geneva Sr2 187 July 1058 48 7063 319
*¶Mordele's Butter Maid Sr3 94 June 1166 58 3847 189
S. McDonald Farms Hale D. Woodfields' Butterball
*¶Mordele's Mayetta Sr4 70 May 1214 46 3144 118
S. McDonald Farms Hale D. Mordele's Rilma May
*¶Mordele's Paula Jr3 304 July 1060 59 12191 604
*¶Mordele's Rilma Katharine 5 108 Apr 1264 59 5107 242
*¶Mordele's Rilma Katina Sr4 157 July 1104 57 6268 305
S. Bolton's Rilma Joe D. Coldspring's Valor's Katherine
¶Riveredge Valdor's Fawn Jr3 200 July 1126 52 7589 365
¶Riveredge Valdor's Patience Sr2 305 Apr 22 1 8547 423
S. Riveredge Valdor D. Riveredge Premier's Pretoria
¶Riveredge Valdor's Starlight Sr3 305 Apr 78 5 9177 511
S. Riveredge Valdor D. Riveredge Alert's Day-Star
*¶Riveredge Valdor's Ultra Pride Jr4 212 July 1161 52 9013 412
*¶Robin Run Carlotta 5 92 July 1653 74 5216 217
S. Robin Run Ida's Joe Lotta D. Robin Run's Victoria

Neisler Mills, Incorporated, Archdale Farms, Kings Mountain, N. C.
*¶Archdale Lula 5 290 July 767 36 8952 435
*Archdale Maxim's Addie 5 342 July 869 40 10870 521
*Archdale Maxim's Alpha 7 210 July 908 46 8134 392
*Archdale Maxim's Bess Sr4 122 July 983 43 3932 176
*¶Archdale Maxim's Buttercup Sr4 195 July 992 50 7022 346
*Archdale Maxim's G. Ann 6 226 July 1328 55 10749 453
*Archdale Maxim's Ideal Ann Sr3 122 July 1234 60 5178 246
¶Archdale Maxim's Ideal Louise Sr2 129 July 913 45 4203 200
*¶Archdale Maxim's Ideal Virgie Sr3 55 July 1179 47 2006 87
S. Traxler's Ideal's Commando D. Lady Virginia Dare
*Archdale Maxim's R. Ona Sr3 365 June 523 24 10571 489
S. Quail Roost Maxim's Reliance D. Ona of Upland Farm
Beaver Creek Noble Lucky Jr2 365 June 310 16 10739 554
S. Quail Roost Noble Knight D. Lucky Max's Daisy
*Butler Island Foremost Zena 10 254 July 1210 50 11030 475
Cavalier's Foremost Lady 7 286 July 681 35 8682 427
Clear View King's Foremost Sr2 272 July 696 37 6735 371
*Croasdaile's Princess Stella Jr3 301 July 583 35 7407 452
*¶Dean's Tonny 6 183 July 1250 52 8816 359
*Maxim's Royal Agatha Jr4 297 July 969 44 10219 499
*Mill Dale Gladis 5 297 July 906 46 9662 493
Pecan Hill's Veautiful Jr2 365 July 268 14 8429 435
S. Maxim Royal Duke D. Riegeldale Mck. Beautiful
*Tinkerbell's Mary of Rossburg 5 106 July 1362 66 4785 229
S. Traxler's Maxim's Prince D. Tinkerbell of Rossburg

§Nelan, Jay G. & Sons, High Springs Farm, Claysville, Pa. ARHT
*†Nelan's Faye Sr3 121 July 991 43 4721 240
†Nelan's Lula Jr2 103 July 858 42 3010 149
S. Gaylord's Squire's Bomber D. Nelan's F. C. A. Marylyn
†Nelan's Quakeress Sr2 102 July 827 45 2848 160
S. Gaylord's Squire's Bomber D. Nelan's F. C. A. Queen
†Nelan's Sapphire Jr2 212 July 841 37 6562 295
†Nelan's Snowflake Jr2 174 July 776 35 5276 241

Nelson, J. L., Cedar Drive Farm, Wichita, Kans. ARHT
†Beta's Betty of C. D. Jr2 198 July 1057 44 7204 312
¶Grandee's Deloras Jr4 296 July 652 33 11147 505
†Queen's Princess of C. D. Jr2 200 July 975 49 7571 386

§Nelson, W. S., Jr., Nelson Farms, Onancock, Va.
†Butterfat-Daisy-Blossom 8 171 May 1320 54 7457 318
†Channel Point Monita Sr3 181 June 768 34 6105 259
S. Fairlawn Maxim's Gordon D. Willora Supreme's Starlight
†Channel Point Polly Jr3 234 June 810 37 7911 362
Hanover Hill Henrietta Sr3 73 June 1586 66 3849 151
S. Butterfat Golden Governor D. Onisquethaw Hester
Laurel Locks Lares 11 365 Mar 455 23 11072 525
S. Highland Dauphin D. Laurel Locks Loretto
†Nelson Farms Jean Jr2 42 June 1305 51 1765 69
S. L. D. Troy D. Lady Joyce of Rosegill
†Noble's Majesty's Queen 8 305 Mar 157 7 9049 435
S. Noble's Majesty of Treweryn D. Steiner's Sunny Queen
†Rosebriar of Fairacres 9 305 Mar 135 9 8784 452
S. Glenburnie Mixer D. Sentry's Rosebud of Mirador
*†Willora Supreme's Royal 7 98 June 1261 54 4365 188
S. Coldspring's Romulus Supreme D. Fairview Royal Maid

§O'Flynn, James B., Highland Farm, Owensboro, Ky. ARHT
†Green Meadow Ideal of Manitou 6 157 July 839 42 5194 228
*†Green Meadow's Dawn of Manitou 8 49 July 1218 50 1921 80
S. Ridglydale's Garbo Martin D. Dawn's Countess of Manitou
*†Green Meadow Star of Manitou 7 89 July 1205 52 3886 159
S. Ridglydale's Garbo Martin D. Dicta's Star of Manitou
*†Reflector's Amber of Manitou Sr3 305 June 197 10 7425 374
S. Coronation Reflector D. Green Meadow Amber of Manitou

§O'Flynn, James Robert, Highland Farm, Owensboro, Ky. ARHT
†Prince's Amberta of Manitou Sr2 281 July 539 39 5456 328

Ogle, Harold, Ogledale Farm, Senatobia, Miss.
*¶Buster's Royal May 5 145 July 1081 48 5379 243
S. B K B Buster of K. P. D. Monarch's Dumazy May of K. P.
*¶Halo of Ware 7 136 July 1358 57 6255 253
S. Langwater Hilarity D. Rex's Glamour of Ware
¶Kilalla Gay Dimple 6 115 July 1359 53 5339 213
S. Neshoba Fern's Gabriel D. Kilalla Marc's Cherub
*¶King's Golden Speckface 7 55 July 1734 64 3068 113
S. Nancy's Shebholla King D. Cedric's Golden Queen
¶Pennant's Ann of Bluff View Jr3 165 July 1025 42 6232 273
S. Boulder Bridge Pennant D. Premier's Ann of Bluff View
*¶Potts Foremost Lute 5 177 July 1172 55 7291 309
S. Foremost Double M. R. V. D. Potts' Lute
¶Queen's Shebholla Model 7 61 July 1393 53 2821 109
S. Nancy's Shebholla King D. Eau Claire's Beauty's Queen

Ogle, Virginia Lee, Ogledale Farm, Senatobia, Miss.
¶Ogledale Monologue's Sunbeam Jr2 111 July 1067 47 3937 160
S. Langwater Monologue D. Neshoba's Miss Sunbeam

§P. & M. Rancho, Fresno, Calif. ARHT
†Cameo Laughter's Smiles Jr2 99 May 1347 51 4260 192
S. San Carlos Max D. Western Glow Laughter
†Cameo Max's Melba Sr2 219 May 534 27 4233 231
†Cameo Max's Star Jr2 247 May 466 25 4780 235
†Cameo Phyllis Jr2 201 May 787 39 5720 286
*†Clovertop Aloha 8 99 May 1154 48 4038 170
S. Troutmere Eugene D. Troutmere Athalia
*†Lucy Mae's Butterfat Queen 8 95 May 1510 61 4948 211
S. Hilltop Butterfat Count D. Lucy Mae of Chicona
*†Wandamere Anson's Daisy 6 169 May 818 35 6508 360
*†Western Glow Laughter Jr4 176 May 1304 58 9012 416
*†Western Glow Twinkle Sr4 240 May 765 33 7540 373
*†Western Glow Ultra May 5 141 May 1270 64 6685 349
S. McDonald Farms Western Star D. Walen's Banker Edna

Parrish, J. Scott, Jr., Miniborya Farms, Richmond, Va.
*¶Antietam Jean 5 183 July 1379 51 9563 376
*Charlescote Zilla 5 96 July 1246 67 4101 209
S. Hilltop Butterfat Nobleman D. Ladderlook Honeysuckle
*Elizabeth of Coniston Hall 9 365 July 223 11 10610 487
S. Mobjack Butter Boy D. Della of Coniston Hall
*Holliknoll Royal Princess Sr4 102 July 1267 68 4488 229
S. Rockingham Royal Sailor D. Coker Silver Goodness
*¶Hominy Hill Beda Sr4 184 July 1364 65 9205 431
*Hominy Hill Nell 7 84 July 1502 64 4091 175
S. Fairlawn Peerless Dictator D. Meadow Spring Billy's Nell
¶Hominy Hill Primrose Sr3 138 July 1038 50 4898 245
*¶Lad's Mattie 8 142 July 1387 58 6853 310
*Langwater Valeska 12 115 July 1484 53 6020 215
¶Rita of Vallity Farms Sr2 138 July 1087 55 5187 236
¶Salem Farms Max's Josie Jr4 238 July 1007 47 8813 454
¶Sun-Blest Farms Sunshine Jr3 305 July 938 41 11835 514
S. Langwater Sun D. Sun-Blest Farms Princess
*¶Vagabond's Datilda Sr4 159 July 1171 46 7271 293
¶Willowmere Maxim's Precious Sr2 305 July 842 43 11402 525
S. Clear Springs' Maxim Victory D. Willowmere Priceless
*¶Willowmere Peaceful 7 291 July 1114 45 11592 521
*¶Willowmere Saucy 5 305 July 173 7 10428 496
S. Willowmere Wisdom D. Willowmere Sapphire

§Paxson, Henry D., Mrs., Elm Grove, Holicong, Pa. ARHT
†Elm Grove's Heather Witch Jr2 218 July 887 49 6254 354
†Evergreen Comasse Jr4 170 July 1104 54 6420 332

§Platt, George E., Company, Canoga Park, Calif.
†Adohr Lubas' Tillie Sr3 92 July 1393 69 4351 198
S. Surrogate's Lubas of Adohr D. Adohr Trojanette
*Dorella Soldier's Barbara Sr4 286 July 1047 61 11314 598
Matapa Lou-Boy's Lassine 7 271 July 1318 61 13241 619
Matapa May Rose Cherub Ninon 12 205 July 1198 55 9567 407
Matapa Zeke's Lucille 8 271 July 1171 65 10758 603
Panorama Ardith Jr3 365 Jan 339 18 12149 626
S. Adohr Cascade Mound D. Ardith of La Anita
Panorama Golden Lady 5 365 May 109 6 13307 701
S. Golden State Bisente D. Lady Fry
†Panorama Halloween 5 231 July 1140 57 9336 457
†Panorama Princess 5 64 July 1553 65 3321 142
S. Adohr Cascade Hopeful D. Matapa Zeke's Prudence
†Panorama Queen 6 101 July 1369 68 4836 224
S. Faridale Paddy D. Queen of Butte View
Panorama Rosszmintis 8 125 July 1475 51 6647 296
S. Dorella Dolly's Prospect D. Rozzaminti's Arraminta
Platteo Minta Jr3 285 July 751 39 8888 464
Platteo Sylvia Elizabeth Sr2 365 May 110 5 13573 652
S. Panorama La Poloma D. Matapa Dandy Duchess
*†Rocky Home Lustre's Emma 6 181 July 1197 51 7835 321
*†Rocky Home Lustre's Naomi Jr4 106 July 1261 50 4677 186
S. Lustre of Arizona Farms D. Rocky Home Rival's Natalie
*†Rocky Home Rival's Susan 6 174 July 1110 66 6939 392
Thomasita Dos of El Verano 5 228 July 1420 69 10774 506
*†Win Ru Ol Hazel 9 161 July 1113 54 6309 313

Playford, H. R., Sky Brook Farms, Hendersonville, N. C. ARHT
Appin's Tinka Jr2 88 July 1077 53 3073 149
S. Appin's Main Stay D. Appin's Inez
Bryn Du Maxim Priscilla Jr3 365 June 43 2 10955 525
S. Quail Roost Lucky Noland D. Bryn Du Princess
Catherine Lady Lee Sr4 61 July 1499 65 2978 136
S. Quail Roost King Fred D. White's Catherine
*Corsican's Isabell Sr3 365 July 100 5 13212 667
S. Langwater Corscian D. Major Bowes' Isabell
*Croasdaile's Princess Sarah 7 365 June 181 10 10608 581
S. Quail Roost Crown Prince D. Croasdaile's Maxim's Sallie
*Graceland Max's Arcelle 7 326 July 1090 49 15649 775
Horse Shoe F Darling Sr2 229 July 1079 53 8786 418
Noble Lucy of Beaver Creek Jr2 280 July 608 35 6589 382
Noble Max's Edna Jr2 61 July 1082 47 2247 98
S. Quail Roost Noble Max D. Pre-Eminent Pride
Sky Brook Max's Margs Jr2 166 July 922 45 5372 256
Sky Brook-Med-Rose Annielee Jr2 365 July 449 26 9839 511
S. Quail Roost Maxim's Medford D. Maxim's Annie of Glassy Grove
Sky Brook Med-Rose Joan Jr2 226 July 747 45 6150 382
Sky Brook-Med-Rose Lady-Fair Sr2 153 July 873 48 5126 263
Sky Brook Rose Maxim's Ann Jr2 92 July 1164 48 3571 158
S. Rose Maxim D. McNaughton's Holliamber
Sky Brook Rose Maxim's Betty Jr2 365 July 363 21 8236 452
S. Rose Maxim D. Graceland Max's Baby
Sky Brook Rose Maxim's Dorsey Jr2 314 July 702 43 8426 473
Sky Brook Rose Maxim's Fanny Sr2 254 July 696 37 6974 365
Sky Brook Rose Maxim's Lynn Sr2 61 July 897 46 1879 97
S. Rose Maxim D. Coker's Rosalyn
Sky Brook Rose Maxim's Margie Jr2 273 July 728 38 7108 384
Sky Brook Rose Maxim's Rosie Jr2 228 July 690 33 5744 311
Sky Brook Rose Maxim's Ruthann Jr2 365 July 412 24 8402 453
S. Rose Maxim D. Hillandale Maxim's Ruth
Spring Knoll Baron's Winnie Jr2 194 July 858 43 6035 301
Supreme's May Rose Sr2 144 July 776 37 4326 217
Woodvale May King's Lady Jr2 80 July 1010 43 2660 115
S. Rosemount May King D. Royal Lady of Rockwell's Farm

Polivka, George J., Est., Wil-O-Way Farm, Naperville, Ill.
*Rex's Likeness Doll 5 167 July 1319 63 8323 406
S. Cantigny's Rex D. Pearl's Likeness Doll
*Wil-O-Way Comrade's Caroline 5 91 July 1401 63 4531 214
S. Rockingham Comrade D. Annabel of Bon Terra
¶Wil-O-Way Leader's Phyllis Sr2 115 July 1074 47 4059 190
S. Meadow Lodge King's Leader D. Wil-O-Way Comrade's Caroline
¶Wil-O-Way Philosopher's Sunray Sr2 124 July 1109 48 4890 198
S. Philosopher of Thorn Hill D. Regent's Sunbeam Girl

Pollack, George J., Pine Grove Farms, Binghamton, N. Y. ARHT

*¶Conqueror's Iola of Pine Grove 6 96 July 1048 50 3465 170
s. Val's Conqueror of Pine Grove D. Rex's Dottie of Pine Grove
Experience's Pauline 5 316 July 596 32 9958 522
Pine Grove Farms Alta Sr4 304 July 662 41 8404 418
Pine Grove Farms Indoris 5 103 July 1135 47 4177 168
¶Pine Grove Farms Jessica D. Val's Dolores of Pine Grove
s. Val's Conqueror of Pine Grove 5 157 July 943 40 5549 232
*Pine Grove Farms Jill Sr4 230 July 946 47 8551 461
¶Pine Grove Farms Josie Sr4 258 July 654 49 8151 441
*¶Pine Grove Farms Joyce Sr4 157 July 1057 46 6617 292
*Pine Grove Farms Demonstrator D. Val's Aggy of Pine Grove Farms
s. McDonald Farms Demonstrator
¶Pine Grove Farms June Jr4 248 July 881 46 7970 384
*Pine Grove Farms Kathleen Sr3 139 July 1299 54 6584 261
s. McDonald Farms Demonstrator D. Val's Agnes of Pine Grove Farms
¶Pine Grove Farms Lottie Sr2 258 July 906 37 9078 355
*¶Val's Harriet of Pine Grove 7 69 July 1718 75 3724 164
s. Valor's Premier D. Faith of Banksburn

§Pritzl, Joe, Westlynn Farm, Payette, Idaho. ARHT

†Brookacres Janella Jr3 305 June 268 13 8243 365
s. Chuckanut High Boy D. Valley Gem Josephine
*†Marymoor Normine 6 285 July 583 33 10176 525
*†Westlynn Charity Jr3 174 July 1003 50 6501 305
s. Chuckanut High Boy D. Chuckanut Clutie
*†Westlynn Clarissa Jr3 156 July 997 43 5808 244
†Westlynn Clute Jr2 290 July 709 32 7920 341
†Westlynn Kate Jr2 305 July 323 16 7263 320
s. Chedco Monarch D. Katha of River Dale
*†Westlynn Mary Ann Jr3 305 May 347 18 7528 369
s. Renown of Prestdale D. Westlynn Mary Lou
*†Westlynn Zelda Jr3 212 July 871 33 7344 286
*†Zia of Thousand Springs 6 275 July 794 37 10338 476

Pruett, Clay, Red Cross Farm, Winchester, Ky. ARHT

*Quail Roost Lucky Maid 7 365 July 342 21 11447 600
s. Quail Roost Lucky Strike D. Milkmaid of Gayhead

Pruett, Edward, Red Cross Farm, Winchester, Ky. ARHT

*Fairlawn Maxim's Emma 8 271 Aug 1080 61 11788 607
*Fairlawn Maxim's Guess 6 253 Aug 899 42 8938 440
*Foremost Rutila 8 365 Aug 154 6 11330 474
s. Majesty's Fearless D. Foremost Judith
*Hearthstone Sylvan Queen 6 353 Aug 706 36 11506 608
*Klondike Kountess 8 183 Aug 1284 64 8710 403
s. Argilla Knight D. Klondike Gay Hostess
*Lonicera Maxim Darthelma 9 281 Aug 1022 53 11706 612
*Maxim's Alice of Bayville 10 319 Aug 1066 46 12957 576
*Norol's Foremost Ruth 5 323 Aug 972 45 12213 582
*Quail Roost Bright Necia 6 184 Aug 1277 68 9228 478
s. Bounedale Bright Star D. Quail Roost May Ness
*Quail Roost Lucky Lassie 7 355 Aug 550 27 9233 489
*Quail Roost Queen Coral 9 112 June 1000 64 4088 207
s. Quail Roost Maxim King D. Sunnybrook Crystal
Red Cross Bright Beulah Jr2 365 Aug 809 39 12598 588
s. Quail Roost Bright Peer D. Red Cross Fanny
Red Cross Bright Emerald Sr2 130 Aug 1044 47 4652 203
s. Quail Roost Bright Peer D. Red Cross Gem
Red Cross Bright Flash Sr2 365 June 489 32 9438 502
s. Quail Roost Bright Peer D. Rivelon Royal Alma
Red Cross Bright Star Sr2 365 Aug 240 13 8264 466
s. Quail Roost Bright Peer D. Red Cross Maxim's Actress
Red Cross Bright Sunshine Sr3 365 July 455 18 11547 469
s. Quail Roost Bright Peer D. Betty Sunshine of Red Cross
*Red Cross Charming Sr3 365 Aug 321 14 11101 553
s. Quail Roost Maxim Hotcha D. Quail Roost Maxim's Charm
*Red Cross Gem 5 365 Aug 533 27 13354 667
s. Quail Roost Maxim Primate D. Raider's Emerald
Red Cross Lucky Clara Sr3 253 Aug 969 42 10063 454
*Red Cross Maxim's Actress 6 184 Aug 941 49 6964 331
s. Quail Roost Maxim's Tuffy D. Wildwood Actor's Betty
*Red Cross Maxim's Janette Jr4 365 July 736 39 12440 654
s. Quail Roost Maxim's Tuffy D. Farmhill R. Janis
*Red Cross Maxim's Lily Jr4 254 June 805 35 9710 433
Red Cross May Sr2 184 Aug 802 46 5016 267
s. Quail Roost Lucky Choice D. Quail Roost Bright Necia
Red Cross No Max Princess Sr3 227 Aug 832 40 6802 323
Red Cross Patient Beatrice Sr2 184 Aug 627 33 4842 225
s. Quail Roost Bright Francis D. Quail Roost Maxim's Marian
Red Cross Primate's Marie Jr3 353 Aug 637 33 9178 488
*Sun-Blest Farms Janice 5 274 Aug 719 30 9295 438

Pruett, James H., Red Cross Farm, Winchester, Ky. ARHT

Red Cross Patient Joy Jr2 365 Aug 328 16 9486 490
s. Quail Roost Bright Francis D. Red Cross Maxim's Happiness

Raible, C. G., Pebble Brook Farm, Chesterland, Ohio. ARHT

*¶Ancestral Acres Esther 5 256 Aug 1190 41 11669 418
¶Bent Lane Quetta Jr2 305 July 31 1 7566 365
s. Meadow Lodge King of The West D. Quetta Fern's Lill
¶McDonald Farms Gen Laminta Sr2 92 Aug 1102 47 3257 131
s. McDonald Farms General D. Le Clarin Waminta
Quetta Fern's Lill 5 365 July 828 39 13609 606
s. McDonald Farms Fabron D. Dairy Maid's Quetta Fern
*¶Rock Creek Valentine 6 265 Aug 1007 44 10440 448

§Randle, Howard, Pinnacle View Farm, Kings Mountain, N. C. ARHT

*†Karat's Dimity 5 68 July 1269 55 3090 139
s. Klondike Karat D. Jim's Dimple

§Rebmann, Ann, Alder Lea Farms, Chester Springs, Pa. ARHT

*†Alder Lea's Petite Sr3 228 July 786 41 7771 386

Reynolds, James R., Larch Farm, Wenham, Mass. ARHT

§Larches Lady Charlotte Jr2 106 June 924 40 3376 129
Larches Phoenix Jr2 243 July 902 47 7456 364
*Larches Priscilla Sr4 308 July 854 45 10437 553
Maple Lane Corporal's Dawn Jr2 261 July 1039 55 9445 482
Maple Lane Corporal's Fay Jr2 290 July 914 44 10272 458
Maple Lane Corporal's Grace Sr2 272 July 703 32 9941 427
Maple Lane Corporal's Viola Sr2 191 July 1096 48 7449 316

§Rhodenbaugh, W. W., Rhodenbaugh Ranch, Caldwell, Idaho. ARHT

*†Delphi Dell Ramona 5 69 July 929 37 2485 99
s. Chicona Leonidas D. Doug-Fir Ramona
*†Rhodenbaugh's Amaryllis Sr4 303 June 450 24 6309 331
†Rhododenbaugh's Gention Jr3 259 Jan 7 5984 296
s. Beauty's Topsy's Prince D. Rhodenbaugh's Gardenia
*†Rhodenbaugh's Gention Jr4 85 July 1025 51 3170 140
s. Beauty's Topsy's Prince D. Rhodenbaugh's Gardenia
Rhodenbaugh's Ginger Lily Jr2 365 June 363 15 8078 360
s. Marston of Allison Farms D. Rhodenbaugh's Amaryllis
Rhodenbaugh's Heather Jr2 365 July 60 3 7946 378
s. Beauty's Topsy's Prince D. Rhodenbaugh's Gardenia
*†Rhodenbaugh's Moss Rose 10 278 June 672 35 9000 455
†Rhodenbaugh's Prince's Rosalie Jr2 303 June 468 28 5798 297
*†Rhodenbaugh's Syringa 6 138 July 1203 60 5999 301
*Rhodenbaugh's Viola 11 365 June 459 19 9070 440
s. Valentine's Teddy of Hagerman D. Rhodenbaugh's Pansey
†Rhodenbaugh's Willow Jr2 300 July 549 28 6936 330
*†Westlynn Valor's Charm Jr4 305 July 534 28 7939 370
s. Colorado King Valor D. Romeo's Caroline of Prestdale

Riford, L. S. & Staples, T. M., Greystone Farm, Auburn, N. Y.

*¶Caumsett Eastern Doris Sr3 271 July 1123 51 11796 493
*¶Caumsett Eastern Zona 6 238 July 1137 49 10520 441
¶Caumsett Harbor Zelda Jr2 68 July 1072 41 2481 94
s. Caumsett Pathfinder D. Caumsett Eastern Zona
¶Chapman's Foremost Velma 9 73 July 1360 55 3148 137
s. Foremost Talisman D. Chapman's Royal Annie
*¶Damian Oram Sr3 191 July 1127 57 7744 386
¶Doneddy Northern Ann Sr3 305 Apr 21 1 7591 349
s. Caumsett Northerner D. Doneddy St. Patrick's Ann
*¶Doneddy Northern Honey Sr4 92 July 1355 71 4450 223
s. Caumsett Northerner D. Clover's Honey
¶Doneddy Northern Ruth Sr2 305 Mar 388 22 7468 371
s. Caumsett Northerner D. St Ruth of S
*¶Foremost Honor's Quotus Jr4 85 July 1436 56 4035 173
s. Foremost High Honor D. Foremost Quotus
¶Greystone Alice Garfield Jr4 197 July 917 49 6577 325
¶Greystone Caroline Jr3 204 July 858 42 7047 326
¶Greystone Charming Inez Sr2 72 July 1276 59 3000 142
s. Caumsett Magnet D. Greystone Royal Zest
¶Greystone Charming Lettie Sr2 85 July 1112 50 3259 153
s. Caumsett Magnet D. Calculator's Annette
¶Greystone Charming Molly Jr2 79 July 1011 49 2702 140
s. Caumsett Magnet D. Greystone Royal Victoria
*¶Greystone Destiny 6 223 July 1051 47 9553 388
*¶Greystone Dutiful Sr4 171 July 1217 52 7876 347
s. Green Meads Diplomat D. Greystone Royal Margo
*¶Greystone Miss Bertha 5 195 July 1067 53 7760 364
*¶Greystone Miss Fatima 6 85 July 1610 70 4501 199
s. Bournedale Memoir's Monarch D. Supreme's Maretta
*¶Greystone Miss Harriet Jr4 180 July 1034 57 7259 335
s. Bournedale Memoir's Monarch D. Greystone Mischief
¶Greystone Monty's Della Sr2 200 July 830 45 6255 333
¶Greystone Royal Agnes Sr4 134 July 1095 56 5118 256
s. Rex's Duke of White Farms D. Greystone Modelle
Greystone Royal Fashion Sr3 304 July 814 47 10209 484
¶Greystone Royal Gwen Jr3 134 May 375 19 3626 183
s. Rex's Duke of White Farms D. Greystone Miss Opal
¶Greystone Royal Zest Sr4 189 July 1065 54 7137 364
s. Rex's Duke of White Farms D. Greystone Marion
¶Hagan Farms Royal's Thelma Jr4 305 May 879 40 10377 452
s. Foremost Royal Mercury D. Hagan Farms Thelma
¶Hominy Hill Aline Jr2 247 July 755 42 7794 398
¶Zenda Fleetwing's Hopewell Jr2 118 July 943 48 4034 194
s. Antietam Vagabond's Excellence D. Zenda Sparkles' Fleetwing

Riley, Edward C., Leeside Farm, Lumberville, Pa.

Leeside Champion Friend Jr2 107 July 1362 62 4900 234
s. St. James Champion Robert D. Leeside Hopeful Friend
*†Leeside County Lora 6 88 July 1389 63 4357 190
s. Caumsett Foreman D. Welcome In Lora-Lee
Leeside County Princess 5 348 July 909 39 12985 525
Leeside Royal Mada Jr4 234 July 1090 40 10526 424
Leeside Royal Maid Sr3 365 June 785 34 14618 600
s. Caumsett Valor D. Brooklandwood Lassie
¶Leeside Royal Narga Sr4 305 June 399 20 9112 418
s. Caumsett Valor D. Narga Ultimas of Fairview
*Leeside Royal Patience Sr4 175 July 1437 65 9354 426
Leeside Silver Katrina Sr2 303 July 1057 56 12851 543
Leeside Silver Marge Sr2 265 July 1023 54 10506 504
Leeside Southern Countess Jr2 365 July 998 51 13327 622
s. Sterlingold Premier D. Leeside County Countess
Leeside Southern Dareen Jr2 320 July 940 47 10791 542
Leeside Southern Favorite Jr2 365 May 807 48 11914 605
s. Sterlingold Premier D. Leeside Royal Favorite
Leeside Southern Friend Jr2 244 July 1037 51 9351 434
Leeside Southern June Jr3 233 July 1174 63 10241 513
Leeside Southern Lassie Sr2 301 July 951 53 10123 563
Leeside Southern Lillian Jr3 365 May 640 40 11358 630
s. Sterlingold Premier D. Leeside County Lillian
Leeside Southern Lora Jr2 365 June 586 35 11860 628
s. Sterlingold Premier D. Leeside County Lora
Leeside Southern Lue Jr2 211 July 1154 51 8697 362
Leeside Southern Milena Sr2 365 July 252 13 11988 611
s. Sterlingold Premier D. William's Milena
Leeside Southern Narga Jr2 363 July 821 40 11842 580
Leeside Southern Patience Sr3 199 July 1087 52 8437 373
Leeside Southern Princess Jr2 353 July 822 40 10777 518
Leeside Southern Sultry Jr2 305 July 926 46 10358 480
Leeside Southern Valentine Jr3 276 July 935 46 9095 434
*Rycklaver Belle 11 136 July 1598 64 7703 340
s. Sunnybrook Sunstar D. Martha of Rycklaver
*†Welcome In Patty-Jane 8 132 June 1212 41 6712 256

Robertson, D. W., Three Springs Farm, Belle Vernon, Pa. ARHT

†Cherub Joyce of Three Springs Jr2 223 July 841 44 7148 355
†Cordelia of Three Springs Jr4 118 July 1044 46 4423 211
†Dale's Daisy of Three Springs Jr2 49 July 963 42 1517 73
s. Kelly Hill Ultra Rex D. Dale of Three Springs
†Dora's Doll of Three Springs Jr4 43 July 1529 61 2116 86
s. Kelly Hill Ultra Rex D. Dora of Three Springs
†Goldie of Three Springs 8 111 July 1078 50 4225 186
s. Corsican's Rambler D. Goldie Jewel of Butler
†Goldie's Pet of Three Springs 6 144 July 954 41 5149 236
†Gypsy's Glow of Three Springs Jr2 69 July 1064 49 2356 117
s. Kelly Hill Ultra Rex D. Gay's Gypsy of Three Springs
†Jewel's Goldie Queen 9 49 July 1378 55 2266 89
s. Hartwood's Royal Prince D. Butler's Queen
†Maple Lane Betty Lou 6 57 July 1526 64 2872 123
s. Quincy Mahomet D. Cronin's Betty Lou
†Queenie of Three Springs Sr4 96 July 968 43 3415 151
s. Sherwood Forest Sovereign D. Butler's Noble Queen

†Sim's Goldie of Three Springs Jr2 164 July 706 33 4112 186

§Robertson, Gladys V., Three Springs Farm, Belle Vernon, Pa. ARHT

†Cherub Choice of Three Springs Sr4 49 July 1458 63 2280 105
S. Kell Hill Ultra Rex D. Cherub of Three Springs

§Romig, John L., Romeade, Kennett Square, Pa. ARHT

†Romeade Gem Jr2 286 July 276 11 6546 290

§Romig, John L. & Mary W., Romeade, Kennett Square, Pa. ARHT

*†Hunter's Betty 7 218 July 348 18 6338 294
*†Maulton Gloria 9 212 July 919 41 7496 356
†Romeade American Beauty Jr2 208 July 611 31 5103 255
†Romeade Duchess Jr2 209 July 667 32 5574 260
*†Wilgorlan's Monitor Beverly Jr4 273 June 548 24 7050 350

§Roush, Clyde A., Est., Roush Farms, Huntington, Ind. ARHT

†*Daisy of The Roush Farms 5 92 Aug 865 33 2991 119
S. Meadow Lodge King's Warrior D. Mary of The Roush Farms
*†Rose Princess of Roush Farms 5 100 Aug 882 41 3632 185
S. Meadow Lodge King's Raider D. Rose's Princess Pat
*†Roush Farms R. Mary Ann Jr3 92 Aug 985 37 3288 138
S. Meadow Lodge King's Raider D. Mary of The Roush Farms

§Roush, Clyde A., & H. W., Ests., Roush Farms, Huntington, Ind. ARHT

†Roush Farms Queen Opal Jr2 137 Aug 656 38 3638 180
S. Golden Grange W. Bernard D. Golden Grange Queen
*†Roush Lodge Queen Nora Sr4 191 Aug 1028 51 8466 423

Rova, V. J., Rovadale Farms, Montoursville, Pa.

Lycoming's Easter of Rovadale Jr2 177 July 1089 48 7209 302
Lycoming's Esther of Rovadale Jr2 122 July 1144 51 4950 224
S. Coldspring's Beauty's Lycoming D. Rex's Labelle
Lycoming's Eva of Rovadale Jr2 105 June 1146 53 4183 178
S. Coldspring's Beauty's Lycoming D. Ronald's Bell of Rovadale
*Ronald's Bell of Rovadale Sr4 365 Mar 633 36 12934 634
S. Riveredge Alert's Ronald D. Rex's Labelle
Sunrise Egypt of Rovadale Jr2 180 July 914 43 6092 275

§Rudat, Fred, Jr., Cla-ore Farm, Brownsmead, Oregon.

†Cla-ore Mon. Belinda Jr2 305 June 525 28 7039 341
S. Cla-ore Mongoose D. Bonnie of Cla-ore
†Delphi Dell Master's Brite Sr3 106 July 1162 47 4758 206
S. Flying Horse Master's Phil D. Brite of Delphi Dell
*†Gay Lassie's Beauty of Riverview 10 155 July 678 29 4917 223
†Jenny of Cla-ore Jr2 305 June 420 19 9527 449
S. Delphi Dell Philip D. Jeanne of Cla-ore
†Judith of Cla-ore Jr2 305 July 65 3 11332 477
S. Cla-ore Mongoose D. Bessie of Cla-ore
*†Lady of Cla-ore 6 87 July 1567 68 4691 193
S. Tideland Prediction D. Gay Lassie's Beauty of Riverview
†Leona of Cla-ore Jr2 305 June 291 15 8820 447
S. Cla-ore Mongoose D. Lillian of Cla-ore
*†Lilly of Cla-ore 6 129 July 1593 75 7452 338
S. Moonbeam's Roxy of Willow-wood D. Lily Maid's Lilac
†Mona of Cla-ore Jr2 305 June 247 13 8720 439
S. Cla-ore Mongoose D. Roxy's Pride of Willow-wood
†Prairie Bloom Barbara Sr2 305 June 64 2 7324 357
S. Wandamere Royalist D. Foremost Blossom of Oak Park
*†Queen of Cla-ore Jr4 305 June 82 4 8369 484
S. Cla-ore Booster D. Queen Jean of Willow-wood
†Questa of Cla-ore Jr2 305 July 304 16 7620 387
S. Cla-ore Mongoose D. Queen of Cla-ore
*†Topsy Belle of Cla-ore 5 198 July 1002 47 7869 368

Rustman, J. H., R-Lane Farms, Bassett, Wis.

*Gordondale Fascination 5 141 July 1107 49 5542 264
*Gordondale Fayette 9 135 July 1336 61 5829 285
*L. F. Alice Jr4 70 July 1292 56 3082 136
S. Luxerin Ultimas D. Corner Hill Majesty Honeydew
R. Lane's Blanche Sr2 360 July 648 39 9791 511
R. Lane's Estelle Jr2 217 July 678 31 5569 294
R. Lane's Marie Jr2 244 July 972 48 8037 410
R. Lane's Polly Jr2 330 June 576 29 7244 379
R. Lane's Proud Gala Sr2 126 July 750 37 3285 159
R. Lane's Starlit Sr3 265 July 759 40 8055 423

Salsbury, B. F., Willowmere Farms, Fairfax, Va.

¶Brookelawn Betty Vanity Jr2 48 July 1157 50 1830 81
S. Fairlawn Peerless Equity D. Willowmere Blithesome
Willowmere Benefactress 7 212 July 1219 57 9887 435
*Willowmere Evaletta 10 252 July 1260 58 12104 531
Willowmere Fair Eva Jr2 273 July 1105 54 10209 466
Willowmere Fair Prom Jr2 80 July 1363 56 3537 144
S. Fairlawn Peerless Equity D. Willowmere Prophetess
Willowmere Fair Ruth Sr4 212 July 1046 47 8490 380
*Willowmere Manna 8 199 July 1184 50 8779 394
Willowmere Maxim Gem Jr3 300 July 821 42 9801 533
Willowmere Maxim Glamor Jr2 57 July 1478 66 2743 123
S. Clear Springs' Maxim Victory D. Willowmere Glamorous
Willowmere Maxim Prima Sr2 57 July 1065 55 1987 96
S. Clear Springs' Maxim Victory D. Willowmere Priscilla
*Willowmere Maxim Stately Sr4 110 July 1460 61 5603 226
S. Clear Springs' Maxim Victory D. Willowmere Statuesque
Willowmere Mercy Sr4 212 July 1081 47 8332 382
*Willowmere Pollyanna 11 296 July 991 45 11958 576
Willowmere Prophetess 6 107 July 1425 71 5492 268
S. Sherwood Forest Forecaster D. Willowmere Priscilla
Willowmere Rena Jr2 108 July 1222 51 4454 198
S. Fairlawn K. Interpreter D. Willowmere Fair Ruth
*Willowmere St. Geraldine 6 271 July 1532 61 15334 637
*Willowmere Soulful 8 205 July 1282 62 10164 453

Sands, Daniel C., Benton Farms, Middleburg, Va.

Benton's Excellent Nell Sr3 365 May 185 8 12522 565
S. McDonald Farms His Excellence D. Benton's Nimble Nell
Benton's Lucky Madeline Jr3 147 July 1364 52 6981 263
S. Mt. Ararat's Sir Lucky D. Benton's Madeline
Benton's Lucky Panchita Jr3 342 July 966 46 11744 590
Benton's Lucky Phyllis Jean Sr2 335 July 988 49 12627 547

Scanlon, George H., The Hawkeye Guernsey Farm, Iowa City, Iowa. ARHT

¶Curtiss Candy Blue Jay Jr2 272 July 801 30 7130 250
¶Hawkeye Squire's Maxine Jr2 304 July 604 29 6718 322
¶Hawkeye Ultimas Maid Jr3 127 July 1091 55 4761 268
¶Hawkeye Velnora Jr2 126 July 935 37 4734 170
¶Hawkeye Vel's Clara Jr2 120 July 954 30 4178 125
¶Hawkeye Zelda Jr2 305 June 15 4811 207
S. Bell Buoy's Joe of Thomond D. Elwadeson's Zeta
*¶Ollie of Dellahome 11 150 July 759 27 5008 190
*¶St. Albans Grandee V Beauty S Jr3 172 July 951 48 5927 284
*St. Albans Valactor's Audell 5 365 June 706 27 10438 415
S. St. Albans Valiant Actor D. St. Albans Actor Boy's Audie
*¶St. James Boy's Vanity 6 102 June 1065 52 3710 166
*¶St. James Duke's Nora 6 146 July 1332 58 7247 295

§Schaffer, Forest S., Clover Dale Stock Farms, Van Wert, Ohio. ARHT

*†Clover Meades Ruby 5 190 July 991 55 7175 374
†Clover Meads Rosemary Jr2 103 July 914 47 3309 135
S. Meadow Lodge Snow Boy D. Ruby's Ultra Glee

§Schaffer, Forest S. & Milvada, Clover Dale Stock Farms, Van Wert, Ohio. ARHT

†Clover Meads Fern Jr2 80 June 1229 60 3091 143
*†Clover Meads Promise Jr4 135 July 1147 56 5801 277

§Schaffer, Kenneth W., Clover Dale Stock Farms, Van Wert, Ohio. ARHT

*†Clover Mead's Betty Jean Jr3 289 July 668 34 7303 380
†Clover Meads Dawn Lady Jr2 305 July 365 21 7144 392
S. Meadow Lodge Snow Boy D. Clover Mead's Coleen
†Curtiss Candy Immortelle Jr3 297 July 354 15 7553 347
S. Green Meads Levity King D. Gayhead's Her Ingenue

§Schaffer, Mary Edith, Clover Dale Stock Farms, Van Wert, Ohio. ARHT

*†Clover Meades Barbara Diane Sr4 285 July 745 42 8614 427

§Scheffer, T. R., Scheffield Farm, Dover, Ohio. ARHT

*†Bina Lou of Cappel Dale 8 175 July 795 35 6640 329
*†Dictator's Star of Fairview 11 122 July 964 45 4800 237
S. Spring Hill Dictator D. Knight's Ellen of Fairview
†Glenco Royal Beauty 5 283 July 410 22 7463 373
†Lone Oak Hasson's Anna Sr3 305 July 459 21 8118 364
S. Fairlawn H. Hasson D. Ann of Walnut Ridge
*Scheffield's Gold Beauty 8 163 July 1012 46 6829 335
†Scheffield's Sally Sr2 243 July 653 28 6054 277
†Scheffield's Sandy Sr2 243 July 717 35 6920 349
†Scheffield's Sequel Jr3 305 July 301 15 6287 331
S. Franchester Saint Emory D. Scheffield's Leonora
*†Scheffield's Solace 6 122 July 1101 49 5152 261
S. Simeon of Cappel Dale D. Willow Brook's Janet
†Scheffield's Sonata Sr2 243 July 686 35 7460 372
Scheffield's Starlight Jr4 142 June 996 57 5484 295
†Scheffield's Success Sr2 181 July 637 33 5231 272
*†Scheffield's Surprise 6 159 July 1128 57 6321 332
*†Traveler's Dandy Girl 5 145 July 830 45 4872 273
*†Valley Dale Cindy Sr4 305 July 432 24 9146 462
S. Royal Clansman D. Lucky Linda

§Schleigh, W. B., Golden Hill Farm, Martinsburg, W. Va. ARHT

*†Golden Hill Betsy Ross Jr4 260 July 670 35 5943 234
†Golden Hill Dottie Jr2 208 June 503 20 3830 169
*†Golden Hill Libby Lee Jr4 208 July 409 24 4974 241
*†Golden Hill Mary Ellis Jr3 259 July 507 27 4474 249
*†Golden Hill Mistress Jr4 208 July 572 39 4736 247
†Golden Hill Pollyana Jr3 170 July 690 36 3676 180
†Golden Hill Rose Marie Sr2 264 July 345 20 3954 220
*†Golden Hill Sanka Jr3 273 July 480 17 5431 270
*†Golden Hill Susie Jr4 256 July 670 39 6003 290

Schmitt, Walter & Sylvia, Daisy Dell Farms, Springfield, Mo. ARHT

Curtiss Candy Flarmingo Jr2 116 July 1058 47 4099 195
S. Curtiss Candy Levity Heir D. Curtiss Candy Vanity

§Schoellerman, Franklin R., Valley Oaks Farm, Galt, Calif. ARHT

†Cloverleaf Revilo Bonnie 8 305 May 321 17 8802 460
S. Fircrest Ace D. Topsy's Darigold Bonnie
*†Cloverleaf Violet's Vine 8 153 July 1672 76 9413 449
*†Happyholme D. R. Nelda 9 65 July 1779 75 3554 198
S. Escalon Doreen's Royal D. Happyholme Sol's Nelda
*†Happyholme Pretorian's Velmia 8 270 July 760 47 9949 567
*†Happyholme Sunny Velma 9 101 June 1675 78 5758 280
†Lorenadell's Stella Hanover Sr3 256 July 733 44 6753 350
†Revilo Bonnie 6 206 July 1224 69 8892 486
†Revilo Centa Jr3 236 July 996 51 10097 461
†Revilo Colonel's Bertha Jr2 120 June 1082 50 4915 238
†Revilo Colonel's Centa Clara Jr2 104 July 1078 59 3929 195
S. Flying Horse Flute's Colonel D. Traveler's Centa
†Revilo Colonel's Trudy Jr2 157 July 1100 52 6146 278
†Revilo Ednea 5 194 July 1074 58 8000 390
*†Revilo Perrywin 7 305 June 689 31 10799 525
S. Fircrest Ace D. Bear Canyon Perrywinkle
*†Revilo Thelma Sr4 56 July 1865 86 3407 158
S. Fircrest Ace D. Revilo Thalia
*†Traveler's Centa 7 176 July 1179 52 9145 415
†Valley Oaks Ila Jr2 176 July 1135 53 7727 328
†Valley Oaks Lorna Doone Jr2 133 July 1077 52 5167 218
†Valley Oaks Prefector's Nell Sr2 305 May 326 16 8472 407
S. Happyholme Perfector D. Ambler's Nellie
*†Valley Oaks Rosalind 6 70 July 1431 64 3408 182
S. Security's Pride D. Rosena of Winbrook
†Valley Oaks Velvet Sr2 58 June 1110 39 2212 99
S. Happyholme Perfector D. Happyholme Sunny Velma

§Schueler, Eric R., Douglas Manor Farm, Lynnville, Tenn. ARHT

†Douglas Manor Beryl Sr4 185 July 799 34 5803 240
S. Alexander of Golden Arrow Farm D. Valley Violet of Douglas Manor
†Douglas Manor Frances Sr4 288 Mar 449 25 6506 343
S. Alexander of Golden Arrow Farm D. Princess Lizzie of Thornwood
†Douglas Manor Model Jr4 261 June 339 23 4786 293
*†Douglas Manor Octavia 5 137 May 950 46 5338 296
S. Alexander of Golden Arrow Farm D. River Valley Violet
*†Douglas Manor Wanda Sr4 218 July 989 48 7695 388
*†Douglas Manor Woodbine Sr4 187 June 708 36 6037 273
†Valley Violet of Douglas Manor 10 191 July 452 21 4260 214
S. Lockshore May Royal D. River Valley Violet

Schutt, Harold S., Spar Hill Farm, Chadds Ford, Pa. ARHT

Spar Hill Blueberry Jr2 365 June 607 30 13703 684
S. Caumsett Lineman D. Spar Hill Bluebell

Spar Hill Genista	Jr2	289	July	909	52	8289	479
Spar Hill Jasmine	Jr2	122	July	1059	43	4587	217
Spar Hill Magnolia	Jr2	65	July	1011	59	2367	126
s. Spar Hill Duke of Windsor	D. Spar Hill Mignonette 2d						
Spar Hill Mulberry	Jr2	243	July	936	51	7959	437
Spar Hill Oleander	Jr2	146	July	1094	54	5465	253
*Spar Hill Orange Blossom 4th	Sr3	228	July	1016	56	8212	442
Spar Hill Orange Blossom 5th	Jr2	128	July	1048	52	4635	234
Spar Hill Peach Blossom	Jr2	163	July	1120	61	6527	329
Spar Hill Strawberry	Jr2	146	July	1135	50	5477	237

Schweder, Richard, Gardenville Farm, Gardenville, Pa.

*Augusta of Lower Round Top	5	95	July	1594	62	5470	220
s. Langwater Hilarious	D. Readbourne's Victoria						
Charlotte of Lower Round Top	Jr3	365	July	440	26	12773	655
s. Langwater Hilarious	D. Venus of Readbourne						
*Harriet of Lower Round Top	5	240	July	1047	51	11512	539
*Maybud of Lower Round Top	5	306	July	948	45	14036	679
Peggy of Lower Round Top	Sr3	365	July	276	19	11491	609
s. Blakeford Legacy	D. Readbourne's Babette						
*Readbourne Anitra	7	108	July	1451	64	5689	272
s. Blakeford Mikado	D. Hilltop Governor Anita						
*Readbourne's Artenus	7	365	July	346	16	16028	739
s. Blakeford Mikado	D. Readbourne's Afri's Penelope						
*Readbourne's Bayou	7	108	July	2038	61	7559	289
s. Langwater Hilarious	D. Dido of Readbourne						
*Readbourne's Lady Athol	6	365	Apr	690	33	15088	688
s. Langwater Valencian	D. Langwater Gay Peeress						
*Readbourne's Pocahontas	7	140	July	1415	70	7394	367
s. Blakeford Mikado	D. Violette of Readbourne						
*Readbourne's Virginia Dare	6	365	May	25	1	17656	835
s. Langwater Hilarious	D. Andromache of Readbourne						
*Robinette of Lower Round Top	5	183	July	1353	59	9804	445
*Violet of Lower Round Top	6	129	July	1482	56	7565	301
s. Blakeford Mikado	D. Broadland Buttercup						

Scott, W. H. & Bridges, Gordon W., Hunterdale Farms, Franklin, Va. ARHT

Fairlawn Ishbel	Jr4	315	July	708	38	9284	545
¶Grand View Eva's Eve	Jr4	212	July	952	49	7354	382
¶Hunterdale Christy	Jr2	153	July	958	47	5220	276
s. Graceland Bunnie's Maxim	D. Graceland Max Christy						
Hunterdale Knight's Betsy	Jr2	285	July	1031	53	10500	561
¶Hunterdale Knight's Charity	Jr2	254	July	728	40	8329	459
¶Hunterdale Knight's Faith	Jr2	262	July	747	45	7421	427
¶Hunterdale Knight's Felicity	Jr2	266	July	992	50	9872	489
¶Hunterdale Knight's Hope	Jr2	259	July	830	41	7951	399
¶Hunterdale Knight's Wistful	Jr2	254	July	894	47	8456	447
*¶Linwood's Princess Billie	Jr4	305	May	217	15	8168	440
s. Croasdaile's Prince Billie	D. Croasdaile's Princess Lillie						
*¶Sik-Co Bonnie Lass	5	212	July	1202	63	8757	461
*Vernon's Carolina Queen	7	365	May	413	19	13879	657
s. Klondike Vernon	D. Ryan's Carolina Queen						
*Victor's Fascinator's Emma	5	365	July	75	4	10219	478
s. McDonald Farms Fascinator	D. Lucerne's Emma Lucy						

§Shaw, R. W., Greeneville, Tenn.

*†Hubert's Nan of Cedar Grove	5	92	Aug	1061	46	3423	152
s. Valkyrie Southern Hubert	D. Rosette's Nan of Cedar Grove						
†Myrtle's Bossy of Santee	Jr3	243	July	845	41	7435	340

§Shierling, P. O. & Sons, Shierwood, Winchester, Ind. ARHT

†Shierwood King's Berta	Jr2	191	July	978	43	6931	282
†Shierwood King's Mirth	Sr3	187	July	1140	53	8344	366
†Shierwood King's Princette	Jr2	183	July	1116	46	7213	285
†Shierwood Lovely	Jr2	56	July	969	41	1725	70
s. Meadow Lodge King's Lancer	D. Shierwood Beautiful						
*†Shierwood Ramerry	5	305	May	219	11	9750	456
s. Franchester Radium	D. Shierwood Merry						

Shoal Falls Farm, Incorporated, Hendersonville, N. C. ARHT

*Afton's Golden Phyllis	Sr4	321	July	935	42	12212	551
Arden Maxim F. Janet	Jr2	140	July	909	42	4466	230
Belmont View Laddie's Windy	Sr2	102	July	1220	55	4097	187
s. Riegeldale Emory's Laddie	D. Belmont View Ned's Nonette						
*Ben-Bow NC. Alta	6	145	July	1137	51	6283	278
*Cesor Maxim's Irene	Sr4	348	July	617	34	11692	578
Clear View Dodsworth's Ethel	Jr2	273	July	650	37	6571	348
*Edisto Farm's Ettie	Sr3	221	July	1031	51	8407	440
*Fairlawn Maxim's Happy Girl	5	223	July	1503	77	12686	654
*Fanning Fields' Joan	7	271	July	1082	48	11315	506
*¶Fanning Fields Maxim Mildred	Sr4	176	July	1385	63	8089	354
*Fanning Fields Maxim Niobe	Sr3	255	July	1128	60	11326	584
*Gippy Princess Golden	10	145	July	1397	58	7347	286
Hillbright Maid	Jr4	194	July	1335	57	9280	400
*†Maybell of Connemara Farms	Jr2	181	July	1307	57	8093	351
*Midview Majesty's Betty	5	103	July	1711	74	6434	283
*Midview Majesty's Faith	5	359	July	1091	55	15249	836
*Quail Roost May Beth	Sr4	115	July	1353	63	5323	224
*Riegeldale Mck Becky	9	344	June	290	16	10552	513
Shoal Falls Golden Galia	Sr2	316	July	1093	49	12360	551
¶Shoal Falls L. Cathryn	Jr2	227	July	765	35	6039	280
Shoal Falls L. Flirt	Jr2	342	July	735	43	10670	557
Shoal Falls Luke's Mona	Sr2	284	July	678	35	8738	428
Shoal Falls No-Max Beth	Jr2	100	July	1259	53	4180	166

§Shoemake, W. A., Shoemake Guernsey Farms, Dayton, Ohio. ARHT

†Wilburetta Chocolate Drop	Sr3	184	Aug	1032	47	7062	333

§Shoemake, W. A. & A. R., Shoemake Guernsey Farms, Dayton, Ohio. ARHT

*†Betty Lou of Mount Cherry	12	305	June	16		7600	348
s. Vaillant's Sequel Laddie	D. Betty Rose of Mount Cherry						
*†Jewel of Weneeda	8	46	Aug	1382	56	1996	81
s. Gayhead's Aviator	D. Achievement's Lady						
*†Kenmar Hills Lady Reva	Sr4	305	Mar	388	19	9783	415
s. Coronation Lad	D. Kenmar Hills Princess Reva						
†Wilburetta Betty Lou	Jr3	305	Mar	381	19	9198	413
s. McDonald Farms New Yorker	D. Betty Lou of Mount Cherry						
†Wilburetta Brownie	Sr2	255	Aug	757	35	7039	318
*†Wilburetta Comfort	5	223	Aug	824	41	7898	358
*†Wilburetta Dorothy	Jr4	305	Mar	384	21	9305	445
s. Villa-Way Charter	D. Wilburetta Fairy						
†Wilburetta Florence	Sr2	269	Aug	611	34	6753	358
†Wilburetta Harriet 2d	Sr2	184	Aug	853	41	5932	260
†Wilburetta Honoria	Jr3	305	Aug	459	23	8497	427
s. Spar Hill King's Conqueror	D. Allie's Hopeful						
†Wilburetta Hope	Jr2	274	Aug	400	23	5751	293
†Wilburetta Juliet	Jr2	153	Aug	939	42	5205	240
†Wilburetta Lady Esther	Jr2	133	Aug	836	34	4211	176
†Wilburetta Laura	Sr2	58	Aug	1269	44	2397	81
s. McDonald Farms New Yorker	D. Achievement's Lady						
Wilburetta Leah	Jr3	344	Aug	725	35	10148	470
†Wilburetta Lillian	Sr2	300	July	111	6	7679	384
s. McDonald Farms New Yorker	D. Lincoln Ridge Lida						
†Wilburetta Louise	Jr2	88	Aug	910	40	2732	113
s. McDonald Farms Robin Hood	D. Lincoln Ridge Lida						
†Wilburetta Rosalind	Sr3	305	Mar	504	24	8048	365
s. Coronation Fortune	D. Fireside Rosalind						
†Wilburetta Rosette	Sr2	305	Aug	17	1	7965	399
s. McDonald Farms Robin Hood	D. Wilburetta Betty Rae						
†Wilburetta Ruth	Sr2	232	Aug	1013	38	8563	342

Sikes, T. Edgar, Sikco Farm, Greensboro, N. C. ARHT

*Carnation's Caraway Girl	9	245	July	678	32	8150	371
*Fairlawn Heritor's Jelna	Jr4	72	July	1093	50	2749	142
s. Fairlawn Maxim's Heritor	D. Fairlawn Maxim's Elna						
*¶Fairlawn Heritor's Jemima	Jr3	305	May	788	45	9707	546
s. Fairlawn Maxim's Heritor	D. Fairlawn Maxim's Goldene						
*¶Fairlawn Heritor's Jennie	Jr3	305	May	199	12	7766	412
s. Fairlawn Maxim's Heritor	D. Fairlawn Maxim's Hester						
Fairlawn Heritor's Joyce	Sr3	209	July	781	42	6034	340
Fairlawn Heritor's Juda	Jr3	328	July	722	44	8953	527
*Fairlawn Imp	Sr4	212	July	1153	47	8839	381
*Fairlawn Ivy	Sr4	208	July	1016	48	7626	390
*Fairlawn Maxim's Felicity	6	343	July	737	35	11693	575
*Faithful's Maxim's Pauline	6	197	June	1334	63	9372	440
Sikco Golden Gift	Sr2	269	July	859	38	8301	389
Sikco King's Mildred	Sr3	195	July	464	27	3787	203
*Sik-Co Lucky Scarlet	6	118	July	1122	50	4568	204
Sikco Maxim's Gem	Jr2	263	July	707	35	6919	336
Sikco Maxim's Image	Jr2	309	July	748	34	8699	396
Sikco Maxim's Iona	Jr2	318	July	456	26	6278	356
Sikco Maxim's Iris	Jr2	331	July	491	30	6090	365
*Sik-co Maxim's Lady	5	65	July	952	51	2068	104
s. Rose Maxim	D. Lucky Ace's Dairy Maid						
*Sik-co Maxim's Rose	Sr4	326	July	568	31	7712	431
*¶Sikco Noble Miss	Jr3	305	June	171	9	8240	421
s. Quail Roost Noble Swain	D. Sik-co King's Armistice						
Sik-co Peerless Queen	5	276	July	898	40	11380	538

§Sink, R. E., Ohionola Farms, New Weston, Ohio. ARHT

*†Dictator's Jane of Rockcreek	Jr4	305	July	251	16	7295	428
s. Belle's Dictator of Elm Grove	D. Chief's June of Chester						
*†Ohionola Farms Butter Queen	Jr3	273	July	788	35	7323	344

§Sloan, John, Maple Grove Farm, Brentwood, Tenn. ARHT

*†Maple Grove Anemone	Jr3	130	July	956	50	4944	238
s. Klondike Knightlad	D. Maple Grove Azalea						
†Maple Grove Apple Blossom	Jr2	212	July	567	34	4784	256
†Maple Grove Crimson Clover	Jr2	144	July	879	43	4701	222
s. Klondike Knightlad	D. Bena of Westwood						
†Maple Grove Forsythia	Jr2	158	July	874	45	4965	245
s. Klondike Knightlad	D. Maple Grove Glamour Girl						
†Maple Grove Helen's Poppy	Jr2	292	July	636	35	6943	359
*†Maple Grove Highmost Countess	Jr4	164	July	886	46	5944	322
s. Klondike Highmost	D. Maple Grove Carnation						
†Maple Grove Highmost Florence	Jr2	305	July	80	4	6802	329
s. Klondike Highmost	D. Maple Grove Peony						
*†Maple Grove Highmost Helen	Sr4	145	June	1039	56	6108	289
s. Klondike Highmost	D. Klondike Nordica						
*†Maple Grove Highmost Janie	Sr3	85	July	962	52	3151	143
s. Klondike Highmost	D. Knightlad's Meriday Jean						
†Maple Grove Highmost Jeannette	Jr2	178	July	537	30	4692	221
†Maple Grove Laurel	Jr2	168	July	814	36	4695	207
*†Maple Grove Oleander	Sr3	103	July	1071	54	4008	183
s. Klondike Knightlad	D. Attie of Douglas Manor						
†Maple Grove Patience	Jr2	100	July	863	46	3403	149
s. Klondike Patrician	D. Brownie of Mansfield Acres						

§Snyder, John A. & Shoemaker, Robert W., Meadow Brook Hills, Huntington, Ind. ARHT

†Meadow Brook Hills Bonnie	Sr3	148	July	820	42	4673	226
†Meadow Brook Hills Cathy	Jr2	128	June	743	31	3444	142
s. Pine Manor Levity Prince	D. Meadow Brook Hills Kate						
*†Meadow Brook Hills Damsel	5	201	July	867	41	6594	313
†Meadow Brook Hills Harmony	Sr4	150	July	927	47	4911	242

§Stebbins, Frank J., Greenhaven Farm, Greenville, Ohio. ARHT

†Sadie of Patty Lou's Katrina	Jr3	185	July	930	45	6318	304

§Stebbins, H. Lee, Greenhaven Farm, Greenville, Ohio. ARHT

†Greenhaven Cherry	Jr2	92	July	1192	45	3679	141
s. Sun-Blest Farms Jester	D. Martha's Cherry Blossom						
†Greenhaven Lassie	Jr3	187	July	1107	45	6915	302
†Greenhaven Susie	Jr2	280	July	820	35	7272	320
*†Pilgrim's Queen	5	158	July	1039	49	6158	311

§Stebbins, Norman N., Greenhaven Farm, Greenville, Ohio. ARHT

*Sugar Valley Beauty	7	240	July	1114	52	9185	457

Stephenson, James T., Hoosiermead Farm, Danville, Ind. ARHT

Hoosiermead Bonnie Faithful	Jr2	273	July	182	12	4897	226
Hoosiermead Bonnie Lassie	Jr2	316	July	420	24	6234	309
Hoosiermead Bonnie Queen	Sr2	330	July	650	34	7986	450
Hoosiermead Maxim Dora	Sr2	365	July	185	11	8363	455
s. Cesor Hoosier Maxim	D. White Oak Top's Dora						
†Hoosiermead Maxim Queen	Jr2	85	July	813	35	2463	109
s. Cesor Hoosier Maxim	D. Hoosiermead Queen						
Hoosiermead Maxine	Jr3	225	June	531	26	4612	255
Hoosiermead Violetta	Jr3	337	June	496	21	9803	413
Zephyrs Pollyanna	5	328	July	1055	49	12206	619

§Stewart, J. H., Badoja Farm, Dalton, Ohio. ARHT

†Badoja Babbs	Jr3	192	June	695	35	5743	265
*†Badoja Beautiful Lady	Jr3	148	July	807	33	5122	230
*Badoja Betty	Sr4	365	July	28	1	9804	438
s. Langwater Brutus	D. Marilea Elaine						
†Badoja Brilliant	Jr2	87	July	740	29	2318	94
s. Langwater Brutus	D. Marilea Elaine						
*†Badoja Catherine	Jr3	87	July	1048	47	3128	153
s. Chedco Holliston	D. Imp. Primrose IV. of Kingswood						
*†Badoja Helpful	7	305	June	59	2	7745	349
s. Brownlea Horatius	D. Peonie of Lincoln View Farm						

*†Badoja Hydrangea 5 84 July 1190 54 3490 155
S. Brownlea Horatius D. Badoja Queen
*†Badoja Inabelle 11 153 July 1084 57 6368 341
†Badoja Marigold Jr2 240 July 800 38 7210 321
†Badoja Mary Jr3 49 July 1014 37 1268 48
S. Twin Lakes Monarch D. Badoja Bernice
†Badoja Melba Sr2 216 July 817 41 6835 324
*†Badoja Pearl 5 163 July 1067 55 6742 326
†Badoja Royal Grace Jr3 216 July 566 31 5927 274
*†Grace's Willow Brook Cheerful 6 87 July 906 40 2911 124
S. Lassie's Willow Brook Lad D. Eulalie Grace of Springview
†Harbert's Regal Ann Jr2 248 July 671 36 6829 330
†Harbert's Regal Pansy Jr2 302 July 384 20 8154 398
S. Foremost Prince Faithful D. Harbert's Pansy
*†Maradea Preeminent Princess 6 87 July 1240 48 3857 158
S. Raemelton Triumph Preeminent D. Maradea Marie

§Stewart, Ralph T. & Ernestine, Mikella Guernsey Farm, Roanoke, Va. ARHT

Mikella Ruby Kingman Jr2 187 July 818 47 5872 301
*Mikella's Betty Lee Jr4 362 July 159 8 7791 422
Mikella's Dimple Kingman Jr2 309 July 561 30 7476 373
*Mikella's Dixie Darnley Jr3 127 July 1169 58 5626 287
Mikella's Faithful Darnley Jr2 365 June 193 13 7260 451
S. Riegeldale Conqueror's Darnley D. Mikella's Faithful
Mikella's Gay Darnley Jr2 303 July 383 24 5887 302
Mikella's Girl Darnley Jr2 176 July 619 40 3916 205
†Mikella's Hattie Kingman Jr2 305 Mar 50 3 6606 365
S. Oak Grove's Kingman D. Red Ruby's Hattie
*Mikella's Lady Kingman Jr3 84 July 1094 54 3219 143
S. Oak Grove's Kingman D. Mikella's Lady Belle
Mikella's Martha Darnley Jr2 212 July 708 35 5577 271
Mikella's Maxim Darnley Jr2 280 July 515 23 5972 294
Mikella's Maxim Kingman Jr2 322 July 613 37 7646 427
*Mikella's Model Cora Jr4 321 July 98 3 6893 365
*Mikella's Model Dixie Jr4 250 July 493 24 6227 136
*Mikella's Model Martha Sr4 106 June 460 25 2342 119
*Mikella's Model Rosemary Jr4 309 July 667 35 8849 495
Mikella's Patricia Darnley Jr2 317 July 672 32 8344 427
Mikella's Pink Kingman Jr2 307 July 680 36 8839 457
*Mikella's Queen Sr3 350 July 452 24 8448 440
*Mikella's Queen Darnley Jr3 228 July 759 35 7199 345
Mikella's Queen Kingman Jr2 338 July 569 30 6999 355
*Mikella's Red Rose 5 364 July 147 9 6694 377
*Mikella's Rosemary Jr4 313 July 732 37 9722 512
*Mikella's Rosemary Glamour 8 358 July 296 15 8855 439
*Mikella's Rose of Sharon 9 71 July 1293 52 2916 125
S. Mobjack Fashion D. Mikella's Lou Ella
*Mikella's Silver Belle Darnley Jr3 231 July 509 23 5259 246
Mikella's Star Darnley Jr2 321 July 518 26 8540 437

§Stockton, Henderson, "Arizona Farms Guernseys," Phoenic, Ariz. ARHT

†Arizona Farms Annalady Jr3 79 June 778 29 2392 100
S. Laddie of Arizona Farms D. Arizona Farm's Anna
†Arizona Farms Betsy Mae Jr2 117 June 485 19 2631 106
S. Twintroy of Arizona Farms D. Arizona Farms Betty Mae
†Arizona Farm's Carrie 2d Jr2 146 June 1019 45 6378 258
S. Mabeth's Hero of Arizona Farms D. Arizona Farm's Carrie
†Arizona Farms Dearie 6 101 June 571 21 2699 106
S. Pioneer of Arizona Farms D. Arizona Farms Desire
†Arizona Farms Fantacy Sr4 101 June 959 40 4216 179
S. U. of A. Carrie's Surrogate D. Arizona Farms Fapina
†Arizona Farms F S's Lassie Jr4 174 June 568 28 4423 228
S. Foremost Symbolic D. Arizona Farm's Lassie
†Arizona Farms Galady Sr2 284 June 376 19 5189 232
†Arizona Farms Gaymissy Jr2 101 June 380 17 1626 72
S. Might-be of Arizona Farms D. Arizona Farms F S's Gaynelle
*†Arizona Farms Gaynelle 8 258 June 519 26 6913 319
†Arizona Farms Mabess 2d Jr3 101 June 1019 45 4277 180
S. Twintroy of Arizona Farms D. Arizona Farms Mabess
*†Arizona Farms Mabeth 5 243 May 383 18 6947 335
S. Troy of Arizona Farms D. Arizona Farms Mabess
*†Arizona Farms Mae Betty 5 243 May 320 15 5097 258
S. Troy of Arizona Farms D. Arizona Farms Betty Mae
†Arizona Farms Midearie Jr2 101 June 427 19 1892 80
S. Might-be of Arizona Farms D. Arizona Farms Dearie
†Arizona Farms Twilight Jr2 262 June 315 17 4216 192
S. Twintroy of Arizona Farms D. Arizona Farms Twinola
†Brewster's Susan Sr2 75 June 663 24 1834 73
S. Mogul of Arizona Farms D. Spots' Susan
*†Rocky Home Valet's Madge 6 135 June 630 30 3605 155
S. Rocky Home Nancy's Valet D. Win Ru Ol Wonder Val
*†U. of A. Lubas Mandy 5 65 June 1024 47 2394 103
S. Adohr University Lubas D. Arizona Farms Amanda
†Van de Kamp Valor's Lola Jr3 73 June 978 42 2481 106
S. Valor's Maxim D. Rancho Judge's Lassie

§Strayer, Deloris L., Rockbottom Farm, Bellevue, Ohio. ARHT

†Rockbottom Plato's Win Jr2 76 July 908 37 2410 98
S. Sun-Blest Farms Plato D. Franchester Waitress

Stringfellow, W. B., Hillbright Farm, Chester, S. C.

Hillbright Carnation Jr4 331 July 998 48 11928 553
Hillbright Gladness Sr4 177 July 1212 61 7289 343
*Hillbright Hazel 5 68 July 1573 72 3594 176
S. Quail Roost Bright King D. Buster's Golden Primrose
Hillbright Minnie Sr4 349 July 1137 60 13395 686
Hillbright Princess Pat Jr2 256 July 1049 52 10244 495
Sterchi's Carnation's Polly Sr4 236 July 1180 60 10562 544
Wakefield Frisco's Evelyn 5 320 July 1034 52 13057 660

Stringfellow, W. B., Jr., Hillbright Farm, Chester, S. C.

Hillbright Easter Jr3 289 July 924 46 9573 456

§Suglian, John, Fresno Guernsey Rancho, Fresno, Calif.

*†Cameo Philosopher's Tempo 5 189 July 1060 49 7100 336
Central Dairy Fashion Girl 7 365 July 626 35 12074 598
S. Fresno Maisie's Melvin D. Lehmar Lad's Agnes
†Circle L Beau's Nellie Sr3 181 July 951 41 7009 312
*Circle L Princess Geste Sr3 354 July 643 34 9997 521
*†Fresno Champion Butter Girl Jr4 189 July 1041 45 7459 336
Fresno Champion's Maryjane Jr2 334 July 531 29 6120 318
*Fresno Chieftain's Nina Jr4 163 July 1020 44 5562 280
†Fresno Chieftain's Vianna Jr2 181 July 836 42 5292 257
Fresno Lucky Viva Jr2 355 July 431 23 7278 353
*†Fresno Melvin's Viva 9 77 July 1597 56 4204 150
S. Troutmere Melvin D. Fresno Viva

*Fresno Miss Champion 5 71 July 1650 66 3783 157
S. St. James Champion's Chieftain D. Fresno Miss Maisie
*†Fresno Miss Maisie 7 292 June 745 43 9000 381
*†Fresno Perfect Secret 8 237 July 800 43 8074 420
†Fresno Poppy Crystal Sr3 305 May 191 11 7812 421
S. St. James Champion's Chieftain D. Fresno Bonnie Poppy
*†Fresno Zita's Cherry Sr3 305 May 136 7 9046 519
S. St. James Champion's Chieftain D. Fresno Zita's Emily
†Happyholme Eva Jr3 59 July 1350 60 2558 116
S. Happyholme Expectation D. Happyholme R'Ambler's Lucia

Sutton, George O., Springhill Farm, Manassas, Va.

¶Bournedale Dainty 5 207 Aug 825 48 7040 343
Bournedale Maxim's Flora Jr2 363 Aug 548 25 9622 481
*¶Ellerslie Fortuna Sr3 30 July 1229 45
S. Klondike Krown Prince D. Ellerslie Marie
¶Grapelawn Light's Una Jr2 291 July 488 22 7399 373
*¶Hamhurst Danny Boy's Margie Jr3 212 Aug 840 43 7521 366
¶King Boy's Florena 9 243 Aug 520 25 7462 401
*¶Maxim's Foremost Fay 9 287 July 394 19 8251 332
¶Maxim's May Jewel 5 305 Aug 78 4 8650 445
S. Rosemount May King D. Quail Roost Maxim's Ebony
¶Southampton Lucky Bessie Jr4 76 Aug 1174 44 2902 115
S. Quail Roost Lucky Glamor D. Nonsemond Ruth
¶Springhill Dol. Betsy Sr2 301 July 484 30 8117 413
¶Springhill Dol. Fatima Jr3 198 Aug 806 40 6569 297
¶Springhill Don's Libby Jr2 299 Aug 330 18 6071 306
¶Springhill Don's Priscella Jr2 135 Aug 737 31 3941 170
S. Bournedale Maxim's Don D. Lindy's Patriot Princess
*¶Springhill Frances Jr3 65 Aug 1108 46 2428 96
S. Bournedale Dolphin D. Romulus' Frances of Homestead
¶Springhill Hardwick's Panela 5 257 Aug 695 37 8282 441
¶Springhill Hotcha Isabelle Sr3 286 July 791 40 10376 499
*¶Springhill Max Florette Jr3 173 Aug 1018 46 6310 302
*¶Springhill Max Molly Jr3 153 Aug 903 38 5396 243
S. Maxim Pansy's Frank D. Pretty Mollie of Brookwood
†Springhill May-Time Diana Jr3 299 Feb 169 10 6609 334
S. Waverly's May-Time Man D. Homestead Dimple
¶Springhill May-Time Diana Jr4 131 Aug 997 44 5048 211
S. Waverly's May-Time Man D. Homestead Dimple
¶Springhill May-Time Lilybess Jr3 290 July 507 23 8778 417
¶Springhill Mah-Time's Dinah Sr4 234 Aug 817 43 8659 367
¶Springhill Mah-Time Veronica Sr2 305 Aug 20 1 8638 458
S. Waverly's May-Time Man D. Hardwick's Vera of Homestead
†Springhill Primate Darlene Jr3 305 Apr 110 5 8650 421
S. Quail Roost Maxim Primate D. Daisy Dudley of High View
¶Sycamore Blanche Jr3 87 June 1102 48 3678 172
S. McDonald Farms Gregory D. Neville

§Swendson, E. A., Beulah Lane Farm, Lake Beulah, Wis. ARHT

†Beulah Lane College Class Jr2 119 July 581 26 2659 120
S. Meadow Lodge King of College D. Clarice M. of Beulah Lane
†Beulah Lane College Co-Ed Jr4 87 July 729 32 2307 105
S. Meadow Lodge King of College D. Clarice M. of Beulah Lane
*†Beulah Lane Maxim's Elsie Sr4 194 July 804 32 6875 269
*†Beulah Lane Maxim's Julie 6 108 July 1063 43 4474 174
S. Maxim's La Noce Steadfast D. Kenmoor Yeksa Joan
*†Beulah Lane Maxim's Pride 6 71 June 967 37 2440 109
S. Maxim's La Noce Steadfast D. Golden Arrow Queen Elizabeth
*†Beulah Lane Rose Marie Sr4 78 June 1158 58 3291 173
S. Maxim's La Noce Steadfast D. Homeacres Marie of Farview
†Echodale's Dona Jr3 119 July 903 41 4238 172
S. Lynbrook Precept's Fame D. Viking's Margaret of The Pines
†Highland Place Kay Jr3 70 July 1014 35 2316 89
S. Lynbrook Precept's Fame D. Judy's Peggy Mae
*†Marydale Melody's Cherub Elsie 6 122 July 715 28 3545 143
S. Melody's Royal Cherub D. Marydale Cherub's Elma
*†Rockingham Charming Val Jr4 79 July 1029 39 2821 124
S. Rockingham Prince Charming D. Rockingham Holliprincess

Talley, T. E., Abingdon, Va. ARHT

†Edisto Farm's Blossom Belle Jr3 305 Aug 219 11 7789 342
S. Edisto Farms Challenger D. Edisto Farm's Beulah
†King's Nancy of New River Jr4 305 July 77 4 6625 327
S. Knight's King of New River D. Nancy's Merry Maid
†Matoaca's Golden Pride Jr2 157 Aug 715 41 4125 223
†Matoaca's Pride Jr4 305 July 367 21 7686 396
S. Charlie's Maxim of Bristol D. Matoaca of The Meadows Dairy
†Meenahga of The Meadows Jr2 219 Aug 726 39 6119 313
†Polly's Sunshine 5 178 Aug 934 46 6853 318
†Princess Omeme of The Meadows Jr2 305 July 210 11 7517 332
S. Fancy's Luck of The Meadows D. Matoaca's Moneta
†Princess Tama of The Meadows Sr2 52 Aug 1311 54 2095 92
S. Fancy's Luck of The Meadows D. Cup of Gold
*†Rose's Maxim's Fay's Girl 7 144 Aug 1077 54 5647 287
†Sachem's Gleam Sr3 305 July 319 14 10394 446
S. Charlie's Maxim of Bristol D. Sachem of The Meadows
†The Meadows Maxim Louise Sr2 305 July 50 2 6998 326
S. Pinemont's Maxim Sam D. Nokemes of The Meadows
†Tinian of The Meadows Jr3 305 July 42 2 7799 389
S. Charlie's Maxim of Bristol D. Princess Omeha of The Meadows
†Topflight's Golden Sue Jr2 177 Aug 642 34 4010 203
†Topflight's Sue 5 305 July 680 38 11375 615
S. Gordoneta D. Cup of Gold

Tarbell, Gage E., Est., Tarbell Guernsey Farms, Smithville Flats, N.Y.

¶Tarbell Bright Aster Sr2 75 July 1204 51 2835 189
S. Antietam Bright Lad D. Tarbell Peerless Aster
Tarbell Bright Beauty Jr2 244 July 1027 39 10108 356
*Tarbell Bright Begonia Sr4 230 July 972 50 10007 497
†Tarbell Bright Belinda Jr2 94 July 978 41 3075 123
S. Antietam Bright Lad D. Tarbell Peerless Belinda
Tarbell Bright Belle Sr2 198 July 891 44 6623 295
Tarbell Bright Bess Sr2 215 July 907 44 7405 339
*¶Tarbell Bright Elida Sr4 181 July 1346 62 9479 410
¶Tarbell Bright Estrella Sr2 75 July 1277 53 3124 116
S. Antietam Bright Lad D. Tarbell Peerless Estrella
Tarbell Bright Harriet Jr2 292 July 926 41 10332 458
S. Antietam Bright Lad D. Tarbell Farms Peerless Harriet
Tarbell Bright Lavender Jr2 176 July 865 40 5655 251
Tarbell Bright Leatrix Sr2 340 July 811 38 10607 479
†Tarbell Bright Mavis Jr2 57 July 1077 46 1946 85
S. Antietam Bright Lad D. Tarbell Peerless Maureen
Tarbell Bright Mignon Jr2 264 July 998 42 10310 423
Tarbell Gallant Begonia Jr2 177 July 969 46 6746 308
†Tarbell Gallant Heloise Jr2 305 July 311 16 6996 340
S. McDonald Farms Tarbell D. Tarbell Proud Heloise
¶Tarbell Gallant Japonica Jr2 188 July 1095 50 7385 321

Tarbell Gallant Laverne Jr2 201 July 1077 56 7964 378
†Tarbell Gallant Mercedes Sr2 116 July 868 40 3897 177
s. McDonald Farms Tarbell D. Tarbell Peerless Mercedes
†Tarbell Gallant Sonia Sr2 229 June 832 38 6857 298
*¶Tarbell Gay Caroline Jr4 82 July 1577 65 4669 187
s. Leader's Hi Boy of Gypsumview D. Tarbell Farms Radiant Caroline
*¶Tarbell Gay Leatrix Sr3 305 July 605 31 13548 620
s. Leader's Hi Boy of Gypsumview D. Tarbell Farms Peerless Leatrix
*¶Tarbell Gay Moira Sr3 228 July 889 39 8763 343
†Tarbell Golden Lucia Jr2 61 July 1041 51 2048 97
s. Tarbell Gay Champion D. Tarbell Radiant Lucia
*¶Tarbell Loyal Harriet 6 83 July 1644 76 4753 224
s. Tarbell Farms Royal Leon D. Tarbell Farms Peerless Harriet
Tarbell Peerless Bella Mitzi Sr2 351 July 1131 49 14412 627
Tarbell Peerless Collette Jr2 330 July 980 48 12883 611
†Tarbell Peerless Evangeline Jr2 305 July 88 4 9037 396
s. Foremost Peacemaker D. Tarbell Farms Royal Evangeline
†Tarbell Bright Priscilla Sr2 305 July 281 15 7967 379
s. Antietam Bright Lad D. Tarbell Farms Peerless Prue
*¶Tarbell Bright Radiance Sr4 192 July 1038 48 7670 321
*¶Tarbell Bright Val Sr4 231 July 1205 51 10168 390
Tarbell Bright Valeska Jr2 330 July 654 29 8977 388
†Tarbell Bright Victoria Sr2 132 July 1055 46 5147 236
†Tarbell Bright Vision Jr2 305 June 401 17 8205 358
s. Antietam Bright Lad D. Tarbell Peerless Viacita
Tarbell Champion Antoinette Jr2 292 July 718 35 8022 351
†Tarbell Champion Eugenia Jr3 165 July 876 37 5461 228
†Tarbell Champion Helen Sr2 170 July 805 35 5361 218
Tarbell Champion Minuet Sr2 365 June 25 1 11969 527
s. Tarbell Farms Double Champion D. Tarbell Farms Peerless Minuet
Tarbell Champion Nora Sr2 312 July 642 36 7497 414
*¶Tarbell Champion Prue Sr3 200 July 1182 58 8557 415
*Tarbell Dauntless Babette Sr3 223 July 993 48 10259 501
*¶Tarbell Farms Peerless Eula 8 195 July 1136 54 8688 399
¶Tarbell Farms Peerless Kay 12 230 July 1039 50 9992 452
*¶Tarbell Formidable Evaline Jr2 197 July 872 49 6764 354
*¶Tarbell Gallant Audrey Sr2 209 July 937 38 7091 292
Tarbell Gallant Babette Jr2 332 July 875 40 12402 528
*Tarbell Peerless Freesia Sr3 195 July 1030 50 7941 357
*Tarbell Peerless Happy Girl Jr3 148 July 1213 57 7098 328
*Tarbell Peerless Irenette Jr3 230 July 790 39 8424 371
†Tarbell Peerless Jacquelin Jr2 305 June 479 22 8831 426
s. Foremost Peacemaker D. Tarbell Farms Radiant Jonquil
*¶Tarbell Peerless Margret 6 231 July 1257 55 10823 454
†Tarbell Peerless Marilea Sr2 68 July 965 42 2166 98
s. Foremost Peacemaker D. Tarbell Farms Merry Maid
Tarbell Peerless Mia Mitzi Sr2 336 July 1176 54 14781 675
*¶Tarbell Peerless Mira-Mitzi Jr4 192 July 1204 56 8881 404
*Tarbell Peerless Patricia Sr4 149 July 1131 50 6501 260
*¶Tarbell Peerless Reverie Sr4 200 July 1374 62 10571 453
*¶Tarbell Peerless Rosette Sr4 237 July 1057 55 11031 527
*Tarbell Peerless Royalenda Sr3 365 July 384 20 15819 850
s. Foremost Peacemaker D. Tarbell Farms Royal Lenda
*Tarbell Peerless Ruby 5 220 July 1012 44 9736 395
*¶Tarbell Peerless Sue Eloise Sr4 189 July 890 43 7375 385
*Tarbell Radiant Empress Sr3 198 July 1316 54 9851 389
†Tarbell Regal Begonia Sr2 124 July 1150 48 5132 203
†Tarbell Regal Betty Jr2 305 June 593 31 9001 438
s. Tarbell Farms Peerless Royal D. Tarbell Proud Betty
Tarbell Regal Lavender Sr2 191 July 937 50 7148 393
*†Tarbell Regal Leatrice Sr4 126 July 1141 51 5538 241
s. Tarbell Farms Peerless Royal D. Tarbell Farms Ultra Leatrice
†Tarbell Regal Letitia Jr2 134 July 879 45 4476 212
¶Tarbell Regal Melinda Jr3 185 July 1281 62 8781 364
*¶Tarbell Regal Mercedes 5 107 July 1486 66 5430 233
s. Tarbell Farms Peerless Royal D. Tarbell Farms Royal Mercedes
*Tarbell Regal Mona 5 240 July 1283 55 13112 551
*Tarbell Regal Rena 5 223 July 1114 56 9806 457

§Thomas, C. C. C., Rich Acres Farms, Adamstown, Md.

†Cherry Girl of Locust Grove 5 232 July 918 38 8361 379
†Coolbranch Ruler's Cheerie Sr3 77 July 1110 38 2971 106
s. Beechwood Ruler D. Coolbranch Guardy's Cherry
†Mattie of Locust Grove Jr4 163 July 957 42 6783 284
†Rich Acres Gardenia Jr2 155 July 799 33 5127 231
†Rich Acres Princess Jr2 212 July 827 37 6798 324
†Rich Acres Violetta Jr4 167 July 902 36 5648 231

§Thornton, Mark, Bremen, Ind. ARHT

†Owen's Place Dandy's Myra Jr2 305 Apr 102 6 7594 401
s. Bournedale Abe's Dandy D. Owen's Place Royal's Myra

§Thurston, Herbert F., Thurston's Farms, Summitville, Ind. ARHT

*†Audiovent of Pine's Prairie 5 148 July 705 31 4737 188
s. Douglaston Baron Ventry D. Audrey of Weasel Creek
†Thurston Farms Empress' Lelah Sr3 297 May 300 18 7185 362
s. Sunnycrest Lelah's Royal D. Empress of Weasel Creek
Thurston Farms Princess Alice Jr2 44 July 1142 54 1605 71
s. Normandy Royal Prince D. Veda of Weasel Creek
*Veda of Weasel Creek 6 226 July 495 22 6995 336

§Thurston, Herbert F. & Kitley, Dale, Thurston's Farms, Summitville, Ind. ARHT

*Edith's Hermosa Sr2 177 July 588 27 3629 179
s. Norol Foremost Danny Boy D. Fischer's Lucy's Edith
†Edith's Royal Hermosa Jr3 293 July 296 18 7501 372
s. Norol Foremost Danny Boy D. Fischer's Lucy's Edith
Nellie's Dame Jr2 50 July 1103 34 1778 51
s. Norol Foremost Danny Boy D. Adam's Nellie
†Nellie's Royal Dame Sr2 143 July 1090 50 5401 241
s. Norol Foremost Danny Boy D. Adom's Nellie
†Rosebriar Glendine 5 164 July 877 37 6455 290
s. Rosebriar Guardian D. Rosebriar Judy

§Thurston, Mary Ellen, Thurston's Farms, Summitville, Ind. ARHT

Thurston Farms Pharaoh's Prima Jr2 305 July 532 27 6438 331

§Thurston, Ralph H. & John F., Thurston's Farms, Summitville, Ind. ARHT

Thurston Farms Ginger Jr2 293 July 573 31 5892 275
†Thurston Farms Queen Ann Jr2 78 July 910 35 2431 96
s. Green Manor Pharaoh D. Valor's Audrey

§Thurston, Ralph H. & Martha Louise, Thurston's Farms, Summitville, Ind. ARHT

*†Thurston Farms Donna Lea Jr4 158 July 642 31 3912 183
s. Douglaston Maharaja Natlu D. Valor's Renown of Lilly Creek
Thurston Farms Queen Clara Jr2 55 July 714 30 1272 50
s. Green Meadow Pharaoh D. Normandy Annabell

§Thurston, Ralph H. & Mary, Thurston's Farms, Summitville, Ind. ARHT

Thurston Farms Chum's Etheline Sr2 24 June 786 30
s. Langwater Chum D. Willow Brook's Ethel 2d

§Thurston, Ralph H. & Mildred Joan, Thurston's Farms, Summitville, Ind. ARHT

*Thurston Farms Countess Jr3 203 July 723 33 7043 300

§Trant, R. F., Londonbridge, Va. ARHT

†Vicor Fascinator's Primadonna Sr2 72 Aug 1047 40 2227 87
s. McDonald Farms Fascinator D. Primrose of Pioneer Point

Twombly, Ruth V., Florham Farm, Madison, N. J.

*¶Florham C. Beatrice Jr3 61 July 1314 62 2653 125
s. Flying Horse Select's Commando D. Florham Corona
*¶Florham C. Beauty Jr3 88 July 1119 52 3288 166
s. Flying Horse Select's Commando D. Florham Laughter
Florham C. Buttercup Jr3 342 July 778 47 10296 633
¶Florham C. Celia Sr2 114 July 1129 60 4391 222
s. Flying Horse Select's Commando D. Florham Ann
*Florham Geraldine 6 160 July 1428 59 9131 400
*¶Florham Nora 6 229 July 1109 45 10132 427
¶Florham P. Carnation Sr2 129 July 972 44 4419 203
s. Florham Polly's Prince D. Florham C. Alice
¶Florham P. Cherry Sr2 105 July 1000 44 3535 161
s. Florham Polly's Prince D. Florham C. Abbie
*Florham Rutila 9 232 July 1375 58 13385 574

Walker, J. F., Pine Grove Dairy Farms, Portsmouth, Va. ARHT

Bayville Levity Fairy Sr2 335 May 117 6 4952 244
Bayville Queen Fanciful Jr3 365 Apr 419 24 9609 456
s. Bayville Country King D. Bayville Glamour's Fancy
†Benton's Excellent Barbara Jr2 122 July 800 33 3408 158
s. McDonald Farms His Excellence D. Benton's Barbara's Bess
†Benton's Excellent Penelope Jr2 92 July 653 33 2567 130
s. McDonald Farms His Excellence D. Benton's Penny
†Benton's Lucky Bonita Sr2 242 Apr 751 42 7155 342
†Benton's Lucky Glenna Jr2 242 Apr 687 36 6382 291
Benton's Lucky Heritage Sr2 328 July 900 44 9704 441
Benton's Lucky Perdita Jr2 344 July 559 28 9077 417
Benton's Lucky Prelude Jr2 304 July 734 34 7941 389
¶Benton's Lucky Sparkle Sr4 99 July 1238 54 4441 180
s. Mt. Ararat's Sir Lucky D. Benton's Sparkle
†Blaze's Carol of Q. S. F. Sr3 131 July 786 37 3829 176
s. St. James Champion Blaze D. Mary Carroll of Spring Garden
¶Burch's Butterfat Edna Jr3 290 Jan 345 20 8093 402
s. Hilltop Butterfat Victor D. Burch's Silver Queen
Clearview June Jr2 203 July 563 26 4752 208
Clementine of Rosegill Sr2 228 July 557 24 5247 254
†Dunnottar May Prince's Pollylu 5 122 July 1200 49 4831 222
s. Quail Roost May Prince D. Dunnottar Polly
Faith of Beacondale 6 365 June 113 5 9814 407
s. Mobjack Butter Boy D. Princess Rose of Coniston Hall
†Freegrove Prince's Joy Jr2 61 July 796 39 1642 80
s. Freegrove Gallant Prince D. Freegrove Gold Dust
Glencairne Glamourous Twine 5 283 Apr 509 30 6758 358
†Gold Branch AD Betty B 5 61 July 1306 59 2726 119
s. Gayoso Ranger's Actor D. Gold Branch D. Betty
†Gold Branch L. Glo D. Maudie 6 122 June 1038 48 4390 198
s. Gold Branch G. Lad D. Gold Branch Glo D. Maud's Pearl
†Gold Branch MGA Daisy 5 283 Apr 598 33 7219 320
†Gracie's Big Hope 6 305 Apr 2 5716 261
s. Midview's Marion D. Plainfield's Gracie
†Hunterdale Estelle's Nancy Sr3 159 July 394 17 3259 136
s. Midview Golden Majesty D. Midview Acton's Estelle
Inn Vee Fisherman Lass Sr3 195 July 646 28 4375 186
†Ivakota's Rosebud's Lady Sr4 87 July 1414 52 4161 195
s. Sherwood Forest Renoble D. Ivakota's Pink Rosebud
Midview Duke's Choice Jr2 217 July 617 31 4906 252
s. Midview's Duke D. Midview King's Choice
*†Philosopher's Susie Jr4 157 July 393 21 2555 130
s. Philosopher of Sartartia D. Sedgley Noble's Susie
Pine Grove B Bet's Bettie Sr4 242 Apr 647 38 6909 363
†Pine Grove B Violet's Vera 5 146 May 1008 54 5180 275
†Pine Grove J. Eva's Jane Sr3 207 July 985 44 7483 308
Pine Grove K. Fawn's Emily 5 334 July 756 35 8753 401
*Pine Grove K. Felix's Pearl 5 365 June 37 1 9734 435
s. Green Meads Pearl King D. Felix's Princess
†Pine Grove K Garden's Kora 5 61 July 1217 46 2464 108
s. Green Meads Pearl King D. Verarose's Garden of San Geldo
†Pine Grove K. Generous Kassie Sr3 234 July 472 22 4928 239
†Pine Grove K. Goldie's Kitty 5 81 July 1195 52 3282 147
s. Green Meads Pearl King D. Willora Goldie
Pine Grove K Rosebloom's Irma Sr4 365 July 697 37 9003 513
s. Green Meads Pearl King D. Churn Creek's Rosebloom
Pine Grove K. Rosie's Favorite 5 365 May 276 14 7836 337
s. Green Meads Pearl King D. Ivakota's Rosie
†Pine Grove M. Carol Molly Sr2 242 Apr 589 27 5163 213
†Pine Grove Ruth's Rachel 5 201 July 582 25 5034 238
Pine Grove V. Florentine Sis 7 365 May 353 18 8115 395
s. Quail Roost Valor's Vim D. Rose's Florentine of San Geldo
Pine Grove V Polly Woo 7 267 July 669 37 6640 342
Pine Grove W. Ann Wistaria Sr2 334 July 335 14 7350 326
Pine Grove W. Bonny Windy Jr4 212 June 404 18 6317 291
*†Pine Grove W Honey's Shirley 5 129 July 797 40 3877 169
s. Green Meads Winsquire D. Pine Grove D. Queen's Honey
Pine Grove W. Mable Wonda Sr2 365 May 348 14 10596 410
s. Green Meads Winsquire D. Pine Grove S. Bet's Mable
†Pine Grove W Milady's Worker Sr2 92 July 798 35 2785 118
s. Green Meads Winsquire D. Pine Grove K Fairy's Milady
Pine Grove W Peaches Winora Sr2 304 July 701 37 7135 317
†Pine Grove W. Pearl Wilda Sr3 122 July 845 35 3932 172
s. Green Meads Winsquire D. Pine Grove K. Felix's Pearl
*Pinemont's Rose Bud 5 153 July 947 39 5351 246
s. Pinemont's Maxim Sam D. Rose's Nanette of Cedar Grove
Raider's Jeanie of Rosegill Sr2 365 June 223 11 7636 338
s. Midview's Raider D. Lady Judy of Rosegill
†Rosewood Verne Sr3 83 May 815 40 2140 108
s. Rosewood Cavalier D. Rosewood Vidette
†Rumford Farm Anna Sr4 144 July 656 33 3762 182
s. Sherwood Forest Khan D. Princess Rhoda-Hawk
†Rumford Farm Dora Sr2 293 July 513 34 6792 377
Southampton C. Sara Sr2 268 July 945 33 9059 375
*Spring Knoll Doll Baby Sr4 350 July 381 19 6493 359

Sycamore Marguerite Jr3 348 July 394 21 7475 354
†Wilburn Imperial Nickie Sr3 90 July 1089 49 3467 142
S. McDonald Farms Imperial D. Wilburn Dixie Kay
Willowmere Fair Primula Sr3 365 June 76 4 10755 514
S. Fairlawn Peerless Equity D. Willowmere Priscilla
*Willowmere Indian Princess Sr4 365 May 815 44 10257 512
S. Fairlawn Peerless Equity D. Willowmere Pocohontas
Willowmere St. Prim Sr2 319 Apr 725 34 9749 423

Walker, M. W., Walker's Cloverland Dairy, Alexandria, La.

Brazos Elberta 6 188 July 1133 54 7492 325
Clear Springs' Maxim F. Helen 6 365 July 741 40 10874 571
S. Maxim's Master Fred D. Rivelon Valiant Springtime
Cloverland Maxim K. Lou Sr4 139 July 1197 61 5855 255
*¶Cloverland Maxim Princess Sr4 181 July 1099 50 7173 340
Cloverland's K. Rose 5 365 July 951 50 12443 634
S. Quail Roost Beau King D. Woodside Red's Rose
¶Notla Gertie 8 188 July 855 40 5502 246
Quail Roost Royal Tillie 6 231 July 1267 56 11947 507
Skuggek's Comet's Graceful Jr4 255 July 902 51 8167 452
Sunshine's Lucky Confident 5 239 July 956 47 8895 431
Sunshine's Lucky Rosa 6 139 July 1220 59 5956 283

§Walters, Harold, Lyme Guernsey Farm, Monroeville, Ohio. ARHT

†Martha of Lyme Jr2 305 Feb 328 15 9026 400
S. Nick of Lyme D. Triumph's Martha of Lyme
†Triumph's Alberta of Lyme Sr2 212 June 850 43 6561 324
†Triumph's Min of Lyme Sr2 305 June 27 1 8785 440
S. Villa-Way Triumph D. Min of Lyme
†Triumph's Ola of Lyme Jr2 305 Feb 420 21 7584 363
S. Villa-Way Triumph D. Opal of Lyme

§Wenger, Russell J., Valley Set Farm, Goshen, Ind. ARHT

*Valley Set Forward Violet Sr3 212 July 1029 44 7519 324
*Valley Set's Squire's Jane Sr4 231 July 800 46 7671 412
Valley Set T. Jeanette Jr2 173 July 859 39 5341 244
Valley Set T. Patsy Jr2 190 July 844 40 5916 260
†Valley Set T. Silvia Jr2 280 July 666 33 6980 307

§Wenger, Russell J. & Carlton J., Valley Set Farm, Goshen, Ind. ARHT

Valley Set T. Laurabell Jr2 199 July 769 34 6698 264

§Wenger, Russell J. & Ronald E., Valley Set Farm, Goshen, Ind. ARHT

Valley Set Squire's Leona Sr2 145 July 902 39 4435 172

Wescott, L. B., Mulhocaway Farm, Clinton, N. J. ARHT

*†Aldrich Farm Fawn 11 219 July 1390 62 11850 522
*†Arch Lane Butterfat Belle Jr4 92 July 1204 52 4031 163
S. Hilltop Butterfat Marvel D. Arch Lane Butterfat Charlotte
†Blazer's Butterfat Clarinda Sr2 247 July 567 30 5566 274
*†Butterfat Neptune's Pandora Jr3 305 June 98 6 7433 347
S. Mulhocaway Butterfat Neptune D. Spruce Run Governor's Pansy
*†Butterfat Sequel Janice 8 146 July 1324 62 6747 308
*†Clearland Butterfat Dolly 7 180 July 911 46 6884 331
†Clearland Herod's Wonder Sr2 276 July 647 35 6993 377
†Fairie's Spring Beauty Jr2 305 July 455 22 9262 443
S. Mulhocaway Butterfat Midas D. Sunshine's Fairie Ann
*†Frosty of Milestones 6 305 June 282 13 10248 486
S. Sequel's Butterfat of Milestones D. Icicle of Milestones
¶Glenburnie Good Will Jr3 171 July 1295 56 7454 334
*†Hilltop Butterfat Charity 8 300 July 532 35 8054 440
¶Lawnsett Flossie 8 169 July 1371 67 8755 425
¶Lawnsett Laura 6 76 July 1637 70 4052 180
S. Hilltop Butterfat Heartsease D. May's Ruth
†Liza Jane of Park View Sr2 282 July 871 37 8897 394
†Milestone D. Annabelle Jr2 305 July 39 1 5719 290
S. Butterfat Demonstrator D. Junebelle of Milestones
*†Mulhocaway Butterfat Anna Sr3 67 July 911 41 1937 84
S. Clara's Heartsease Butterfat D. Mulhocaway Butterfat Pansy
†Mulhocaway Butterfat C. Cupola Jr2 297 June 462 23 5921 305
S. Two Brooks Carillon D. Mulhocaway Butterfat Pagoda
†Mulhocaway Butterfat C Prim Sr2 100 July 948 46 3257 155
S. Two Brooks Carillon D. Mulhocaway Primrose Butterfat
¶Mulhocaway Butterfat C. Violet Jr2 305 July 767 38 8807 431
S. Two Brooks Carillon D. Chedco Viola
*¶Mulhocaway Butterfat Ena Jr4 270 July 971 51 11441 594
*†Mulhocaway Butterfat Gem Sr3 183 July 585 28 4463 214
*†Mulhocaway Butterfat Glitter Jr4 139 July 886 41 4916 236
*†Mulhocaway Butterfat Holla 7 305 May 207 9 10040 437
S. Hilltop Butterfat D. Rockingham Hollirose
*†Mulhocaway Butterfat Holly 8 129 July 1590 71 7179 332
S. Hilltop Butterfat D. Rockingham Hollirose
*†Mulhocaway Butterfat Juliet Sr3 61 July 971 44 1956 85
S. Clara's Heartsease Butterfat D. Mulhocaway Jester's Jluip
*†Mulhocaway Butterfat Lilac 8 177 July 1300 60 9257 445
*Mulhocaway Butterfat Marie Sr3 216 July 1193 72 9694 538
*†Mulhocaway Butterfat Mayhap 9 66 July 1807 74 3822 157
S. Hilltop Butterfat D. Mae of Betts Homestead
*†Mulhocaway Butterfat Mira Jr4 305 May 183 10 5858 305
S. Clara's Heartsease Butterfat D. Mulhocaway Jester's Miriam
¶Mulhocaway Butterfat Necklace Jr2 197 July 964 43 6849 305
*†Mulhocaway Butterfat Pansy 8 146 July 983 42 5514 251
*†Mulhocaway Butterfat Patty Jr4 221 July 939 46 8151 404
*†Mulhocaway Butterfat Rubia Sr4 249 July 419 28 5874 337
*†Mulhocaway Butterfat Sabine Sr3 141 July 1156 55 5848 286
*†Mulhocaway Butterfat Signa Jr4 305 July 40 2 10985 572
S. Clara's Heartsease Butterfat D. Aldrich Farm Sybella
*†Mulhocaway Butterfat Truda 8 265 July 725 31 8728 388
*†Mulhocaway Io Butterfat 5 118 July 1304 54 5644 251
S. Clara's Butterfat D. Mulhocaway Ideyl
*Mulhocaway Jester's Freda 5 235 July 1317 54 12684 527
*†Mulhocaway Jester's Julip 5 138 July 1206 58 5918 300
†Mulhocaway Mars' Marcia Sr2 72 July 945 45 2262 116
S. Governor's Mars D. Mulhocaway Butterfat Melody
†Mulhocaway Marvelous Edna Jr2 88 July 915 38 2785 127
S. Hilltop Butterfat Marvel D. Mulhocaway Butterfat Ena
*†Mulhocaway Marvelous Hula 5 174 July 990 42 6657 309
*†Mulhocaway Marvelous Muse Sr4 305 June 109 5 7714 373
S. Hilltop Butterfat Marvel D. Hilltop Butterfat Maisie
*†Mulhocaway Nova N Sr3 65 July 1189 55 2510 110
S. Mulhocaway Butterfat Neptune D. Mulhocaway Moblige
†Mulhocaway Oberon's Preferred Jr2 305 July 223 9 8170 383
S. Butterfat Oberon D. Stony Ford Douglas' Favorite
*¶Mulhocaway Prissy Sr3 156 July 801 44 5810 296
†Mulhocaway Rosebud Butterfat Sr2 305 July 60 3 8963 433
S. Clara's Butterfat D. Mulhocaway Butterfat's Rosie

*Mulhocaway Venus C Jr3 365 June 485 25 14669 787
S. Mulhocaway Butterfat Cherub D. Mulhocaway Butterfat Honeymoon
†Mulhocaway Viking's Swanky Jr2 305 July 728 32 8801 383
S. Hilltop Butterfat Viking D. Mulhocaway Gaudy G.
*†Robin Run's Virginia 8 111 July 949 45 3936 188
S. Robin Run's Northern Star D. Robin Run's Princess
*†Ruebury Phlox 6 286 July 188 11 6955 358
*†Spruce Run Butterfat Lily 7 157 July 1099 42 6592 266
*¶Tranquility 10 305 May 220 13 8999 506
S. Blossom's Son D. Royelen's Contentment
¶Two Brooks Beauty Sr2 117 July 798 44 3233 170
S. Hilltop Butterfat Billy D. Hilltop Butterfat Beth
*¶Two Brooks C. Bluebell 6 118 July 1379 66 5815 274
S. Clara's Heartsease Butterfat D. Hilltop Butterfat Beth
*Two Brooks C Kate 5 272 July 1254 61 13129 650
*†Yellow Creek Charity's Vera Jr4 146 July 1034 55 5860 308
*Yellow Creek King's Beauty 7 365 June 913 46 14083 725
S. Yellow Creek Meadow King D. Yellow Creek Butterfat Beauty

§Westerberg, H. R., Mr. & Mrs., Happy Rogue Farm, Ashland, Oregon.

*†Anna Lee of Belle-Acres Sr3 224 July 958 44 8441 372
*†Dorella Elect's Connie Jr4 226 July 802 45 7236 400
*†Four R Alpha 6 142 July 1365 77 7231 392
S. Fircrest Noble Duke D. Duke's Belle of Baker View
†Happy Rogue Majorette Jr4 206 July 1225 58 8778 426

§Westerberg, H. R., Mr. & Mrs. & Richard, Mr. & Mrs., Happy Rogue Farm, Ashland, Oregon.

†Happy Rogue Mainmast's Hope Jr2 76 July 980 50 2543 118
S. Golden Arrow King's Gold D. Four R. Mainmast's Hope

§Westerberg, H. R., Mrs., Happy Rogue Farm, Ashland, Oregon.

*Middale July 6 365 June 514 24 14820 663
S. Wey Acres Honesty Grandee D. Wandamere Jewell's Jewel

§Western Glow Farms, Incorporated, Bow, Wash. ARHT

*†Avondale Gem Jr3 66 July 1784 76 3963 179
S. Western Glow Treasure D. Beauty of River Glen
†Forest Green of Aldarra Jr2 97 July 1103 55 3521 170
S. Silver Forest May Royal D. Western Glow Holly
†Golden Light of Aldarra Sr2 256 July 920 40 8650 376
*†Loop's Pride Lass Sr3 150 July 988 50 6152 328
†Potlatch Faithful's Crystal Jr4 44 July 1649 74 2290 104
S. Phyllad D. Grangeville Faithful
†Potlatch Polly Sr4 87 June 1219 53 4004 186
S. Rambler's Cherub Prince D. Chuckanut Piney
†Sylvia of Aldarra Jr2 305 June 675 39 8257 446
S. Silver Forest May Royal D. Queen Esther of Aldarra
†Theo-Vale Noranda 7 64 June 1606 75 3500 153
S. Langwater Western Admiral D. Riverdale Sabean's Lily
*†Wandamere Anson's Emma 5 171 July 1209 61 8157 388
*†Western Glow Bonniebee Jr4 46 July 1816 79 2632 124
S. McDonald Farms Developer D. Western Glow Butterfat Bonny
†Western Glow Country Lady Sr2 84 July 1227 60 3490 174
S. Langwater Country Steadfast D. Lady Nordstrom of Zepol
†Western Glow Country Minuet Sr2 135 July 908 47 4690 239
*†Western Glow Dutiful Sr4 52 July 1823 75 3024 132
S. McDonald Farms Developer D. Western Glow Butterfat Duchess
†Western Glow Masher's Ann Jr2 109 July 892 50 3422 177
S. Western Glow Maryann's Royal D. Western Glow Royal Maid
*†Western Glow Mistress 7 158 July 1328 68 8147 434
†Western Glow Royal Duty Jr2 181 July 1095 48 6880 303
†Western Glow Royal Jane Sr2 50 July 1241 65 1940 103
S. Western Glow May's Royal D. Western Glow Janie
*†Western Glow Royal Maid Sr4 41 July 1795 91 2288 117
S. Silver Forest May Royal D. Autocrat's Masher Maid
*†Western Glow Royal Melba Jr4 107 July 1359 61 5420 246
S. Silver Forest May Royal D. Western Glow Butterfat Miss

Wetzel, Erwin K., White Lick Farms, Mooresville, Ind. ARHT

*Chedco Lilybell Sr3 365 June 237 13 11088 530
S. Chedco Coronation King D. Chedco Laura
*†Eagle Valley's Gem 7 193 July 1099 53 9015 447
*Flying Horse Ruler's Sunset Jr3 365 June 209 14 8731 531
S. Flying Horse Master's Ruler D. Flying Horse Select's Sunset
*†Gayoso Levity Glamour Jr4 168 July 1205 44 7191 275
*†Hermitcroft Cora Faithful 8 200 July 1497 66 10646 463
*Lockshore Rose Marie 6 252 July 953 42 9545 441
*Owen's Place Royal's Beauty 6 365 July 382 26 9635 557
S. Pine Manor King's Royal D. Roger's Beauty of Owen's Place
*¶Rosewald Hollilyn's Gracelyn Jr3 305 June 181 11 9206 423
S. Mussolini D. Rockingham Hollilyn
Rosewald Karena's Connetta Jr2 122 July 1044 50 4312 219
S. Mussolini D. Klondike Karena
*†Rosewald Rena's Lassie Sr3 191 July 936 49 7070 368
¶White Lick Beauty's Bee Jr2 305 July 45 2 5625 304
S. Wabash Valley Tildon D. Owen's Place Royal's Beauty
White Lick Ena's Erma Sr2 226 July 875 34 7647 307
White Lick Rosilda's Ruby Jr2 301 July 622 30 7585 380
†White Lick's Golden Glow Sr2 305 June 445 23 7097 358
S. Meadow Lodge King's Warrior D. Normandale's Rexx's La-Vaun
White Lick's Hope Jr2 47 July 1332 54 2003 66
S. Foremost Royal Valor Romeo D. Nickel Plate Hope
†White Lick Suzette's Sallie Jr2 305 June 539 26 6468 346
S. Wabash Valley Tildon D. Foremost Suzette
*Yellow Creek Clarion's Queen 5 153 July 1373 73 7675 387
Yellow Creek L. Gem Jr2 227 July 921 39 7264 350
*Yellow Creek Morning Glory 5 365 June 92 5 9193 506
S. Mulhocaway Butterfat Clarion D. Yellow Creek Butterfat Nancy

Weyenberg, F. L., Mrs., "Wey Acres," Thiensville, Wis. ARHT

*Argilla Ceres' Levity 5 182 Aug 1473 63 11022 440
*Argilla Levity Floret Jr4 231 Aug 1312 61 11528 530
*Chedco Iris 5 82 Aug 1441 71 4013 189
S. Chedco Coronation King D. Chedco Westeria Ruth
*Coronation Adele 5 127 Aug 1370 67 6403 316
S. Coronation Levity Prince D. Coronation Arbutus
*Hominy Hill Rosabell Sr3 365 July 314 18 12825 680
S. Riegeldale Coronation King D. Meadow-Gold Rosabell
Riegeldale Ben's Melba Jr2 112 Aug 1277 60 4941 229
S. Riegeldale Illustrious Benjamin D. Green Meadow Melba
Riegeldale Emory's Baroness Jr2 71 Aug 1106 51 2502 110
S. Riegeldale Melba's Emory D. Bournedale Viscountess
Wey Acres Bruce's Pearl Jr2 321 Aug 1034 41 12175 525
Wey Acres Bruce's Radiant Jr2 107 Aug 876 45 3468 167
S. St. James Champion Bruce D. Wey Acres Levity Radiance

*Wey Acres Challenger's Hester 6 271 Aug 1370 58 14389 621
Wey Acres Colonel's Klassy Jr2 82 Aug 1094 52 2931 144
s. Flying Horse Colonel Levity D. Wey Acres Levity Kaytee
*Wey Acres Grandee's Honey Jr4 301 Aug 1330 61 16501 645
Wey Acres Levity Anita Jr2 223 Aug 1211 51 10084 404
Wey Acres Levity Calla Lily Jr2 100 Aug 1048 49 3622 160
s. Coronation Levity Prince D. Wey Acres Easter Lily
Wey Acres Levity Della Jr2 232 Aug 726 32 7043 329
*Wey Acres Levity Edith Jr3 259 Aug 950 45 10762 477
Wey Acres Levity Editha Jr2 365 July 92 5 11504 579
s. Coronation Levity Prince D. Crown Prince's Evangeline
Wey Acres Levity Fan Jr2 365 July 345 17 11081 502
s. Coronation Levity Prince D. Crown Prince's Fay
*Wey Acres Levity Glenda Jr3 365 Aug 66 3 14988 679
s. Coronation Levity Prince D. Wey Acres Grandee's Glenda
Wey Acres Levity Gusty Jr2 96 Aug 1093 46 3629 142
s. Coronation Levity Prince D. Royal Christabel Girl
*Wey Acres Levity Kaytee Jr3 349 Aug 1119 62 13791 737
Wey Acres Levity Lura Jr2 275 Aug 1072 53 9671 485
Wey Acres Levity Marie Jr2 365 Aug 409 19 11707 545
s. Coronation Levity Prince D. Royal Valor's May
*Wey Acres Prince's Ann 6 161 Aug 1518 78 9473 446
*Wey Acres Templar's Anda 5 128 Aug 1645 72 8022 341
s. Foremost Templar D. Wey Acres Grandee's Anda
*Wey Acres Templar's Lil Jr4 153 Aug 1796 84 10008 414

§Whitesides, Pem, Mrs., Whitesides Farm, Cox's Creek, Ky. ARHT
†Meteor's Queen Lady of Oakwood Jr3 188 Aug 1205 50 8398 367

§Wilcox, Charles J. & Sons, Kenwood Farms, Shelburne, Vt.
Ken Dairymaid Sr3 216 July 1142 49 9501 410
*Ken Katy 7 169 July 811 50 5837 268
*†Ken Miami 6 178 June 560 25 5130 234
Ken Rosanne Jr3 118 July 991 49 3823 172
s. Savery's Sonogram D. Ken Lady May
*Ken Son's Polly Jr4 76 July 1030 46 2822 124
s. Savery's Sonogram D. Ken Starlight Polly
*†Ken Viv Sr4 156 July 763 33 5343 232
s. Langwater Vermonter D. Ken Bluebell
*†Ken Vt's Eva Sr3 160 July 366 19 6824 280
*†Peerless Beauty Abbie 7 212 July 664 28 6766 277

Wilkie, John, Forge Hill Farm, New Windsor, N. Y. ARHT
*†Forge Hill Abundance Sr4 150 July 1361 54 7375 330
*†Forge Hill Bellfarette Sr4 246 July 615 31 7185 314
*†Forge Hill Bell-Moloise Jr4 207 July 657 37 7350 369
†Forge Hill Bell Osegred Sr2 93 July 844 41 2646 133
s. Forge Hill Bellcander D. Forge Hill Osegred
†Forge Hill Blend's Marie Doll Sr4 93 July 890 35 3008 128
s. Royal Blend's Bell Buoy D. Forge Hill Kathleen Marie
*†Forge Hill Blend's Pauline Sr4 212 July 471 23 6971 345
†Forge Hill Casa Molly Jr2 231 July 578 25 6390 262
†Forge Hill Casaphyllis Sr2 238 June 667 35 6607 312
*†Forge Hill Castella Jr3 93 July 797 34 3020 152
s. Forge Hill Casanova D. Forge Hill Bellostell
*Forge Hill Galores Sr3 352 July 1026 44 13245 543
*¶Forge Hill Gloreann Jr4 61 July 1629 76 3088 150
s. Plenty Royal's Bell Buoy D. Forge Hill Gloria
*¶Forge Hill Gloria 7 80 July 1367 64 3438 162
s. Gayhead's Viceroy Colonial D. Mira Vista's Lyra
*†Forge Hill Jackie Sr4 197 July 580 25 6203 282
†Forge Hill Janavieve Jr3 134 July 943 34 4901 198
*†Forge Hill Jan Daffodil Sr4 212 July 724 33 7369 336
*†Forge Hill Janilyn 5 134 July 1033 40 5708 245
s. Tarbell Farms Royal Jan D. Thatch Meadow Marilyn
†Forge Hill Jan Louise Jr2 256 July 692 29 6907 290
*†Forge Hill Janopolly 5 303 June 457 21 8225 395
*†Forge Hill Jan Orchid Sr4 267 July 473 27 7390 385
*†Forge Hill Janphyllis Jr4 128 July 886 34 4729 194
†Forge Hill Marq Jan Bea Jr2 237 July 657 37 6193 340
†Forge Hill Marq Lou Ann Jr4 163 July 948 46 6227 297
†Forge Hill Marq Ormanda Jr3 200 July 662 29 6145 279
†Forge Hill Mars Marilyn Sr2 305 May 307 17 6640 351
s. Wychmere Marquis D. Thatch Meadow Marilyn
*†Forge Hill Odaffodil 8 73 July 1044 56 2580 141
s. Bell Buoy's Omega D. Forge Hill Daffodil
*†Forge Hill OLulu 7 138 July 938 46 5258 279
*†Forge Hill Orilla Jr4 194 July 874 43 6877 375
*†Forge Hill Tophyllis 7 68 July 1079 55 2374 123
s. Bell Buoy's Toreador D. Forge Hill Foremost Phyllis
†Sky Raider's Fairfax Jr2 286 June 501 25 5833 283
*†Thatch Meadow Marilyn 9 201 July 1066 45 9223 393

§Williams, F. A., Spring Brook Farm, Troy, Ohio. ARHT
†Bessie Bell of Spring Brook Jr3 163 July 917 37 6011 252
†Fancy C. Foam of Spring Brook Sr4 296 June 109 5 8229 366
s. Kenfleur's Pilgrim Ramie D. Fancy Flo of Spring Brook
†Fancy Florence of Spring Brook Sr2 305 June 351 17 8071 384
s. Kenfleur's Pilgrim Ramie D. Fancy Frona
†Gay Goldie of Spring Brook Sr2 212 July 723 30 6160 269
†Merry Margert of Spring Brook Sr2 263 July 741 30 7473 299
†Miss Margie of Spring Brook Sr3 194 July 584 31 5451 288
*†Neat Nadine of Spring Brook Jr4 113 July 969 41 4159 184
†Neat Netta of Spring Brook Sr2 255 July 791 34 7805 355

§Williams, F. L., Est., Law-Will Farm, Hope, R. I. ARHT
†Law-Will Royal Arbutus Sr3 172 June 1251 49 7850 291
s. Langwater His Honor's Talisman D. Law-Will Aloe's Arbutus
†Law-Will Royal Clematis Jr2 305 June 27 1 8557 399
s. Langwater His Honor's Talisman D. Law-Will Cleo's Clematis
†Law-Will Royal Ilex Jr3 120 June 948 45 4417 196
s. Langwater His Honor's Talisman D. Law-Will Elodea's Ilex

§Williams, Paul, Spring Brook Farm, Troy, Ohio. ARHT
Susie Q. of Spring Brook Sr3 322 July 658 28 9613 396

Winthrop, Frederic, Groton House Farm, Hamilton, Mass. ARHT
*¶Chedco Aileen 7 305 July 232 12 9979 486
s. Chedco Coronation King D. Chedco Helen
*¶Coronation Grace 7 242 July 899 49 8752 488
*¶Coronation Red Rose 7 122 July 1383 54 5856 259
Groton House Caesar's Arden Sr2 230 July 988 52 8020 389
*¶Groton House Caesar's Freesia 5 57 July 1905 73 3326 132
s. Argilla Caesar D. Riceland Fuchsia
Groton House Caesar's Goldie Jr3 26 June 1083 48
s. Argilla Caesar D. Florham Rose of Gold
Groton House Caesar's Julia Jr2 172 July 1230 69 6958 377
Groton House Caesar's May Sr2 45 July 1267 52 1790 76
s. Argilla Caesar D. Maybelle of Bridgmont
*Groton House Caesar's Petal Sr4 365 July 53 3 13647 755
s. Argilla Caesar D. Argilla Groton Palotterie
Groton House Caesar's Secret Sr2 365 June 456 25 10511 581
s. Argilla Caesar D. Chub Hill Seedler
Groton House Caesar's Sophie Sr2 92 July 1072 57 3348 162
s. Argilla Caesar D. Chub Hill Seedler
*¶Groton House Caesar's Starlet 6 96 July 1536 70 4913 226
s. Argilla Caesar D. Chub Hill Stella
*¶Groton House Caesar's Whimsey 6 128 July 1442 68 6540 308
*¶Groton House Fern Sr3 70 July 1741 61 3862 141
s. Lynbrook Anita's Fame D. Groton House Caesar's Freesia
*¶Groton House Levity's Emma 6 150 July 1297 56 7246 314
*¶Groton House L. Fucherette Sr3 305 May 115 6 10146 507
s. Pine Manor Levity's Legacy D. Riceland Fuchsia
*¶Groton House Lottie Sr3 229 July 1074 68 9108 503
Groton House Petunia Sr2 300 July 1034 55 11801 562

§Wise, Charles E., Pine Ridge Farm, Lena, Wis. ARHT
†Cyril's Faithful Sadie Sr3 305 Apr 62 3 11440 510
s. St. James Countstella's Cyril D. Alvin's Goodwill Thelma
†Deane of Pine Ridge 5 305 Apr 164 8 10154 449
s. Superb's Pride of Pine Ridge D. Pine Ridge Dot's Lulu-Belle
Rita of Pine Ridge Jr2 365 Dec 316 19 9558 473
s. Golden Arrow Paymaster D. Homestead Neva

§Witmer, C. E., East Malta Farms, Dalmatia, Pa.
†East Malta's Harold's Bridget Jr3 305 June 333 18 5189 254
s. East Malta's Fannie's Harold D. East Malta's Jerome's Bridget
†East Malta's Harold's Cora Jr2 262 June 505 22 5743 243
†East Malta's Harold's Violet Jr2 184 June 680 29 4819 206
s. East Malta's Fannie's Harold D. Fairview Foremost Violet
†East Malta's Supero's Daisy Sr4 228 June 899 40 7749 345
†East Malta's Supero's Lady 5 256 June 683 33 7514 390
†East Malta's Supero's Lilly Jr2 226 June 600 26 5655 254
†East Malta's Supero's Marcia Jr4 304 Mar 113 6 6377 304
†East Malta's Supero's Vilma Jr2 251 June 484 27 4619 257

§Witmer, Kermit L., Kerest Farm, Dalmatia, Pa.
†East Malta's Archer's June Jr3 90 June 765 31 2664 115
s. Coldspring's Hardwick's Archer D. East Malta's Harold's Jane

§Witmer, Nelson, East Malta Farms, Dalmatia, Pa.
†Goodleigh Consort Lenore Jr2 305 Apr 42 2 6193 322
s. Coldspring's Hardwick Consort D. Goodleigh Romulus Floss
†Goodleigh Consort Shelia Sr2 273 Apr 452 24 5773 285

§Wolff, Marco, Sunny Acres Farm, Chatsworth, Calif. ARHT
*†Dorella Darby's Toots 9 273 July 875 40 10668 463
*†Dorella Elect's Cleo 5 64 July 1824 70 3733 147
s. Chuckanut Elect D. Dorella D. Ex. Clarissa
*†Dorella Elect's Mabel Jr4 92 July 1173 54 3509 163
s. Chuckanut Elect D. Dorella Rival's Mandy
*Dorella Elect's Minnie Sr3 340 July 744 39 10384 578
Dorella Elect's Opal Sr2 365 June 29 1 10421 622
s. Chuckanut Elect D. Dorella Rival's Olena
*Dorella Royal's Juanita Jr4 365 July 71 2 11140 461
s. Dorella Royal Rival D. Dorella Jean
*†Dorella Soldier's Ione Sr4 228 July 820 52 7657 454
*†Dorella Soldier's Sara Jr4 305 June 531 31 10848 645
s. Dorella Rival's Soldier D. Dorella Elect's Snow Flake
†Happyholme Levity Topaz Jr2 201 July 615 32 5069 261
*†Polytechnic Harwood Beatra Jr4 85 July 1181 51 3569 160
s. McDonald Farms Harwood D. Polytechnic Slogan Bevana
*†San Carlos Fashionplate 8 65 July 1506 72 3122 147
s. Gayhead's Monitor D. San Carlos Fashionable Girl
†San Carlos Nigella Jr3 171 July 958 45 6992 332
†Sunny Acres Elect's Cynthia Jr2 305 June 17 7148 384
s. Dorella Elect's Dandy D. Dorella Soldier's Sara
†Sunny Acres Guardsman Sadie Jr2 91 July 1218 57 3613 165
s. Meadow Lodge Guardsman D. Dorella Soldier's Jamie
†Sunny Acres Norbeau's Linda Jr2 89 July 1405 59 4140 181
s. Wescon's Carnation Norbeau D. Rancho Nicasio Commend Lana
Sunny Acres Surrogate's Susan Jr2 365 July 306 16 12071 640
s. Surrogate's Lubas of Adohr D. Boyd Farm Fay's Dessiss
†Western Glow Country Star Jr2 79 July 1041 52 2803 132
s. Langwater Country Steadfast D. Giant Cedar Star Lily

§Wolff, Ronald, Sunny Acres Farm, Chatsworth, Calif. ARHT
†Van de Kamp Valor's Giraldine Sr3 188 July 944 41 6618 281

Woods, Mort, Primrose Farm, Ardmore, Okla.
Primrose Double's Nixie Sr2 272 July 971 40 8751 370
Primrose Double's Nixine Jr2 121 July 1025 49 4269 193
s. Foremost Double M. R. V. D. Nixie of Primrose
Primrose Double's R. Unusual Sr2 329 July 811 35 10356 428
Primrose Double's Soliloquy Jr2 222 July 705 37 5806 307
Primrose Double's Trade-Mark Jr3 230 July 1005 45 7914 326
Primrose H. B's Ultra's Inbred Jr3 240 July 1255 53 10465 424
Primrose Heartbreaker's Ruth Jr2 215 July 832 42 6219 295
Primrose Rancher's Soliloquy Sr3 277 July 640 31 8095 345
Primrose Valetti Jr3 261 July 998 43 9286 397

§Worrick, Wilbert & Mason, L. A., La Crest Farms, Columbia City, Ind. ARHT
*†La Crest Angella 5 241 July 849 47 7739 416
*†La Crest Lillian Jr4 305 May 269 13 6440 295
s. Hawpatch Pearl's Actor D. La Crest Lily

§Worthington, John D., The Homestead, Bel Air, Md. ARHT
†Calder Farm Coronation Jr3 151 July 630 30 3956 184
†Goldwood Alert's Agnes Sr3 274 July 741 34 9329 423
†Goldwood Alert's Arma Jr3 214 July 835 39 7500 321
†Goldwood Alert's Butterfly Sr3 239 July 593 33 7167 372
*†Goldwood Alert's Emma 5 304 July 341 17 8483 387
*†Goldwood Arleen 8 109 July 1142 47 4765 202
s. Hardwick's Sheriff D. Goldwood Audrey
†Goldwood Bonny's Annette Sr2 202 July 653 37 5223 226
†Goldwood Bonny's Arline Sr3 141 July 804 35 4656 205
†Goldwood Bonny's Veronica Jr3 240 July 602 30 5950 293
*†Goldwood Buttercup 8 212 July 739 39 7248 400
†Goldwood Champion's Aster Jr2 160 July 473 24 3382 165
†Goldwood Champion's Celeste Jr3 216 July 662 26 7584 280
†Goldwood Champion's Nebora Jr3 277 July 655 27 8873 333

†Goldwood Champion's Spirea	Jr4	158	July	947	44	6312	278
†Goldwood Champion's Surprise	Sr3	304	July	513	22	8886	417
†Goldwood Founder's Holly	Jr2	265	July	419	25	5006	255
*†Goldwood Hardwick's Alice	5	140	July	620	42	4504	246
*†Goldwood Hardwick's Cora	7	230	July	387	23	6085	308
*†Goldwood Hardwick's Floss	6	256	July	202	10	6556	322
†Goldwood Hardwick's Lady	Sr4	288	July	732	35	9294	459
†Goldwood Hardwick's May	Jr4	222	July	348	20	4920	277
*†Goldwood Hardwick's Sara	5	212	July	658	28	6534	266
†Goldwood Hardwick's Starlene	Jr3	133	July	845	48	4287	214
*†Goldwood Hardwick's Surprise	6	305	July	40	2	9294	508
S. Hardwick's Sheriff D. Weyhill Hamilton's Sister							
†Goldwood Hardwick's Susie	5	122	July	898	44	4461	210
*†Goldwood Leader's Arline	5	238	July	473	19	9134	380
*†Goldwood Royal Nebora	6	256	July	772	34	8392	369
†Hill Girt Patience	Sr3	269	July	43	2	6837	324
S. Hill Girt Prince D. Top Patience of Hill Girt							
*†Madrey Farm Happy Mertie	Jr4	305	June	24	1	6029	365
S. Happy Spirit of Madrey Farm D. Heweshurst Princess Mertie							

§Worthington, John D., 3rd, The Homestead, Bel Air, Md. ARHT

*†Goldwood Hardwick's Kathi	7	262	July	658	29	8005	399
†Goldwood Joan Rose	Jr3	249	July	440	22	5757	268
*†Seven Oaks Hazel Rose	7	305	June	361	15	6994	288
S. Florham Seven Oaks Dictator D. The Seven Oaks Roselane's Hazel							

§Wyman, Thomas, Wye Heights Plantation, Longwoods, Md. ARHT

†Wye Heights Almera's Ideal	Sr3	111	July	890	43	4096	199
†Wye Heights Fern's Icy	Jr3	301	July	579	35	6113	349
†Wye Heights Imogene	Sr3	64	July	936	49	1923	97
S. Cleghorn Maxim D. Cleghorn Duke's Grace							
†Wye Heights Isidora	Sr2	305	Apr	456	29	6796	386
S. Wye Heights Cheerleader D. Cleghorn Royal's Estelle							
†Wye Heights Jacobine	Jr2	124	July	499	27	2450	121
†Wye Heights Janet	Sr2	162	July	485	28	3434	193
†Wye Heights Jenny	Sr2	123	July	534	31	2605	127
†Wye Heights Jewell	Jr2	20	June	404	17		
S. Wye Heights Cheerleader D. Cleghorn Zenor's Emerald							
†Wye Heights Joan	Sr2	61	July	677	35	1346	70
S. Wye Heights Cheerleader D. Cleghorn Royal's Ecstasy							
†Wye Heights Judy	Sr2	123	July	584	35	2700	143
†Wye Heights Julia	Sr2	112	July	806	47	3237	174

§Yohe, Elden, Woodsview Farm, Arcanum, Ohio. ARHT

*†Waxie-of-Woodsview Farm	5	214	June	1062	55	7548	354
†White Springs Glamour Girl	6	213	June	1028	52	7773	374
*†Woodsview Madge's Maxium Sunday	Jr3	229	June	830	41	7086	352
*†Woodsview Pretor Shoa	Sr4	232	June	1097	52	7942	391
*†Woodsview Shoa's Maxium Elaine	Jr3	242	June	689	38	6680	334
†Woodsview Stride	Jr2	305	June	49	2	7708	354
S. Welcome-In Ambition Steadfast D. Woodsview Echo's Pilgrim's Pride							
*†Woodsview Waxie's Maxium Bee	Jr3	113	June	997	53	3800	190
S. Leahaven Maxium Judge D. Waxie-of-Woodsview Farm							

§Young, Helen Williams, Law-Will Farm, Hope, R. I. ARHT

†Law-Will Joyous	Jr4	266	June	688	33	7951	398
†Law-Will Peerless Finale	Jr4	144	June	875	39	5039	252
S. Charlescote Patron D. Law-Will Play Boy's Finale							
†Law-Will Peerless Janet	Sr3	82	June	816	35	2532	119
S. Charlescote Patron D. Law-Will's Janet							
†Law-Will Peerless Rosemary	Jr4	139	June	914	53	5553	257
†Law-Will Royal Balm	Sr2	92	May	986	38	2999	119
S. Langwater His Honor's Talisman D. Law-Will Barbara's Balm							
†Law-Will Royal Elizabeth	Jr3	100	June	1087	44	3901	174
S. Langwater His Honor's Talisman D. Law-Will Elizabeth							
†Law-Will Royal Glee	Sr2	305	June	671	38	9559	439
S. Langwater His Honor's Talisman D. Law-Will Gay Gloxinia							
†Noble's Royal Pollyanna	Jr2	305	June	689	30	9912	427
S. Horse Shoe Foremost Noble D. Law-Will Pollyanna's Pansy							

§Zweegman Brothers, Rozelyn Guernsey Farm, Lynden, Wash. ARHT

Rozelyn Dalhia	Sr2	365	May	431	21	10186	492
S. Charlescote Voyager D. Rozelyn Delightful							
Rozelyn Delia	Jr3	113	June	1017	50	3721	190
S. Charlescote Voyager D. Rozelyn's Delight 2d							
Rozelyn Delicate	Sr2	365	Feb	31	1	8546	400
S. Charlescote Voyager D. Roxelyn Lee Delightful							
Rozelyn Eldee Lena	Jr2	133	June	957	39	4488	173
S. Langwater Dominic D. Rozelyn Mary Lee							
Rozelyn Elvira	Sr2	143	June	917	41	4662	204
S. Charlescote Voyager D. Rozelyn's Darling 2d							
Rozelyn Kathy	Jr2	315	June	761	35	8506	380
Rozelyn King's Ann	Jr4	185	June	976	50	7198	332
S. Rozelyn Noble King D. Tumbling Brook's Ann							
*Rozelyn Lee Dora	Sr4	155	June	1143	55	6910	306
S. Western Glow Leader D. Rozelyn's Dolly May							
*Rozelyn Mabel	9	365	Mar	6		11564	550
Rozelyn Maid 2d	Sr2	58	June	1298	55	2434	100
S. Charlescote Voyager D. Rozelyn Maid							
Rozelyn Maribelle	Jr2	140	June	1062	48	4733	222
S. Charlescote Voyager D. Tumbling Brook's Mary							
Rozelyn Maribeth	Sr2	365	Mar	348	20	10688	560
S. Charlescote Voyager D. Tumbling Brook's Mary							
*Rozelyn Mary Lee	5	224	June	1131	50	10288	484
Rozelyn Nettie	Jr2	365	Mar	213	10	11317	535
S. Charlescote Voyager D. Rozelyn Jeanetta							
Rozelyn Nettie	Sr3	53	June	1520	56	2600	107
S. Charlescote Voyager D. Rozelyn Jeanetta							
*Rozelyn's Margie	13	365	Mar	26	1	13898	667
S. Western Glow Masher King D. Tumbling Brook's Mary							

Texas Teachers School

BLUFF VIEW FARM, owned by J. T. Lively & Son, Dallas, Texas, was host to the vocational agriculture teachers of Northeast Texas for a judging school. About 75 Vocational Agriculture teachers from Area 6, all of Northeast Texas, met at the farm July 28 for a type school. The teachers placed two classes of cows, one class of senior yearling heifers, one class of senior yearling bulls and one class of heifer calves.

The school was planned by R. D. Rawls, Converse, and placings and discussions were given by Fred W. Madden, field representative for The American Guernsey Cattle Club. Vannoy Sewart, Area Supt. from East Texas State Teachers College, Commerce, stated that the school was held to refresh the teachers on Guernsey type. It is planned to use an exchange of Vocational Agricultural teachers in judging county fairs in the Northeast Texas area.

J. A. Miller of James, is President of the Northeast Texas Association and R. E. Johnson, Winnsboro, is the Secretary. After the judging, milk was served by the Bluff View Farms.

A few of the vocational agriculture teachers attending the judging school at Bluff View Farm, Dallas, Tex. The bull is one of Bluff View's herd sires, Caumsett Sultan. Left to right, behind "Sultan:" J. T. Lively, J. A. Miller, president of the Teachers Association, and Jack Lively.

Dairy Farming Short Course

A FOUR-WEEK short course in Dairy Farming will be offered at The Pennsylvania State College in February, 1950. The course is open to all interested persons and will include both classroom and laboratory instruction in the judging, feeding, breeding, and management of dairy cattle and in disease prevention. Special opportunity for work with the dairy herd will be given those who lack dairy farm experience.

An intensive course in General Farming will be offered during January. Subjects in this course will include beekeeping, poultry management, farm machinery, soils and fertilizers, and farm crops.

An illustrated pamphlet will be sent upon request to A. Leland Beam, Director of Short Courses, State College, Pa.

Applicants for Membership

THE following Guernsey breeders have applied for membership in The American Guernsey Cattle Club:

CALIFORNIA: Charles Crivelli, Jr., Ceres, recommended by B. Royce.

IOWA: John T. Hamilton II, Cedar Rapids, recommended by Roy E. Choate.

OREGON: Mr. and Mrs. George Woell, Gaston, recommended by William E. Marsh.

PENNSYLVANIA: William H. Kriess, Butler, recommended by Loyal B. Spang. Walter Karl Mueller, Ivyland, recommended by S. Wilfred Smith.

S. B. Day & Son, Daydream Guernsey Farm, Washington
Jas. T. Hamilton, R. No. 5, Washington
Robert Hamilton, Castle Bracken Farm, R. No. 5, Washington
Harry Hank, Lone Oak Farm, Monongahela
John E. Long, Evergreen Stock Farm, R. 1, Monongahela
Harold H. Meanor, M. D., Halmar Farm, Clinton
Chas. L. Melenyzer, Charmel Farm, Belle Vernon
Jay G. Nelan & Sons, High Springs Farm, Claysville
E. R. Powell & Son, R. D. 5, Washington
D. W. Robertson, Three Springs Farm, R. D. 1, Belle Vernon
Earl Stewart, Spring Grove Farm, Belle Vernon
W. A. Stoneman, Gallio Farm, Belle Vernon
Daniel Tau, Hillwyck, Washington

WESTERN PENNA.
GUERNSEY BREEDERS

PITTSBURGH
WASHINGTON
GREENSBURG

. . . in the heart of the steel country.

A NEW SIRE — Rich in Green Meadow Inheritance

Hominy Hill Gesture

▼ Born: FEBRUARY 27, 1949 ▼

His Dam

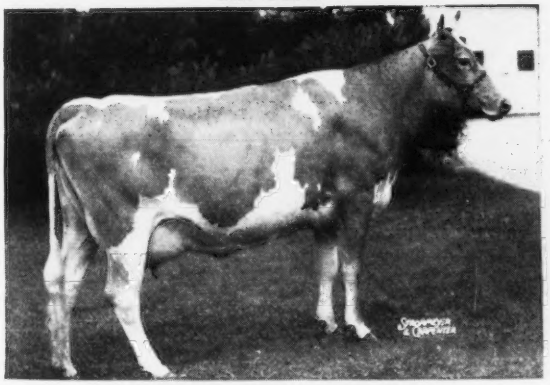

HOMINY HILL GERDEEN
12917 Milk, 673 Fat, Sr2. Classified VG
Sire: HILL GIRT PERKY, A. R. A daughter, Hominy Hill Elizabeth, classified E and made 13609—806—Jr2C.
Dam: PLAYHAVEN Y. GERALDINE, 17250 Milk, 765 Fat, 9yrs. Dam of 4 A. R. daughters.

His Dam's Maternal Sister

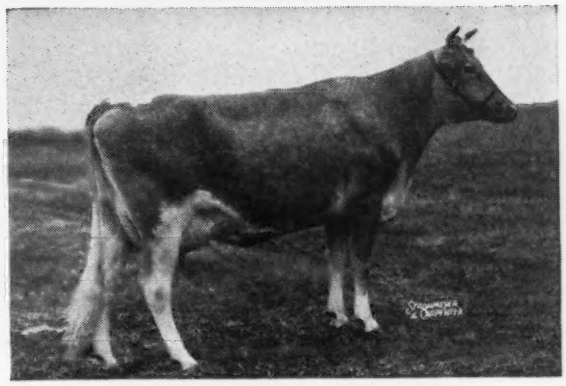

HOMINY HILL GERALDINE
15327 Milk, 725 Fat, Class G
Dam of Hominy Hill Genevieve, sold for $1,500 in the Ohio Classic, 1946.

Our herd is rich in the blood of Horn's Clarissa, 18434—884—AHI, 17966—909—AA and Langwater Valor, A. R. We have about 12 daughters of Nelan's Cresant's Eureka, a son of Friendship Climax Ambassador, A. R. and Horn's Lula, 14085—749—BB—960 T. M. Also we have sons and daughters of Nelan's Peacemaker. Peacemaker is a grandson of Clarissa and his daughters are doing a swell job at the milk pail and in the show ring.

If you want Valor and Clarissa blood—check on our offerings.

E. R. Powell and Son, R. D. 5, Washington, Pennsylvania

A New Herd Sire...

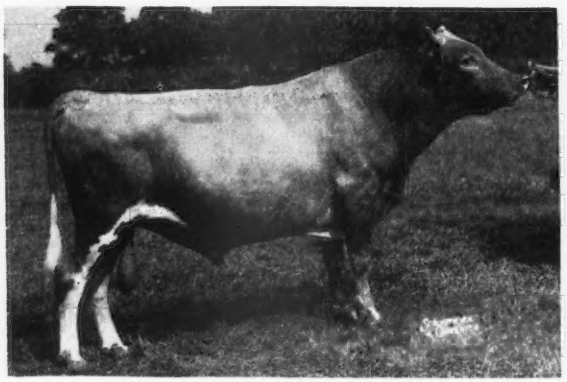

QUAIL ROOST NOBLE SWAIN
Sire: CESOR NOBLE MAXIM
Dam: QUAIL ROOST QUEEN MAID
9370—498—GG, 10652—528—D, 9792—517—5yrsC

Full Sister

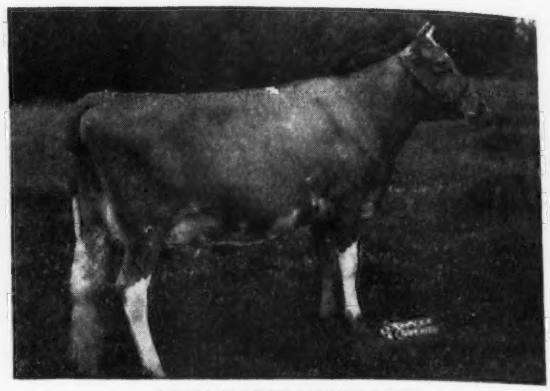

QUAIL ROOST NOBLE MAID
14083—744—Jr3
Excellent '48-'49
Dam of Quail Roost Noble Majesty, sold for $5,600 to Brays Island.

DAUGHTERS

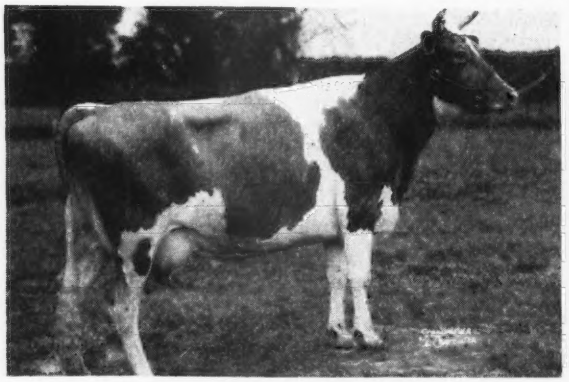

LITTLE LASS
4815—219—Sr4—102 days

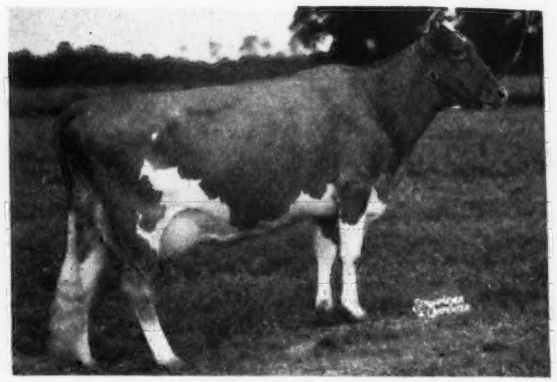

RUAYNE NOBLE DORA
4919—233—Sr3—124 days

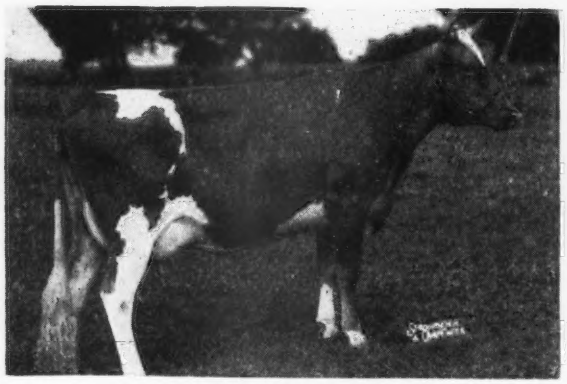

RUAYNE NOBLE MINNIE
Due in February. Will be tested as a Jr3-year-old.

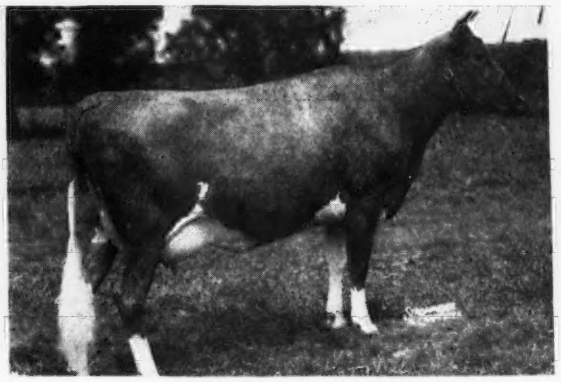

RUAYNE NOBLE VESTA
3017—182—Sr2—112 days

Also, RUAYNE NOBLE DAWN, 8696—397—Sr3—201 days. Swain was purchased from Dr. W. A. Hornaday, Greensboro, N. C., with four daughters. We now own nine of his milking daughters that will be tested as they calve. His daughters are liked by all discriminating judges. Swain has been given a place in our breeding program with our other breeding bulls. Some of our best cows are being bred to him, and his offspring will be offered from time to time.

FEDERAL ACCREDITED 339823 . . . BANG'S FREE 719-530

GOLDEN GUERNSEY

BAYVILLE FARMS - Box 2491 - Norfolk, Virginia

(Formerly Lynnhaven, Va.)

12 miles from Norfolk on Shore Drive to Virginia Beach

C. F. BURROUGHS, Owner

W. CLARK FLEMING, JR., Manager HILTON STALLINGS, Herd Manager H. S. SANDERS, Herdsman

APPROVED HERD IMPROVEMENT RECORDS

Owner and Records	Age	Days In Milk	Total Number Milkings	Lbs. Milk	Lbs. B. Fat
Bublitz, Walter J., Mr. & Mrs., Walmar Farm, Olathe, Kans.					
¶Foremost Comet's Stikla	Jr4	317	634	8981	475
s. Foremost Comet D. Foremost Stikla					
¶Gay Ann of Elgercon	Sr4	319	638	13792	589
s. Gayhead's His Godson D. Alice May of Elgercon					
¶St. Albans Actor's Midget	Sr4	226	452	8410	401
s. Wildwood Actor's August D. St. Albans Valiant Midget					
Walmar Cameo	Jr2	337	674	6567	358
s. Rockaway Royal Rex D. X. Y. Z.'s Camille					
Walmar Content	Jr2	321	642	6629	402
s. Repelmar Baron Rex D. Kenfleur's Garbo Content					
Walmar Irene	Sr2	330	660	9537	435
s. Gayhead's His Legatee D. Iris of Elgercon					
¶Walmar Lela	Sr3	362	724	9940	539
s. Argilla Forecast's Improver D. Ransom Winnetka's Willa					
¶Walmar Lora	Sr3	338	676	13214	610
s. Steele's Ferdinand D. X. Y. Z.'s Billie Lorene					
Walmar Rosalee	Sr2	365	730	9872	483
s. Douglaston Baron Fairfax D. Gay Rose of Elgercon					
¶X. Y. Z.'s Tessie	Sr4	365	730	10491	566
s. Sooner Royal Booster D. Waveland Tess					
Cersovski Brothers, "Linnacres," Harrisburg, Oregon.					
¶Dictator's Bopeep	6	289	578	7221	352
s. Dictator of Merrilane D. Prince's Mariette Boots					
¶Dictator's May Lady	6	288	576	7815	298
s. Dictator of Merrilane D. Lady's Judy of Maple Hill					
Golden Lady's Martha	6	269	538	5059	269
s. Dictator of Merrilane D. Chief's Golden Lady					
¶Maxim's Babe	Jr4	283	566	5453	288
s. Maxim of Prairie Bloom D. Maxim's Petaline					
Maxim's Jedetta	5	272	544	8019	344
s. Maxim of Prairie Bloom D. Dictator's Jenora					
Maxim's Juanita	5	316	632	8579	360
s. Maxim of Prairie Bloom D. Dictator's June					
Maxim's Judy	Sr3	261	522	7381	342
s. Maxim of Prairie Bloom D. Lady's Judy of Maple Hill					
Maxim's Lady Mayola	Jr2	285	570	8529	364
s. Maxim of Prairie Bloom D. Dictator's May Lady					
Maxim's Petaline	6	278	556	8703	403
s. Maxim of Prairie Bloom D. Dictator's Pet					
Maxim's Petunia	5	259	518	8409	351
s. Maxim of Prairie Bloom D. Dictator's Pet					
Paulette of Owens Dairy	5	349	698	7086	309
s. Allen B. of Prairie Bloom D. Princess Pat's Paula					
Tiny's Midget	6	295	590	11229	453
s. Maxim of Prairie Bloom D. Dictator's Tiny					
Chadbourn, A. W., Jr., Broadfield Farm, Dover, N. H.					
Bog Meadow Avalon Chips	Jr4	348	696	4624	211
s. Bog Meadow Mr. Chips D. Bog Meadow Valor's Avalon					
Clemson Agricultural College, Clemson, S. C.					
¶Clemson Cavalier Oneida	6	305	610	6847	312
s. General's Twice Cavalier D. Clemson Raider Kaselle					
¶Clemson Cavalier Penitence	5	305	610	8761	365
s. General's Twice Cavalier D. Clemson Royal Jingo					
¶Clemson Hightide Posy	Sr4	305	610	5823	238
s. Klondike Hightide D. Clemson Cavalier Nidi					
Clemson Hollibright Robbie	Sr2	305	610	3892	212
s. Klondike Hollibright D. Clemson Cavalier Ora					
Clemson Hollibright Roberta	Sr2	272	544	4725	230
s. Klondike Hollibright D. Clemson Majesty Norma					
Clemson Hollibright Rosemary	Sr2	305	610	4501	221
s. Klondike Hollibright D. Clemson Cavalier Nidi					
¶Clemson Hollilier Radiance	Jr3	305	610	6434	306
s. Klondike Hollilier D. Clemson Raider Laconic					
Clemson Hollilier Redbud	Jr3	305	610	8484	399
s. Klondike Hollilier D. Clemson Cavalier Onza					
¶Clemson Royal Nan	6	305	610	5219	233
s. Clemson Royal Knight D. Cavalier Holliston Kee					
¶Clemson Royal Neva	6	305	610	7643	336
s. Clemson Royal Knight D. Radiant Gay Iota					
¶Clemson Royal Quantity	Jr4	305	610	4652	218
s. Clemson Royal Knight D. Royal Sequel July					
Sequel's Gen Twicav Dottie	7	305	610	4835	205
s. Saugerties Royal Sequel D. General's Double Cavalier Dora					
Cleveland, A. N., The Poplars Farms, Aurora, N. Y.					
¶Cathy's Bessie of The Poplars	Sr4	267	534	6739	298
s. Susan's Oak of The Poplars D. Bess' Cathy of The Poplars					
¶Clairice's War Saving	5	293	586	8576	388
s. Greystone Tyler D. The Poplars Folly's Clairice					
Flossie's Marcy Hester	Jr2	341	682	9040	413
s. Greystone Eisenhower D. Edgemere Lady Flossie					
Jerry's Jennie of The Poplars	Sr2	295	590	8066	392
s. Susan's Oak of The Poplars D. The Poplars Germaine					
Poplars Eva	6	365	730	10852	486
s. Star Banner of Hedgewood D. The Poplars Bell's Esther					
Rosetta's Rose of The Poplars	Jr2	307	614	6931	330
s. Sunnyside Favor D. Edgemere Rosetta					
Saving's Jane of The Poplars	Jr2	350	700	7243	339
s. Sunnyside Favor D. Clairice's War Saving					
Shirley's Bride's Shila	Jr2	335	670	5928	264
s. Greystone Eisenhower D. Shirley's War Bride					
Shirley's Callie's Tip	Sr2	311	622	7799	376
s. Susan's Oak of The Poplars D. Shirley's Callie of The Poplars					
Shirley's War Bride	5	320	640	7953	380
s. Greystone Tyler D. The Poplars Marjorie Shirley					
¶War Plant of The Poplars	5	278	556	5792	294
s. Greystone Tyler D. Betty Virginia of Hedgewood					
Dunlop, John M., Ellerslie Farm, Petersburg, Va.					
Ellerslie Barbara	Jr4	277	686	6334	305
s. Klondike Haroun D. Ellerslie Princess Alberta					
Ellerslie Bertha	Jr2	330	990	7511	396
s. Klondike Haroun D. Ellerslie Cleopatra					
Ellerslie Bonnie Lass	8	358	986	9000	410
s. Grapelawn Genius D. Nancy Stone of Ellerslie					
Ellerslie Charlotte	6	304	912	8945	416
s. Klondike Haroun D. Orange Leaf of Ellerslie					
Ellerslie Duchess	Sr2	343	899	9267	444
s. Klondike Haroun D. Ellerslie Bonnie Lass					
Ellerslie Pocahontas	5	323	969	11217	506
s. Grapelawn Genius D. Apricot Leaf of Ellerslie					
Ellerslie Roberta	Sr4	313	898	9536	411
s. Klondike Haroun D. Zimalcrest Design's Rosa					
Freegrove Hope's Pearl	Sr4	314	942	9553	526
s. Quail Roost King Hope D. Freegrove Pride's Pearl					
Pansy Leaf of Ellerslie	9	318	914	6814	332
s. Fox Dean's Green Leaf D. Lucerne's Isabel					
Elliott, Lloyd C., Elquer Farms, Leavenworth, Kans.					
Elliott's Baron's Sudie	Sr3	277	554	7381	396
s. Meadow Lodge King's Baron D. Surprise's Sadie of C. D.					
Elliott's Faulkner's Fluff	Sr2	307	614	8502	365
s. Cooper's Faulkner D. St. Albans Actor's Flossie					
St. Albans Actor's Flossie	Sr4	365	727	10543	476
s. Wildwood Actor's August D. St. Albans Steadfast Flossie					
Surprise's Sadie of C. D.	5	300	600	7986	449
s. St. Albans Foremost Star Gazer D. Goldie's Surprise of C. D.					
Faber, Walter, Wilson, Wis.					
Wern's Ultimas Adora	7	283	566	8228	407
s. Knight's Ultimas Spot D. Wern's Dot					
Gillett, E. A., Plymouth, Ohio.					
Bernway Starlight	Jr3	297	594	7574	378
s. Wrendale Romulus D. Bernway Lady					
Govin, Neil R., Mrs., Sherburne Prairie Farm, Rusk, Wis.					
¶Sherburne Prairie Alicia	5	306	746	11704	544
s. Boulder Bridge Questo D. Sherburne Prairie Carol Alice					
Sportsman's Edith of Elmwood	Sr2	259	662	7206	382
s. Kitchener Sportsman D. Violetta of Elmwood					
Henry, W. J., Jr., Wil-Lo-Veer Guernsey Farm, Antigo, Wis.					
Wil-Lo-Veer's Princess Joy	Jr2	365	730	8738	427
s. Regent's John of Everett D. Wil-Lo-Veer's Princess					
Wil-Lo-Veer's Sally Ann	Sr2	313	626	8950	390
s. Regent's John of Everett D. Lady Cleo of Leafy-Edge					
Hutchcroft, Paul T. & Son, Gold Tassel Farm, Mediapolis, Iowa.					
Green Meadow's Dorothy Lass	Jr4	350	678	8457	398
s. Grace's Valor's Pal D. Rex's Phoeme of The Elms					
Hutchcroft, Paul Theodore, Jr., Gold Tassel Farm, Mediapolis, Iowa.					
Forge Hill Marq Phyllana	Jr2	314	628	5119	253
s. Wychmere Marquis D. Forge Hill Royal Phyllana					
Lacher, Gabriel & Betschart, Joe, Bay Meadow Farm, Santa Clara, Calif.					
Bay Meadow's Eldor Fleurier	Jr2	271	542	7613	334
s. Eldor of Burger's Place D. Fancy of Burger's Place					
Bay Meadow's Hilga	Sr2	284	568	7227	355
s. Eldor of Burger's Place D. Bay Meadow's Hildean					
¶Santa Cruz Butterfat Boy's Lila	11	281	562	10340	440
s. Santa Cruz Butterfat Boy D. Santa Cruz La Lydia					
Layman, Ira & Robert, Daleville, Va.					
Ellerslie Lydia	Jr2	295	885	6008	312
s. Ellerslie Chieftan D. Ellerslie Libby					
Moffett, Russell, High View Farm, Waynetown, Ind.					
High View Pride's Rose	Sr4	331	662	11085	576
s. Buddy of War D. High View Pride					
Montague, Edward A., Bridgmont Farm, Westhampton, Mass.					
¶Standard's Beulah of Bridgmont	Jr4	291	582	7601	351
s. Deershorn Standard Gallant D. Butterfly of Bridgmont					
Morelli, C. M., Ollimac Guernsey Farm, Petaluma, Calif.					
¶Ollimac Baron's Dora	5	299	598	7116	367
s. Argilla Baron D. Ollimac's Cleopatra					
¶Ollimac Baron's Kitty	Sr4	340	674	7955	394
s. Argilla Baron D. Ollimac's Cleone					
¶Ollimac Baron's Lady	Jr4	261	518	6877	354
s. Argilla Baron D. Ollimac Prince's Lady					
Ollimac Baron's Lady Eleanor	Sr2	365	727	7099	377
s. Argilla Baron D. Effie's Elinor of Waldo Hills					
¶Ollimac Baron's Lory	5	365	730	8134	397
s. Argilla Baron D. Clearbrook Gloria					
¶Ollimac Baron's Maxetta	Jr3	287	570	5190	265
s. Argilla Baron D. Ollimac Prince's Maxine					
¶Ollimac Baron's Mitzee	Jr4	287	569	6004	323
s. Argilla Baron D. Ollimac Midgee					
¶Ollimac Baron's Prim	Sr3	310	615	6852	361
s. Argilla Baron D. Ollimac Royal Lassie					
¶Ollimac Baron's Tootie	Sr3	352	698	8423	446
s. Argilla Baron D. Toots Constance					
Ollimac B. B. Bonnie	Jr2	358	711	6548	297
s. Ollimac Baron's Bobby D. Ollimac Baron's Kitty					
¶Ollimac Ferdinine	5	330	655	9604	445
s. Ollimac Prince's Ferdinand D. Ollimac's Cleone					
Ollimac Fernneen	Sr2	359	712	9458	477
s. Ollimac Prince's Ferdinand D. Ollimac's Cleone					

¶Ollimac Hope 5 276 547 8741 385
S. Ollimac Prince's Ferdinand D. Ollimac Prince's Dairymaid
¶Ollimac Hopeful's Honey 5 284 563 8131 320
S. Ollimac President's Hopeful D. Ollimac Prince's Reesa
Ollimac Hopeful's Jennie Jr2 365 730 8205 483
S. Ollimac President's Hopeful D. Ollimac Prince's Dot
Ollimac Maida Sr2 337 670 6812 366
S. Admiral of San Antone D. Ollimac Baron's Anne
¶Ollimac Midget's Pride Sr4 295 587 6323 307
S. Argilla Baron D. Ollimac Midget
¶Ollimac Prince's Carole 5 271 537 7259 300
S. Santa Cruz Prince Lad D. Carole of Waldo Hills
¶Ollimac Prince's Effie 5 285 564 8827 411
S. Santa Cruz Prince Lad D. Effie's Elinor of Waldo Hills
¶Ollimac Prince's Maxine 7 308 612 10827 457
S. Santa Cruz Prince Lad D. Butter Ball of Maxvale
¶Ollimac Prince's Pettie 6 310 620 7914 355
S. Santa Cruz Prince Lad D. Pet of Home Comfort Farm
¶Ollimac Prince's Vi O let 6 349 692 9933 510
S. Santa Cruz Prince Lad D. Violet Bella of Village View

Morris, Chester H., Morris Farm, Pendleton, Ind.

Flossie of Brown Farm. 9 365 730 14641 710
S. Valentine's Honour's Boy D. Pansy of Brown Farm

Morris, Raymond P., Hoosier Pines, Elizabethtown, Ind.

¶Alfacrest's M. R. Diana Sr4 308 612 10450 479
S. Meadow Lodge King's Raider D. Alfacrest's A. C. Lillian

Morris, Samuel W., Lundale Farm, Pottstown, Pa.

¶Dunwoody's Pansy Jr4 321 642 6061 342
S. Fair Field Bobby Victor D. Walnut Glen Rosewood
Dunwoody's Princess Clarice Sr2 365 730 9236 446
S. Fair Field Bobby Victor D. Walnut Glen Princess Clarice

Moser, L. F. & Hilsabeck, H. V., Mobeck Farm, Eldora, Iowa.

¶Highland Place Babs Jr4 365 803 8867 514
S. Highcroft Disraeli D. Susan's Betsy of Smithdale
Highland Place Betsy 5 258 516 7874 379
S. Joyce's Jupiter of Smithdale D. Susan's Betsy of Smithdale
Highland Place Coquette Sr4 310 643 8545 460
S. Gluek Farm Noble Lad D. Highland Place Angelica
¶Highland Place Fantasy 5 259 596 7959 373
S. Gluek Farm Noble Lad D. Highland Place Venus
Highland Place Waterwitch 5 365 780 11736 583
S. Gluek Farm Noble Lad D. Highland Place Quakeress
Susan's Betsy of Smithdale 9 340 680 7640 402
S. Beth's Rex of Smithdale D. Polly's Susan

Mountain Experiment Station, Waynesville, N. C.

Clear Springs' M. K. Helen 5 365 730 10578 538
S. Clear Springs' Maxim Knight D. Clear Springs' Fred's Girl

Mueller, George, Homestead, Muskogee, Okla.

Caroline's Western Barbara Jr2 365 730 6946 303
S. Sylvia's Western King D. Cherry's Caroline of Homestead
Caroline's Western Victory Jr3 291 582 4214 205
S. Ruby's Western King D. Cherry's Caroline of Homestead
¶Oven's Fanchon's Katy 6 278 556 5740 267
S. Oven's Margie's Hamlet D. Oven's Mary Fanchon
Pate's Western Grace Jr3 271 542 5718 263
S. Sylvia's Western King D. Cherry's Pate of Homestead
Pattie's King's Lassie Sr2 333 666 9969 368
S. Meadow Lodge King's Laddie D. Pattie's Duchess
Queen's Western Susie Sr3 284 568 7033 307
S. Sylvia's Western King D. Queen Martha

Muncie, F. W., Pleasant Valley Farm, Putnam, Conn.

¶Betsy's Beauty Princess 7 365 730 10568 468
S. Bay State Jason D. Volunteer's Betsy
Pleasant Valley Anita Jr2 362 724 6935 302
S. Mayhill Hornet D. Pleasant Valley Annette
¶Pleasant Valley Annette 5 286 572 8327 381
S. Pharos Laughter's Standard D. Grassland Xenaquel
¶Pleasant Valley Fidelity Jr3 278 556 7732 316
S. Mayhill Hornet D. Betsy's Beauty Princess
Pleasant Valley Irene Jr2 281 562 4757 232
S. Mayhill Hornet D. Pleasant Valley Isabelle
¶Pleasant Valley Isabelle 5 313 626 8355 421
S. Pharos Laughter's Standard D. Isabelle of Tersana Farm
¶Pleasant Valley Mimi Sr4 316 632 7996 384
S. Pharos Laughter's Standard D. Jason's Midget
Pleasant Valley Penelope Jr2 313 626 5516 252
S. Mayhill Hornet D. Prim of Pleasant Valley
¶Pleasant Valley Prudence Sr3 288 576 6933 353
S. Pharos Laughter's Standard D. Betsy's Beauty Princess

Murphy, A. M., Old Homestead, East Jordan, Mich.

Old Homestead Annajane Jr4 284 568 7028 347
S. Old Homestead Playboy D. Old Homestead Anna
Old Homestead Daisymay Jr4 315 630 7322 375
S. Old Homestead Playboy D. Old Homestead Daisy
Old Homestead Dilly Jr4 279 558 5868 283
S. Old Homestead Playboy D. Old Homestead Daffodil
Old Homestead Flo Jr3 365 730 8232 410
S. Rosemont Blackout D. Old Homestead Florence
Old Homestead Mayanna Jr4 246 492 6643 265
S. Old Homestead Playboy D. Old Homestead Annamay
Old Homestead Merry Maiden Jr4 292 584 7794 361
S. Old Homestead Playboy D. Old Homestead Merry Maid

Muscio Brothers, Muscio Guernsey Farm, Oakdale, Calif.

Berryland's Greta Jr2 293 586 5539 265
S. Foremost Canadian D. Steadfast Canadian's Grateful
Cooper Oaks Devotion Sr2 314 628 7328 391
S. Cooper Oaks Three Fiftyfive H. D. Cooper Oaks Ten-O-Seven
¶Cooper Oaks Irene Jr3 300 600 8431 415
S. Waukeen Reveller D. Cooper Oaks Eight Eighty
¶Cooper Oaks Ten Twelve 6 304 608 7147 338
S. Rancho Gentleman D. Alma's Alice of Willow-wood
¶Cooper Oaks Twelve Sixteen Jr4 289 578 7762 430
S. Cooper Oaks Royal Philander D. Cooper Oaks Eight Eightytwo
¶Galena of Thomas Creek 5 318 636 7433 385
S. Happyholme Primrose's Defiance D. Gail of Thousand Springs
¶Lodi of Thomas Creek Sr3 306 612 6081 350
S. Barnegat Iteor D. Luning of Thomas Creek

¶Matapa Lou-Boy's Victoria 6 365 730 14167 784
S. Matapa Prophet's Lou-Boy D. Matapa Zeke's Virginia
¶Sierra Manor Carrie Jr3 305 610 8760 442
S. Barnegat Iteor D. Carson of Thomas Creek

Nebraska, University of, Lincoln, Nebr.

¶Gendarme Larky of U. Neb. Sr3 171 342 4636 200
S. Greyholme Merry Gendarme D. Golden Larkspur of U. Neb.
Kronin Credential of U. Neb. Jr2 318 636 7796 339
S. Prince Kronin D. Golden Credence of U. Neb.

Orcutt, W. L., Jr., Orcland Farms, West Newbury, Mass.

High Hill Zenmosa Jr2 365 730 7045 358
S. Argilla Zeneith D. Savery's Formosa

Ostermeier, W. H., Osterlea Farm, Midland, Ohio.

Quartermaster's Uless Jr2 365 730 8092 361
S. Raemelton Levity Quartermaster D. Osage Unice

Overmyer, Harry, Payne, Ohio.

¶Winding Brook Dianne Jr3 292 584 7742 383
S. Franchester Saint Jerome D. Lokshello's Noble Pandora

Padden, James J., Golden West Guernsey Farm, Vancouver, Wash.

¶Betty's Buttercup of Golden West 11 365 730 8203 341
S. Douglaston Lord Atheling D. Betty of Golden West
Chief's Lulu of Golden West Jr2 268 536 4460 210
S. Valley Gem Chief D. Bernice of Golden West
Chief's Vivian of Golden West Sr2 268 536 5738 284
S. Valley Gem Chief D. Sailor's Rose of Golden West
¶Flossie of Golden West Jr4 194 388 4733 227
S. Boulder Bridge Philosopher D. Susan of Golden West
¶Forest Home's Steadfast Lady 10 233 466 4803 209
S. Sandy Linn's Steadfast D. Admiral's Daisy of Midway
¶Hannah of Golden West 5 365 730 8759 357
S. Boulder Bridge Philosopher D. Lady Clair of Golden West
¶Hildena of Golden West Sr3 308 616 6023 313
S. Boulder Bridge Philosopher D. Aralia of Golden West
¶Jeanne of Golden West 6 206 412 4714 232
S. Laddie of Golden West D. Jeanne Best
¶Peaches of Golden West 6 263 526 6795 287
S. Laddie of Golden West D. Peaches of Wayside
¶Polly's Sweet of Golden West Jr4 255 510 4273 243
S. Boulder Bridge Philosopher D. Polly Ann of Golden West 2d

Palm, Paul & Ercel, Dellahome, Fairfield, Iowa.

Arline's Africander's Blanche Jr3 361 719 11414 627
S. Kenfleur's Aron Alert D. Arline's Africander's Belle
Delight of Dellahome Jr4 365 730 16692 806
S. Lad's Rex Wanderer D. Viola of Dellahome
Rex's Rose of Dellahome Sr3 365 730 9655 469
S. Lad's Rex Wanderer D. Ruth of Dellahome
Violet's Verda of Dellahome Jr2 304 604 7941 419
S. Betty's Joy of Sentinel D. Violet of Dellahome
Wanda of Dellahome 5 344 684 6378 342
S. Lad's Rex Wanderer D. Valentine of Dellahome

Pancratz, Arnold M., Elmwood Farm, Dubuque, Iowa.

Elmwood Bluebell Jr2 335 670 10741 500
S. Wey Acres Aubrietia's Grandee D. Elmwood Fanny's Nellie
Elmwood Edith Jr2 325 650 9639 432
S. Elmwood Master D. Elmwood Cora
¶Elmwood Fanny's Nellie 5 340 680 10640 545
S. St. James Philosopher's Irman D. Pet's Fanny of Elmwood 3d
¶Elmwood Fawnie 7 318 636 13012 622
S. Wey Acres Aubrietia's Grandee D. Elmwood Hilda
Elmwood Irman's Sunbeam Jr3 365 730 10362 517
S. St. James Philosopher's Irman D. Premier's Sunbeam of Alvadean
¶Elmwood Julia 5 282 564 8529 409
S. St. James Philosopher's Irman D. Elmwood Cora
¶Elmwood Nancy Ann 6 342 684 10931 469
S. Wey Acres Aubrietia's Grandee D. Elmwood Ramona
Elmwood Nina Jr2 365 730 9208 454
S. Elmwood Master D. Golden Star of Alvadean
Elmwood Norma Jean Jr2 340 680 9090 404
S. Wey Acres Aubrietia's Grandee D. Elmwood Etta May
¶Golden Star of Alvadean 11 365 730 14878 693
S. Dairyman Chief Blackhawk D. Golden Girl of Alvadean
¶Lady's Diane of Homeside Sr3 189 378 5491 291
S. Clermont Moonbeam D. Helena's Lady of Homeside
¶Master's Etta of Alvadean 7 359 718 11514 539
S. Hoard's Dairyman Master D. Sunbeam's Etta of Alvadean

Parren, Leon H., Maple Row Farm, Cassopolis, Mich.

Bessie McGinnis 5 365 730 9116 504
S. Eth-Mead Shah D. Halcyon a Gordon

Pascoe, W. Weldon, Streamacres Farm, Chehalis, Wash.

¶Clarissa of Hagerman 7 292 581 8098 381
S. Rose's Duke of Hagerman D. Sequel's Fern of Hagerman
¶Lady of Hagerman 6 301 600 6612 385
S. Rose's Duke of Hagerman D. Rose of Hagerman
¶Pearl of Hagerman 6 313 623 10035 447
S. Chesterfield of Hagerman D. Slogan's Polly of Hagerman

Paul, Wayne, Modoc, Ind.

Neda of Sylvanite Sr4 234 432 5205 231
S. Joe of Elderbrook D. Eda of Sylvanite

Paul, Wayne & Son, Modoc, Ind.

Clover Meads Charm Sr3 365 730 8483 397
S. Birchfield Pharoah D. Ruby's Ultra Glee

Paydon, A. Stephen, Star Farm, Plainfield, Ill.

¶Creekeana of White Gates 5 328 649 7529 468
S. Creek Side Conqueror D. Lady Diana of Glenraven
Finchley Manor Roberta 9 142 284 2546 122
S. Wildwood Betsy's Actor D. Gayoso Southern's Ina

Peake, Kenneth, Claravale Guernsey Farm, Los Gatos, Calif.

Bay Meadow's Janet Jr2 295 590 5135 311
S. Topside Trident D. Buck-Mor Janet
Lorena B. of Claravale 5 303 606 10686 449
S. Jackie B. of Claravale D. Cousin Loretta B. of Claravale

Pearson, George J., Suburban Guernsey Farm, Burlington, Iowa.
Financier's Hazel Sr3 353 705 8876 477
s. Tillybardin Mary's Financier D. Grand Karol's Hopeful
King Hill Golden Lady Sr2 307 612 8433 423
s. McDonald Farms Golden King D. King Hill King's Blossom
King Hill King's Fairy Jr2 365 730 6933 350
s. Green Meads King Pharaoh D. King Hill King's Blanche
King Hill King's Ladina Jr2 332 662 9639 480
s. McDonald Farms Golden King D. King Hill Rexcora
King Hill King's May Jr4 365 730 8291 374
s. McDonald Farms Golden King D. King Hill May Hazel
Lily Faith's Lassie 5 348 694 9434 529
s. Golden Crescent King D. Lois' Lily Faith
Maywick's Bluette 8 282 563 8346 336
s. Maywick D. Majesty's Viola
Suburban Valiant's Sue Jr2 316 631 6895 337
s. Peters' Benefactor King D. Mary Lee of Fair View

Peck, Marion M., Thomas M., & Laurel M., Peck's Farm, Geneva, Ill.
¶Adelmer's Coronation Dulcy 8 313 625 7266 328
s. Coronation Concentrate D. Adelmer's Bianca
¶Peck's Achievement's Charity Sr4 330 658 10063 393
s. Peck's Sargon Achievement D. Adelmer's Coronation Flora
¶Peck's Achievement's Content Jr4 289 577 7123 336
s. Peck's Sargon Achievement D. Adelmer's Coronation Dulcy
¶Peck's Achievement's Dahlia Sr3 322 663 7780 394
s. Peck's Sargon Achievement D. Adelmer's Coronation Dahlia
¶Peck's Achievement's Dettina Jr3 339 677 8795 437
s. Peck's Sargon Achievement D. Peck's Coronation Betrina
¶Peck's Achievement's Elsie Jr3 323 643 5933 221
s. Peck's Sargon Achievement D. Adelmer's Coronation Dulcy
Peck's Achievement's Fancy Jr2 305 609 7260 336
s. Peck's Sargon Achievement D. Peck's Major's Bianca
¶Peck's Alert Honey Sweet Jr4 322 644 7414 322
s. Peck's Sargon Alert D. Ward Acres Honey Sweet
¶Peck's Major's Bedahlia 6 314 627 8982 481
s. Monie's Major of Elmwood D. Adelmer's Coronation Dahlia
¶Peck's Sargon Buttercup 6 365 730 7047 356
s. Green Meads Sargon D. Adelmer's Coronation Delia
¶St. James Philosopher's Corinne 7 224 446 3608 149
s. Langwater Philosopher D. St. James Prince's Countess

Peckman, John S., Pleasant View Farm, Chambersburg, Pa.
Pleasant View Angela Sr2 365 730 8746 391
s. Sonsie's Vagabond D. Cherub's Treasure Girl
¶Pleasant View Charity 5 352 704 8906 456
s. Sonsie's Vagabond D. Betty's Norma of Pleasant View
¶Pleasant View Charm 5 283 566 7267 352
s. Sonsie's Vagabond D. Girl's Lassie of Pleasant View
¶Pleasant View Darlene Sr4 332 664 8041 403
s. Sonsie's Vagabond D. Betty's Norma of Pleasant View
¶Pleasant View Gem Sr4 349 698 9163 380
s. Sonsie's Vagabond D. Lennox's Mae of Pleasant View
¶Pleasant View Golden Bloom Jr4 307 614 9520 486
s. Sonsie's Vagabond D. Cherub's Treasure Girl
¶Pleasant View Honey Lass 5 307 714 7492 358
s. Antietam Victory D. Girl's Lassie of Pleasant View
¶Pleasant View Honor's Betty Jr3 292 584 7925 386
s. Churn Creek's His Honor D. Pleasant View Lovely
Pleasant View Honor's Lucy Jr2 337 674 9763 460
s. Churn Creek's His Honor D. Pleasant View Karyn
Pleasant View Jill Jr2 301 602 6637 282
s. Sonsie's Vagabond D. Pleasant View Honey Lass

Peckman, Mervin E., Pleasant View Farm, Chambersburg, Pa.
¶Pleasant View Karyn Jr4 314 628 9375 429
s. Sonsie's Vagabond D. Pleasant View Rosalie

Peden, A. L., Redmond, Oregon.
Alice of Valley Rogue 6 365 730 14378 611
s. Lad's Shadow of Middale D. Corfu's Babe

Peissner, Harvey, Surprise Valley Farm, Yelm, Wash.
¶Peissner's Cleo Jr4 365 730 8748 383
s. Valley Gem Cacique D. Peissner's Doreen

Penney, J. C., "Preeminent Guernseys," Gallatin, Mo.
¶Acme's Greta Garbo Jr3 302 604 7230 306
s. Foremost Acme D. Grandee's Dollie of High View
Acme's Jade Green Jr3 304 608 5317 223
s. Foremost Acme D. Fearless' Amanda
¶Forward Eileen 6 303 606 7161 291
s. Royal Superb D. Yeoman's Mamie
Forward Golden Girl Sr3 302 604 7042 330
s. Royal Superb D. Grapelawn Dolly 3d
¶Gamble's Chloe 5 302 604 9049 403
s. Grapelawn Gamble D. Grapelawn Gertrude 3d
¶Grapelawn Louise 2d 7 303 606 7177 302
s. May Rose Truce D. Grapelawn Louise
¶High Honor's Gaiety Sr3 305 610 6893 320
s. Foremost High Honor D. Grapelawn Gaiety 2d
Pre-Eminent Bettina Sr2 364 728 8891 429
s. Foremost Acme D. Gaiety Golden Bettina
Pre-Eminent Charlotte Sr2 364 728 7717 350
s. Royal Superb D. Hamilton's Charlotte
Pre-Eminent Daisy Royal Jr2 305 610 4033 215
s. Royal Superb D. Daisy of Lunenburg 2d
Pre-Eminent Lady May Sr2 364 728 7302 372
s. Foremost Royal Mercury D. Grapelawn Lady May
Pre-Eminent Royal Dimple Jr2 364 728 6847 301
s. Foremost Royal Mercury D. Nolga's Royal Dimple
Superb's Royal Duchess G. Jr3 364 728 8162 410
s. Royal Superb D. Crown Duchess
¶Superb's Royal Gem Sr3 303 606 8126 375
s. Royal Superb D. Grapelawn Gem 2d

Pennsylvania State College, State College, Pa.
Friendship Noble Anna 5 342 909 8950 361
s. Friendship Climax Nobleman D. Friendship Anna
Fritzlyn Val Glad 5 322 885 11220 543
s. Valor's Fashion D. Fritzlyn Glad
McCullough's Royal Queenie 7 302 799 8764 385
s. Rockingham Prince Royal D. McCullough's Queenie B.
Penstate Caesar's Gertrude Jr2 336 912 7771 419
s. Groton House Caesar's Penn D. Penstate Hannibal's Gertrude
Penstate Crusader's Gift Jr3 312 820 8117 438
s. Woodacres Steadfast Crusader D. Penstate Hannibal's Gifterica
Penstate Crusader's June Lass Jr2 365 923 9481 469
s. Woodacres Steadfast Crusader D. Penstate Harold's June
Penstate Crusader's Ultra Sr2 279 719 7821 371
s. Woodacres Steadfast Crusader D. Ultra C.'s Myra of Fairview

Perona, Emil, Perona Farm, Andover, N. J.
Perona Farm Faithful Jr4 365 730 10078 521
s. Brooklawn's Viking D. Perona Farm Letty
Perona Farm Joiella Sr4 331 662 7434 395
s. Brooklawn's Viking D. Peerless' Josie
Perona Farm Ruby 6 324 648 8021 392
s. Penn Villa Multiple D. Center State Vaillant Ruby
Perona Farm Sunshine Sr3 328 656 8580 400
s. Brooklawn's Viking D. Peerless' Josie

Perry, Ralph H., Maplewood Farm, Ira, Vt.
¶Lorette of Maplewood 8 338 676 8771 336
s. Fra-Mar Admiral D. Christie's Fern
¶Maplewood Countess Sr4 293 586 6491 269
s. Fra-Mar Admiral D. Princess Ethel of Maplewood
¶Maplewood Dorothy Sr3 290 580 7216 383
s. Fra-Mar Hornet D. Maplewood Royal Jean
¶Maplewood Fern's Joanne 6 303 606 7955 313
s. Fra-Mar Admiral D. Christie's Fern
¶Maplewood Katherine Alice 7 365 730 12152 564
s. Fra-Mar Admiral D. Helena of Maplewood
¶Maplewood Kristy 5 365 730 10086 415
s. Fra-Mar Admiral D. Princess Ethel's Hope
Maplewood Margo 5 323 646 9205 405
s. Fra-Mar Hornet D. Helena of Maplewood
¶Maplewood Veronica Jr4 277 554 6577 273
s. Maplewood General D. Maplewood Helen Vera

Perry, Walter C., Maplewood Farm, Ira, Vt.
¶Maplewood Annabelle 5 365 730 9791 562
s. Fra-Mar Admiral D. Princess Ethel's Salem Maid
¶Maplewood Hornet's Rose Sr3 296 592 6349 293
s. Fra-Mar Hornet D. Signalda's Daisy

Perry, Ralph H. & Walter C., Maplewood Farm, Ira, Vt.
¶Fra-Mar Rosalind 10 303 606 7415 304
s. Fra-Mar Farm King D. Lassie Girl of Fra-Mar Farm

Peterson, Calvin J., White-Lea Guernsey Farm, Edmore, Mich.
¶Neptune Rosalie Ginger Sr4 272 543 10187 548
s. Cesor Neptune D. Rose's Las-a-Rosalie

Peterson, Robert L., White-Lea Guernsey Farm, Edmore, Mich.
¶Nearbrook's Boris Belle Sr4 345 688 13972 647
s. Cesor Pontiff's Boris D. Nearbrook's Foremost Belle
¶Nearbrook's Boris Bonnie Sr3 282 562 10089 528
s. Cesor Pontiff's Boris D. Nearbrook's Foremost Belle
¶Neptune's Pearlie 5 365 730 11224 605
s. Cesor Neptune D. Lindy Lou's Las-a-Clara
Stroshein's Clare Princess Jr3 279 556 10053 432
s. Cesor Mirthful Maxim D. Stroshein's Merry Vic

Pfeffer, Lucille S., Eight Bells Farm, Brewster, N. Y.
¶Asgrow Golden Julianna Jr3 248 496 6508 339
s. Sterlingold Forester D. Asgrow Julie
¶Asgrow Ladeena Jr3 364 728 11743 514
s. Pre-eminent's Lad D. Asgrow Deena
¶Asgrow Rena 5 309 618 8933 424
s. Phillips Climax D. Ken Rilma
¶Asgrow Thrilma Jr4 331 662 9419 498
s. Phillips Climax D. Ken Rilma
Whimsy Griselda's Gardenia Sr2 365 730 9535 500
s. Langwater Hyperion D. Whimsy Griselda

Pflughoeft, Erwin P., Whiteash Valley Farm, Algoma, Wis.
Whiteash Girl 6 365 730 9307 364
s. Whiteash Valwood D. Whiteash Valentine Girl

Phillips, Floyd R., Phil-Esta Guernsey Farm, Rupert, Idaho.
Min-ida's Violet Sr2 239 478 2984 151
s. Goldendale Lad's Bonny Boy D. Vida of Thousand Springs

Phillips, I. L., Nottawa Valley Farm, Athens, Mich.
Fern of Nottawa Valley Jr2 332 664 8435 397
s. Hickory Shores Donavan D. Haven Hills Magnolia 2d
¶Haven Hills Leila 7 314 628 5866 303
s. Ultra May's Neptune D. Haven Hills Lady Lou 2d
¶Haven Hills Magnolia 2d 7 335 670 7905 363
s. Haven Hills Fashion D. Haven Hills Magnolia
¶Virginia of Maple Dale 5 288 576 5612 319
s. Haven Hills Tarsen D. Lady's Pearl of Maple Dale

Phillips, Miles B., Ozark Valley Guernsey Farm, Mount Vernon, Mo.
¶Meadow Lodge Nellie Darling 8 365 730 8208 438
s. Meadow Lodge Rex's Wonder Boy D. Meadow Lodge Rex's Niobe
¶Ozark Valley Ginger Jr4 365 730 6727 335
s. Holmead Sultan's Major D. Bill's Ida
Ozark Valley Rex-Anna Jr2 282 564 4184 235
s. Ozark Valley Rex D. Meadow Lodge Nellie Darling
Ozark Valley Vivian's Nancy Jr3 341 682 8786 526
s. Holmead Sultan's Major D. Sun Farms Maid's Vivian

Pierson, Elmer E. & Son, Mooracres, Ravenna, Mich.
Gardian Bluebell of Mooracres Jr2 305 610 5661 243
s. Clay Hill Gardian's Rajah D. Princess Beauty Bluebell
King's Beth of Mooracres Jr2 283 566 6485 289
s. Clay Hill Golden King D. Beth of Sunny Side
¶Rose Lady of Mil-Bar Farm Sr3 305 610 8104 404
s. Lockshore Apollo D. Rosemary of Mil-Bar Farm

Plansoen, Louis M., Mulberry Hill Farm, Easton, Md.
Alena of Miles' Cove 10 177 354 6644 294
s. Sunnyside Manor James D. Twin Hickory's Cherry Blossom
Blossom's Bright Glenwood 6 365 730 9535 439
s. Blossom's Bright Lad D. Hardwick's Amos's Chelly
Bournedale Mistress Margot 5 348 835 10747 563
s. Bournedale General La Noce D. Bournedale Lady Margaret

Ideal's Traveller's Duke's May Sr2 169 338 3514 141
S. Ideal's Traveller D. Ideal's Risbecq's Duke's May
Merida of Fairview 5 365 730 7830 407
S. Quail Roost Dorothy's Maxim D. Verona Ultimas of Fairview

Pleiness, William L., Maple Dawn Farms, Scottville, Mich.

¶Fawn's Rose of Maple Dawn 5 365 730 10525 545
S. Rosie's Defiant Sargeant D. Maple Dawn's Fawn
¶Flory of Cloverdale Farm Jr4 300 600 8291 365
S. Lockshore Golden Bronze D. Betty of Cloverdale Farm
¶Maple Dawn's Ester 6 296 592 8964 494
S. Rosie's Defiant Sargeant D. Lorinda Chene of Maple Dawn
¶Maple Dawn's Evangeline 6 356 712 9565 460
S. Rosie's Defiant Sargeant D. Lorinda Chene of Maple Dawn
¶Maple Dawn's Opal Sr4 269 538 7608 357
S. Rosie's Defiant Sargeant D. Herod's Fern of Maple Dawn
¶Maple Dawn's Sue 5 298 596 9139 431
S. Rosie's Defiant Sargeant D. Maple Dawn's Dandelion

Pollock, Raymond L., Pol Mar Guernsey Farm, Adel, Iowa.

Blondie of Pol Mar Jr2 335 670 8506 411
S. Iowagold Llewellyn D. Midget's Mary of Pol Mar
¶Midget's Mary of Pol Mar 7 359 718 8470 375
S. Mussolini of Iowagold D. Polly Anna's Midget
¶Nikkie of Pol Mar Jr3 325 650 8379 363
S. Destiny of Iowagold D. Nora of Pol Mar
¶Sundra of Pol Mar Jr3 301 602 7668 368
S. Destiny of Iowagold D. Polly Anna's Midget

Power, L. W., Chukluck Dairy Farm, Burlington, Wash.

Bondsman's Dew of Mt. Higgins 5 356 712 9963 460
S. Valley Gem Bondsman D. Dewdrop of Mt. Higgins
Chukluck April Jr2 365 730 8930 463
S. Avalawn Louis D. Chukluck Arla
¶Chukluck Arlene Sr4 365 730 12278 548
S. Chuckanut Theron D. Princess Alva of Olympic View
¶Chukluck Lily 5 316 632 9412 498
S. Ferd of Kineth Farms D. Princess Lou of Olympic View
¶Chukluck Patresa Jr4 360 720 10098 476
S. Chuckanut Theron D. Princess Pat of Olympic View
Dixie of Mt. Higgins 7 347 694 12918 539
S. Valley Gem Bondsman D. Fency of Mt. Higgins
¶Lady Glenda of Olympic View 10 365 730 12333 568
S. Fir Ridge Ultra Bellboy D. Lady Glennie of Olympic View
¶Princess Pat of Olympic View 9 365 730 12525 505
S. Fir Ridge Ultra Bellboy D. Princess Zora of Olympic View

Pratt, Donald W., Ricarbru Farm, Glidden, Iowa.

Carroll of Shirdophil's Milda Jr4 323 646 9756 457
S. Bryan of Suneslope D. George-Washington Farms' Milda
¶Ricarbru Bonnie's Laura Jr4 365 730 13241 619
S. Bonny's Lad of Suneslope D. Ricarbru Goldie M.'s Bonnie
¶Ricarbru Mona's Belle 5 296 592 8570 333
S. Bryan of Suneslope D. Ricarbru Goldie's Mona

Purdue University Agricultural Experiment Station, Lafayette, Ind.

¶Kenfleur's Dicta Countess 10 324 648 5719 348
S. Dunwalke Dictator D. Maple Crest Countess Crescent
¶Purdue Dicta Ellen Sr4 334 668 9275 463
S. Dicta Crescent D. Hayswood Ellen Crescent
¶Purdue Matchmaker Anelda Jr3 308 616 6486 354
S. Normandy Matchmaker D. Purdue Conqueror Ann
Purdue Matchmaker Ann Rose Sr2 306 612 5082 247
S. Normandy Matchmaker D. Purdue's Renown Ann
Purdue Matchmaker Candie Sue Jr2 361 722 6640 368
S. Normandy Matchmaker D. Purdue's Renown Candie
¶Purdue Matchmaker Triumph Sr3 305 610 7125 396
S. Normandy Matchmaker D. Purdue Triumph Ann
¶Purdue's Matchmaker Maiden Jr3 365 730 9682 543
S. Normandy Matchmaker D. Alert's Maiden of Ridglydale
¶Purdue Triumph Annetta 7 331 662 8171 379
S. Raemelton Triumph Defiant D. Pleasure's Squire's Ann

Purvis, Harry H., Butler, Pa.

Leasure Run Gem 5 300 600 7252 351
S. Raemelton Corking Douglas D. Leasure Run Charm

Rader, Herman, Rader Farm, Howard City, Mich.

Roanna of Plumville Jr3 320 640 7187 313
S. Lucile's Prince of Almy Farm D. Red of Plumville
Sammy's Donna of Riverside 6 318 636 9239 401
S. Michigan Butterfat Sammy D. Donna Rosalie of Riverside
Susin Frances of Orr Farm Sr4 298 596 5875 298
S. Rose Ann's Defender D. Bessie of Orr Farm

Randle, Howard, Pinnacle View, Kings Mountain, N. C.

¶Karat's Dimity Jr4 331 662 9884 464
S. Klondike Karat D. Jim's Dimple
¶Karat's Mary Rose Jr4 365 730 10982 536
S. Klondike Karat D. Ruby of Rose Mary
¶Sue's Viola 8 299 598 6557 266
S. Sue's Foremost of W. S. R. D. Sue's Maid of W. S. R.

Randle, J. C., Pinnacle View, Kings Mountain, N. C.

Karat Blossom Jr2 340 680 8937 387
S. Klondike Karat D. Armistice's Rose Mary
¶Karat's Marie Jr3 365 730 7880 432
S. Klondike Karat D. Armistice's Dimple
¶Karat's Raymost Jr3 330 660 9774 425
S. Klondike Karat D. Ruby of Rose Mary
Karat's Rosalee Jr3 340 680 8094 411
S. Klondike Karat D. Armistice's Rose Mary

Randle, Walter, Pinnacle View, Kings Mountain, N. C.

Karat's Julia Jr2 319 638 7582 337
S. Klondike Karat D. Armistice Charity

Rayl, Carl, Van Belle Farm, Russiaville, Ind.

Eagle Valley Hassan's Lucy Sr2 324 648 8432 439
S. McDonald Farms Hassan D. Eagle Valley's Lucy
¶Jane of Van Belle Jr3 323 646 8874 400
S. Grain Meadow Harvester D. Pearl's Pride Trixie
Kenfleur's Punta Rose Jr2 353 706 8512 408
S. Kenfleur's Rose King D. Kenfleur's Punta Q.
¶Southern Star of Van Belle 6 323 646 7828 450
S. Gayoso Southern Laddie D. Morning Star's Bonnie Bess

¶Van Belle Trixie 7 322 644 7750 370
S. Gayoso Southern Laddie D. Pearl's Pride Trixie

Reed, John M., Grandview Farm, Kittanning, Pa.

Grandview's Celeste Sr3 327 654 8564 487
S. Grandview Lad D. Wealthy's Trixie
Grandview's Gracelyn Jr3 362 724 10960 526
S. Klondike Kingship D. Grandview's Barbara Ann
Grandview's Louella Jr3 302 604 6629 363
S. Klondike Kingship D. Grandview's Gloria Bess
Grandview's Mary Maid Sr4 315 630 8526 440
S. Grandview Lad D. Grandview's Mandie Jane
Grandview's Paula Sr4 320 640 6623 365
S. Grandview's Lad Royal D. Grandview's Trixie Ann
Grandview's Polly Polite 5 304 608 9145 430
S. Grandview Lad D. Grandview's Rosella Jane
Grandview's Queen Mae 6 365 730 8729 411
S. Grandview Lad D. Lady Jean of Maple Ridge
Grandview's Susanna Jr3 273 546 7461 404
S. Klondike Kingship D. Lizzie of Grandview Dairy
Grandview's Tiny Miny Jr3 298 596 5058 271
S. Klondike Kingship D. Grandview's Trixie Ann

Reed, John M. & Son, Grandview Farm, Kittanning, Pa.

Burkeville G. F. Resolute Queen Jr3 365 730 8056 427
S. Riegeldale Emory's Resolute D. Maxim's Snow Flake
Burkeville Prince's Ada Sr2 297 594 6572 358
S. Buttercup's Maxim's Prince D. Zelora's King's Ada
Grandview's Carnation Sr2 354 708 8117 466
S. Grandview Lad D. Venango Valley Daisy
Grandview's Gracie Jr2 337 674 9589 434
S. Klondike Kingship D. Grandview's Peggy Lou
Venango Valley Glamor Girl 6 315 630 7011 312
S. Venango Valley King Valor D. Friendship Princess 2d

Reed, Theo. P. & Son, Round Top Hills Farm, Pennington, N. J.

Harmony Hollow Hazel 9 305 610 11214 483
S. Langwater Helios D. Harmony Hollow Circle
Meadowlane Delta Jr3 306 612 9623 438
S. Glenburnie of Rose Lane D. Meadowlane Dell
Meadowlane Devotion Jr3 338 676 9240 514
S. Glenburnie of Rose Lane D. Meadowlane Donna

Reed, William G., Graysmarsh Farm, Sequim, Wash.

Bonnibell King's Abbie Jr2 363 726 9016 479
S. Pine Manor King's Bonanza D. Bonnibell Ailila
Bonnibell Nettie Jr2 343 686 9749 482
S. Pine Manor King's Bonanza D. Bonnibell Nora
¶Graysmarsh Adeline Sr4 304 608 9505 416
S. Victor's Skagit Chief D. Madeline of South City
Graysmarsh Lucky Jr2 344 688 8112 434
S. Chicona Caliph D. Lucy of Clara Cooper Farms
¶Graysmarsh Nancy Sr4 263 526 6669 332
S. Wandamere Phylip D. Nan May of Clipper
Graysmarsh Prince's Goldie Sr2 304 608 9884 523
S. McDonald Farms Indian Prince D. Goldie's Suzanne

Reese, Harry, Stringtown Guernsey Farm, Prescott, Iowa.

¶Stringtown Butterball 5 319 638 6316 358
S. Stringtown Jacques D. Stringtown Buttercup
¶Stringtown Tarinca 6 311 622 7396 402
S. Tianna's Ultra Holliston D. Stringtown Tarinca's Taressa
¶Stringtown Tarinca's Taressa 11 365 730 10338 502
S. Dream's Hero of Wynola D. Tarinca of Stringtown

Reff, Harley W., Guernsey Grange Farms, Uniondale, Ind.

Judith of Guernsey Grange Jr4 365 730 9177 334
S. Pharoa of Guernsey Grange D. Mollie of Guernsey Grange
¶Mollie of Guernsey Grange 6 309 618 6771 316
S. Pine Manor Lancer D. Rose of Guernsey Grange

Reff, Milo R., Guernsey Grange Farms, Uniondale, Ind.

¶Glamour of Guernsey Grange Sr2 365 730 8262 431
S. Pharoa of Guernsey Grange D. Velma of Guernsey Grange

Reid, J. B., Bain Ridge Farm, Francestown, N. H.

Bain Ridge Blue Bonnet Jr2 342 772 8475 433
S. Flying Horse Select's Piper D. Flying Horse Pat's Belle
Bain Ridge Rose Elena Jr2 324 792 6334 340
S. Flying Horse Select's Piper D. Flying Horse Pat's Lass
Kitchener Fearless Susan Sr3 301 649 8180 364
S. McDonald Farms Fearless D. Sommet of High Rock
Rockingham Ultralike Sr4 315 768 8612 435
S. Rockingham Ultraist D. Rockingham Princess Starlike

Rekeweg, Melvin, Clear View Farm, Woodburn, Ind.

Convoy's J. Nora Jr4 220 440 5458 265
S. Pine Manor Convoy D. Valor's E. Josephine
¶Lady's Noble Jane Jr3 326 652 9312 449
S. Maylee Tranquil's Chief D. Rose's Worthey Lady

Retzloff, Lorn, Pleasant Lane Guernsey Farm, Menomonie, Wis.

Joe's Doris of Sylvanite 6 276 552 9593 425
S. Joe of Elderbrook D. Doris of Sylvanite

Rhame, Paul W., Rhamefields Farm, Flint, Mich.

Marjohnelle Count's Grace Jr3 245 490 7188 342
S. Marjohnelle C. Count D. Marjohnelle P. Gladys
Old Orchard's Frosty Moonlight Jr2 365 730 10559 510
S. Chief Tonto of Old Orchard D. Cramer's Monaghram

Rhode Island State College, Kingston, R. I.

¶Desire of R. I. S. C. 6 307 614 10495 499
S. Horse Shoe King's Baron D. Sunnyfields Moody
¶Diana of R. I. S. C. Jr3 231 458 6123 263
S. Horse Shoe Formost Noble D. Desire of R. I. S. C.
¶Gaiety of R. I. S. C. Jr4 330 660 6965 328
S. Horse Shoe King's Baron D. Sunnyfields Moody
¶Goldmark of R. I. S. C. Sr4 358 715 8752 416
S. Horse Shoe King's Baron D. Gold Drop of R. I. S. C.
¶Jean of R. I. S. C. Jr3 259 514 6001 246
S. Horse Shoe Formost Noble D. Molly of R. I. S. C.
¶Linda of R. I. S. C. Jr4 274 546 8717 372
S. Horse Shoe King's Baron D. Rhody's Keepsake

¶Loyalty of R. I. S. C. Jr3 288 574 8159 391
s. Horse Shoe Formost Noble D. Sunnyfields Moody
¶Marvel of R. I. S. C. 5 319 636 9353 391
s. Horse Shoe King's Baron D. Rhody's Design
¶Midge of R. I. S. C. Sr3 226 450 4768 224
s. Horse Shoe King's Baron D. Rhody's Keepsake
Reward of R. I. S. C. Jr2 317 634 8374 375
s. Horse Shoe Formost Noble D. Desire of R. I. S. C.
¶Thelma of R. I. S. C. Jr4 330 657 8620 480
s. Locust Valley Rhody Boy D. Rhody's Topaz

Rich, Lowell & Son, Richland Farm, Russiaville, Ind.

Dictator's Cora 5 365 730 13635 665
s. Sherburne Prairie Dictator D. Amos' Cora of West Side
Gay Lad's Lucy 6 295 590 7907 417
s. Orchard Lawn Gay Lad D. Lucy May Gracie
Greenfield's V. Sunny 6 286 572 8765 415
s. Langwater Valphar D. Fanny's Sunny of Greenfield
Knobby's Ruth Anne 8 304 608 6302 330
s. Knobby of Weasel Creek D. Lola Anne
Myersmead's Violet 6 363 726 11535 612
s. Wilber of Myersmead D. Gay of Myersmead
Ruth Anne's Lady of Richland Jr3 310 620 8005 510
s. Lady's Prince Coronet D. Knobby's Ruth Anne

Richard, Mark D., Columbia City, Ind.

Starlight Lula of Chester 8 365 730 12579 602
s. Starlight's Rex of Ware D. Chief's Letty of Chester

Richardson, Lloyd N. & Geneva D., Cedar Springs Farm, Bel Air, Md.

Cedar Springs Geneva Jr2 319 638 8831 398
s. Langvalley Bonny Boy D. Coolbranch Ruler's Cacky
Cedar Springs Hardwick's Belle Jr2 289 578 7171 326
s. Goldwood Arline's Hardwick D. Coolbranch E. G. R. Blue Lace
Cedar Springs Hardwick's Mary Jr2 365 730 7565 366
s. Goldwood Arline's Hardwick D. Coolbranch Ruler's Cherry
Cedar Springs Hardwick's Rose Jr2 290 580 6944 336
s. Goldwood Arline's Hardwick D. Coolbranch Guardson S. Rosetta
¶Coolbranch Ruler G. Lady Star Sr4 292 584 6774 364
s. Beechwood Ruler D. Coolbranch Guardy's Lady Star
¶Coolbranch Ruler's Marguerite Jr4 305 610 9529 499
s. Beechwood Ruler D. Rivelon Royal Margaret
Milestone D. Caroline Jr2 365 816 10065 497
s. Butterfat Demonstrator D. Pauline of Milestones
¶Sterling's Goldentop Jr3 295 590 6916 402
s. McDonald Farms Gladiator D. Sterling Mary

Richart, Earl H., Mr. & Mrs., Twin-Hart Guernsey Farm, Montesano, Wash.

¶Belmont's Mary of Valley View 7 274 548 5875 276
s. Wandamere Perrywinkle's Belmont D. Landon's Goldie of Valley View
Lucinda of Kamilche Jr2 308 616 6106 374
s. Delphi Dell Juno D. Opal's Pansy of Kamilche

Rinehart, E. Jay, Rineland Manor, Galion, Ohio.

Lady of Rineland Manor Jr2 304 608 9054 436
s. Raemelton Corking Marksman D. Pride's Priscilla
¶Raemelton Levity Betsy Sr3 365 730 9293 479
s. Pine Manor Levity King D. Raemelton Triumph Betsy

Ritter, Ernest E., Red Ridge Farm, Winfield, Pa.

Emily of Red Ridge Farm Sr3 322 644 6704 255
s. Riveredge Levity Bruce D. Emma of Red Ridge Farm
Fred's Irene of Red Ridge Farm 7 280 560 4328 226
s. Masterful's Fred of Hillside D. Buttercup of Red Ridge Farm

Robbins, F. E. & Son, Warsaw, Ind.

Blue Bell Rober's Snowball Jr2 302 604 6146 336
s. Verna's Roger Prince of L. L. D. Admiral Roger's Blue Bell
Roger's Aileen's Dixie Jr4 317 634 8241 417
s. Owen's Place Lulu's Admiral D. Roger's Aileen
Roger's Dot 5 303 606 9445 477
s. Min's Roger of Owen's Place D. Kermit's Aileen

Roberts, Charles E. & Harold O., Bryn Farms, No. 1, Arena, Wis.

Bryn Farms Rosiland Sr2 365 730 7114 349
s. Mound City Miron D. Bryn Farms' Tristy
¶Bryn Farms' Topsy 7 244 488 7484 354
s. My Royal D. Bryn Farms' Trixy
Monarch's Faith 9 353 706 7814 380
s. Monarch's Silver D. Monarch's Rose Anna

Roberts, Edward B., Ed Mor Farms, Jefferson, Ohio.

Blanche of Elgercon 6 341 682 8396 397
s. Gayhead's His Godson D. Snow Ball of Elgercon
Ed-Mor Shamrock Eunice Jr4 311 622 8119 370
s. Shamrock Eric D. Shamrock Noble Eunice
Glenco Iris Lou 7 355 710 8503 382
s. Holdridge Comrade D. Glenco Lucky Charm
Spencer Farm Royal Zella 9 300 600 7138 319
s. Foremost Royal Progenitor D. Zelma R. of Spencer Farm

Roberts, Charles E. & Knight, Harland & Keith, Bryn Farms, No. 2, Arena, Wis.

Bryn Farms K. Caroline Jr2 365 730 8515 422
s. McDonald Farms Homer D. Bryn Farms' K. Mildred
¶Bryn Farms' K. Mildred 6 351 702 11022 511
s. Bryn Farms' Knight D. Bryn Farms' K. Bobtail
¶Famous Star of I. C. A. 6 310 620 7092 413
s. Starr Farm Cavalier D. Mary Fame of Iowa County

Robinson, C. A. & Son, Robindell Farm, Sequim, Wash.

¶Alita Maria's Linda 5 365 730 10440 586
s. Maria's Marmaduke Olympus D. Bonnebelle's Alita Maria
¶Iverne's Henrietta 12 365 730 9323 432
s. Lyndell of Springside D. Romena's Iverne

Robinson, Everett E., Redland Guernsey Farm, Grants Pass, Oregon.

Redland Jeanie Jr2 365 730 13901 616
s. Charlescote Colombo D. Rogue View's Hopeful

Roeschley Brothers, Roes-Mor Farms, Flanagan, Ill.

¶Honegger's Beatrice Ann 6 347 694 8673 452
s. Pine Manor Royal Windsor D. Kenfleur's Beatrice Q.
¶Roes-MOR Liv-Iro Daisy Ann Jr3 297 594 7696 423
s. Burton Lane's Sargon Governor D. Honegger's Beatrice Ann
¶Roes MOR Liv-Iro Honora Jr3 296 592 7720 415
s. Burton Lane's Sargon Governor D. Honegger's Betsy Jane
¶Roes-MOR Liv-Iro Princess Jr4 266 532 7730 394
s. Burton Lane's Sargon Flame D. Ridglydale's Duchess Alert
Roes-MOR Liv-Iro Star Jr2 295 590 7768 414
s. Burton Lane's Sargon Governor D. Villageside Select
Roes-MOR Liv-Iro Valentine Jr2 308 616 5230 319
s. Burton Lane's Sargon Flame D. Greenlea Easter
¶Villageside Select 9 365 730 10441 510
s. Kenfleur's Dicta Chieftain D. Pleasant Lawn's Beauty

Rosenbaum, Francis F., Lakeland Farm, Wilton, Conn.

Lakeland Amber Jr2 289 578 5395 302
s. Deershorn Silver Comet D. Coral Caprice Storrs
Lakeland Breeze Jr2 298 593 7563 381
s. Greenway Harvester D. Sweetheart's Rose of Lakeland

Roth, Allen, Lone Oak Farm, Lowell, Mich.

¶Betty Lea of Lone Oak Farm 5 327 654 8900 372
s. Red Rock King Lowell D. Joyce Jean of Lone Oak Farm
Doris Louise of Lone Oak Farm Jr4 297 583 7909 391
s. Famous Duke of Orchard Crest D. Bettina of Lone Oak Farm
Jean of Plumville Sr2 330 645 7528 380
s. Lucile's Prince of Almy Farm D. Lilly of Plumville
¶Joyce Jean of Lone Oak Farm 8 304 601 10510 388
s. Green Vale Spartan D. Bettina of Lone Oak Farm

Roth, Carl C., Sandy Prairie Guernsey Farm, Fortuna, Calif.

Pacific's Ferdinand's Rosa Jr2 347 685 8679 454
s. Pacific's Ferdinand D. Prince's Beatrice Bell
Pacific's Ferdinand's Thelma Jr2 365 724 9352 444
s. Pacific's Ferdinand D. Prince's Beatrice Anne

Roth, Linda L., Sandy Prairie Guernsey Farm, Fortuna, Calif.

Pacific's Violet Sr4 332 640 12118 521
s. Rancho Nicasio Commend Orpheus D. Pacific's Armeda

Roth, Mary M., Sandy Prairie Guernsey Farm, Fortuna, Calif.

King's Delora Jr2 295 585 8897 440
s. Western Glow Foremost King D. Pacific's Dora Belle

Roush, Edson, Locust Grove Farms, Racine, Ohio.

Locust Grove Nell D. Jr2 365 730 7441 391
s. Langwater Dorson D. Locust Grove Pamela

Roush, Wayne, Pleasant View Farm, Racine, Ohio.

Pleasant View Han's Gracie Jr2 340 680 5623 274
s. Welcome-In Green Han D. Locust Grove Rose

Roussel, D. H. & Folse, E. J., Norwood Farms, Marrero, La.

¶Alfred's Ethel 10 365 730 9960 458
s. Cooper's Augusta's Alfred D. Cecil's Daisy Jo
¶St. Albans Actor's Jane 5 365 730 8482 408
s. Wildwood Actor's August D. St. Albans Guard's Janey
¶St. Albans Juror's Rosella 5 281 562 4771 195
s. St. Albans Valor's Juror D. St. Albans Valor's Rosetta

Rudiger, Harvey, Menomonie, Wis.

Countstella's Nancy Lee Sr2 309 618 7879 326
s. St. James Countstella's Cyril D. Eileen of Good Hope Farm

Ruehs, E. W., Rosemont Farm, Caledonia, Mich.

¶Phyllis of Penelope 9 262 518 9963 485
s. Ultra Prince of the Ridge D. Rigland Penelope
¶Rosemont A. Etta Jr3 306 604 9769 417
s. Rosemont All Out D. Rosemont Emma 2d
Rosemont C. Maud Jr2 365 730 9052 453
s. Carlo of Hickory Grove D. Rosemont Excellent
Rosemont F. Linda Jr2 365 730 8894 421
s. Rosemont Foreman D. Rosemont Lindy

Ruehs, Paul, Sunny Side Farm, Caledonia, Mich.

¶Sunny Side Clara 8 272 544 7775 421
s. Ultra Prince of the Ridge D. Star's Clara's Buddy S. S.
¶Sunny Side Dorothy Joan Sr3 289 573 6657 334
s. Ultra Prince of the Ridge D. Joan Ella Sunny Side

Sailor, Joe S., Mr. & Mrs., Sleepy Hollow Farm, Flora, Ill.

¶Dinah of Sleepy Hollow Farm Sr2 365 730 6552 350
s. Dicta May's Prince D. Illiana Rosanna
¶Princess Pat of Sleepy Hollow Jr4 305 610 6858 332
s. Prince Ben of Sleepy Hollow D. Plainview's Princess Babe

Sanborn, Roger C., Sanborn Farm, Boscawen, N. H.

¶Randot Mereduchess 10 260 520 5287 247
s. Meredith Randot D. Randot Duchess 2d
Sanborn Farm Amy Jr2 365 730 7915 347
s. Sanborn Farm Bambi D. Randot Mereduchess
¶Sanborn Farm Arabella 5 365 730 8678 390
s. Rockingham Chappie D. Randot Mereduchess
Sanborn Farm Daphne Sr2 341 666 6865 290
s. Sanborn Farm Bambi D. Sanborn Farm Countess
Sanborn Farm Diana Sr3 312 615 7585 380
s. Rockingham Chappie D. Randot Mereduchess
¶Sanborn Farm Hebe 5 365 730 9145 394
s. Rockingham Chappie D. Kitchener Olga
¶Sanborn Farm Sheba Jr3 333 658 7408 364
s. Sanborn Farm Bambi D. Sanborn Farm Hebe

Sandberg, E. L., Elmcrest Farm, Hopkins, Minn.

¶Boulder Bridge Nectarine 7 334 668 8229 394
s. Boulder Bridge Distinction D. Elcliff Pet
¶Sue's Merle of Smithdale 9 327 654 7628 359
s. Gloria's King of Smithdale D. Cloth's Goldie's Sue
¶Wynola Flossie 6 319 638 6071 324
s. Boulder Bridge Dauntless D. Wynola Flora

Satterlee, Arthur A. & Clark, Iowa Guernsey Farm, Independence, Iowa.

¶Hopeful's Eileen of Iowa Jr4 307 614 10551 507
s. Boulder Bridge Hopeful D. Harvester's Annabelle of Iowa

¶Hopeful's Elma of Iowa Jr4 321 642 8729 462
S. Boulder Bridge Hopeful D. Beacon's Alice of Iowa
¶Hopeful's Elva of Iowa Jr4 351 702 8849 478
S. Boulder Bridge Hopeful D. Beacon's Bonita of Iowa

Sauter, Charles W., II, Dr. & Sauter, Helen Mae, Mrs., Idlemore Farm, Templeton, Mass.
S. S. A. Snowflake Jr2 326 649 7378 362
S. Whimsy Ranger D. Peerless Lone Star

Sawin, H. W., Prairie Lodge, Northwood, Iowa.
¶Pride of Wildwood Jr4 298 592 7535 413
S. Boulder Bridge Perfection D. Justine's Pride of Wildwood

Scharf, I. C., Edroblin's Farms, Floyds Knobs, Ind.
Edroblin's Bertha Sr4 365 730 7903 446
S. Paragon Cavalier D. Hayswood Bertha
¶Edroblin's Leah 10 290 580 6723 342
S. Judith's Bob D. Brook Viola's Ruth
¶Edroblin's Loraine Jr4 302 604 7056 330
S. Paragon Cavalier D. Edroblin's Antoinette
Edroblin's Par Rebecca Jr2 365 730 6108 317
S. Paragon Cavalier D. Edroblin's Bertha
¶Edroblin's Ruth Sr3 306 612 7211 362
S. Paragon Cavalier D. Hayswood Belinda
¶Hayswood Blanche 8 309 618 8032 382
S. Kenfleur's Prince Sequel D. Hayswood Dinah Crescent

Schmitt, George & Son, Schmitt's Guernsey Farm, Springfield, Mo.
Schmitt's Farm Fredia 8 311 622 5519 279
S. Daisy's Newport D. Fredia of Virginia Willow
Scmitt's Farm Paulette Sr3 322 644 6802 316
S. King of Schmitt's Farm D. Schmitt's Farm Pauline

Schmitt, Ivan, Schmitt's Guernsey Farm, Springfield, Mo.
Schmitt's Farm Faye Sr3 306 610 6173 282
S. King of Schmitt's Farm D. Fern of Schmitt Farm

Schnebly, Seth K., Crown Stone Farm, Clear Spring, Md.
Advocate's Duchess 6 325 650 9997 437
S. Coldspring's Romulus Advocate D. King Cub's Duchess
Beauty's Julia of Brookdale 9 305 610 11601 502
S. Milane Cromwell D. May's Beauty of Brookdale
Golden Leaf's Mollyanna Sr2 269 538 6784 319
S. Harwood Maxim's Jumbo D. Harwood's Mollyanna

Schwabacher, Julian L., Barbian Farm, Bethlehem, Conn.
Barbian Charity 5 328 656 11348 506
S. Green Meads King of Barbian D. Barbian Winsome Mistress
Barbian Clare 6 285 570 10020 420
S. Green Meads King of Barbian D. Barbian Mistress Clare
Barbian Glory 6 302 604 12074 559
S. Green Meads King of Barbian D. Wyebrook Bonnie Queen
Barbian Provinna 8 223 446 6774 315
S. Barbian Proud Rex D. Grassland Vinnaquel
Gayhead's Her Aloha 7 304 608 11291 594
S. Coronation Herald D. Fellowship Autocrat's Alphar
Nyala Supreme Country Flower Jr2 365 730 9071 476
S. Pine Manor Crown Supreme D. Caumsett Country Grace
Whimsy Mischief Moonstone Jr3 255 510 7035 378
S. Hasty Pudding of Whimsy Farm D. Whimsy Ivory Mischief

Selander, Gustave, Alder-Dell Guernseys, Sherwood, Oregon.
Countess Gloria of Alder-Dell 5 294 582 9286 431
S. Twin Springs Don D. Queen Gladis of Alder-Dell
Donna of Alder-Dell 8 321 642 10347 485
S. Twin Spring Don D. Princess Aloha of Alder-Dell
Faith of Alder-Dell Jr2 321 636 4902 254
S. Western Glow Governor D. Fairy of Alder-Dell
Fay of Alder-Dell 7 292 578 7203 359
S. Twin Springs Don D. Silver Crescent Faithful
Generous of Alder-Dell Jr2 310 620 5658 253
S. Western Glow Governor D. Genevieve of Alder-Dell
Geneva of Alder-Dell Jr4 348 691 9738 468
S. Twin Springs Don D. Princess Grace of Alder-Dell
Ginger of Alder-Dell 5 339 678 6927 335
S. Twin Springs Don D. Golden Gem of Alder-Dell
Glorianna of Alder-Dell Jr2 297 588 5776 277
S. Twin Springs Royal D. Countess Gloria of Alder-Dell
Governess of Alder-Dell Jr2 365 730 8181 334
S. Western Glow Governor D. Princess Grace of Alder-Dell

Shafer, Harry P., Fairview Farm, Warren, Ind.
Bonita of Fairview Farm Jr2 365 730 6637 334
S. Monarch of Deer Creek Manor D. Alert Lassie of Fairview Farm
¶Janet's Lassie Maiden 6 303 606 9165 399
S. Lassie's Que Vive's Lad D. Hilda's Janet
Ladina of Fairview Farm Jr2 195 390 3411 184
S. Monarch of Deer Creek Manor D. Lila of Willow Creek Acres
¶Valor's Maid of Fairview Farm Sr3 331 662 6718 287
S. Royal Alert of Ridglydale D. Glory Mae's Lady

Shaffer, J. F., Franklin Farm, Kittanning, Pa.
Biery Farms Climax's Gwen Jr4 363 726 9999 464
S. Verbena's Climax D. Suzanne Betsy Gwen
Clarion Farm's Lill Sr4 324 648 12388 582
S. Clarion Farm's Prince Royal D. Clarion Farms Lilly
Clarion Farms Neatress 6 278 556 5740 273
S. Valleywood Africander D. Port's Neatress
Franklin Farms M. Gladys Jr3 284 562 4773 223
S. Quail Roost King Maxie D. Marigold of Crest View

Shamberger, Dale E., Dondale Farm, Graham, Mo.
Plutocrat's Bounty of Dondale Jr2 365 730 7539 412
S. Gaylord's Arbiter's Plutocrat D. Dondale Romeo's Bonnie
St. Albans Glamour's Fleurie Jr2 334 668 7675 349
S. McDonald Farms Glamour D. St. Albans Valactor's Fleurine

Shamberger, Donald L., Dondale Farm, Graham, Mo.
Dondale Pretty Spot Jr2 305 610 6049 323
S. Gaylord's Arbiter's Plutocrat D. Pearl's Double Butterfat

Shamberger, Fred, Dondale Farm, Graham, Mo.
¶Dondale Charity Jr3 293 586 8132 460
S. Gaylord's Arbiter's Plutocrat D. Dondale Romeo's Peggy
Dondale Kathleen Sr2 274 548 6668 316
S. Gaylord's Arbiter's Plutocrat D. Dondale Juvis' Caroline
¶Evalina of Dondale Jr3 289 578 6753 375
S. Gaylord's Arbiter's Plutocrat D. Dondale Juvis' Florence
¶Jo-Mar King's Derilla Jr4 365 730 10425 491
S. Jo-Mar Toreador's Harvest King D. Derilla's Diana of Jo-Mar
¶May Ellen of Dondale Jr4 365 730 9990 528
S. Gaylord's Arbiter's Plutocrat D. Pearl's Rosebud of Dondale
¶Pearl's Mable of Dondale Jr3 287 574 5948 310
S. Gaylord's Arbiter's Plutocrat D. Pearl's Double Butterfat
¶Sunnymede Rex's Sonia Jr4 307 614 7870 426
S. Rex's Laddie's Double D. Sunnymede General's Sonia

Simon, Ross & Rosa M., Sunset Ridge, Nova, Ohio.
**¶Careless's Carmel Carmine Sr2 282 563 7906 455
S. Villa-Way Masterful D. Careless's Carmel

Snarr, Ward, Wardhaven, Siler City, N. C.
Polly's Minnie of Cedar Grove 10 365 730 8757 419
S. Maxim's Laddie of Quail Roost D. Polly of Cedar Grove
Wardhaven Donna Mary Jr2 365 730 8412 442
S. Quail Roost Taurine Prince D. Wardhaven Mary
Wardhaven Donna Polly Jr3 365 904 10580 602
S. Quail Roost Taurine Prince D. Polly's Minnie of Cedar Grove
Wardhaven Rose Double Sr2 365 730 10522 498
S. Rose Maxim May King D. Wardhaven Rose Polly
Wardhaven Rose Valor Sr4 365 730 11170 575
S. Rose Maxim May King D. Valor's Elsie

Turner, Charles G., Wilkinsberg, Pa.
Clarion Farm's Anita 6 205 410 5230 208
S. Port's Steadfast D. Port's Bonnie Anita

Virginia Polytechnic Institute, Blacksburg, Va.
V. P. I. Maxim Hobby Jr2 317 634 5628 354
S. Quail Roost Lucky Maxim D. V. P. I. Glamour's Nectar

Webster, Ralph A., Lawrence, Mich.
¶Rosemont Fairlady 5 268 522 9882 355
S. Stayer of Tamarack Ridge D. Rosemont Fairy

(¶Reentries)
**The name of this cow was published incorrectly in the October 1, 1949, issue of the Guernsey Breeders' Journal as Careless's Carmel.

New State Champions

Alabama

Jr4 305C 3x — Mo-La-Jac Noble Dora 845907, 9193 pounds milk, 469 pounds butter fat (915 T. M.). Breeder and owner, Clyde L. Coe, Dothan.

Iowa

Jr4 HIR — Delight of Dellahome 835191, 16692 pounds milk, 806 pounds butter fat (730 T. M.). Breeder, A. B. Hollingsworth, Mount Pleasant. Owner, Paul & Ercel Palm, Fairfield.

North Carolina

Sr4 HIR — Wardhaven Rose Valor 977432, 11170 pounds milk, 575 pounds butter fat, (730 T. M.). Breeder and Owner, Ward Snarr, Siler City.

Jr3 HIR — Wardhaven Donna Polly 1037867, 10580 pounds milk, 602 pounds butter fat (904 T. M.). Breeder and owner, Ward Snarr, Siler City.

Pennsylvania

Sr3 305C 3x — Ridgewood Gold's Edith 873434, 11020 pounds milk, 583 pounds butter fat, (915 T. M.). Breeder, Walter R. Hibberd, Jr., Birchrunville. Owner, J. H. Bradshaw, Jr., Lahaska.

Utah

Jr4 365C — Vellice of Chicona 1003028, 8882 pounds milk, 459 pounds butter fat; (730 T. M.). Breeder, C. Virginia Knuth, Chinook, Wash. Owner, J. Mack Rasband, North Ogden.

Vermont

Sr4 365C — Rockingham Freesia 901328, 15130 pounds milk, 759 pounds butter fat, (1095 T. M.). Breeder Daniel G. Tenney, Salem, N. H. Owner, Weston Howland, Brattleboro.

Chat . . .

Ernest Brooks, Reno, Nev., owner of Rewana Farms, recently purchased a new bull from George I. Ellsworth of Barnegat Ranch, Grass Valley, Calif. The sire, Ellwood Ada's Jack, is sired by Rancho Nicasio Valor's Jack and out of Rancho Nicasio Champ's Ada, that at six years of age, 305C, three-times milking, made 11746 lbs. of milk and 634 lbs. of fat. Mr. Brooks secured 28 heifers from Ellwood Dairies as his foundation, and the bull will be bred to these.

75%

Of Our Calves Born In 1949 Have Been Bulls

WE WILL MAKE EVERY EFFORT TO SELL THE SELECT ONES BEFORE 1950.

"HOW WILL WE DO IT

PUT THE PRICE DOWN"? — — OF COURSE

OUR LOSS WILL BE YOUR GAIN

FIRST COME — FIRST CHOICE

THEIR SIRES

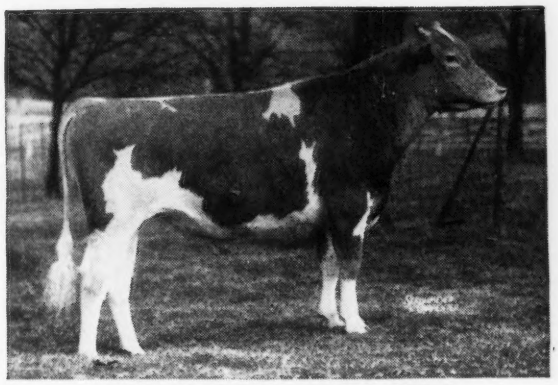

PINE MANOR LEVITY KING
The King of the Levitys

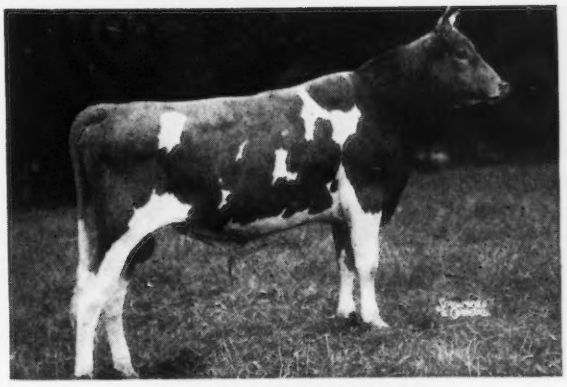

LANGWATER SENTRY
From Jean Du Luth Coronet Family

ALL FROM RECORD COWS OR DAMS ON TEST.

WE HAVE THEIR PEDIGREES READY TO MAIL

ALTHOUGH WE SUGGEST YOU COME AND SEE THEM.

HERD FEDERALLY ACCREDITED NO. 43001 — OHIO BANG'S ACCREDITED NO. 4

Raemelton Farm

MANSFIELD, OHIO

GOLDEN GUERNSEY

ROGER A. BLACK, Owner

EDWARD M. BROWN, Superintendent

OUR SHOW HERD IS "HOME FROM THE WARS"

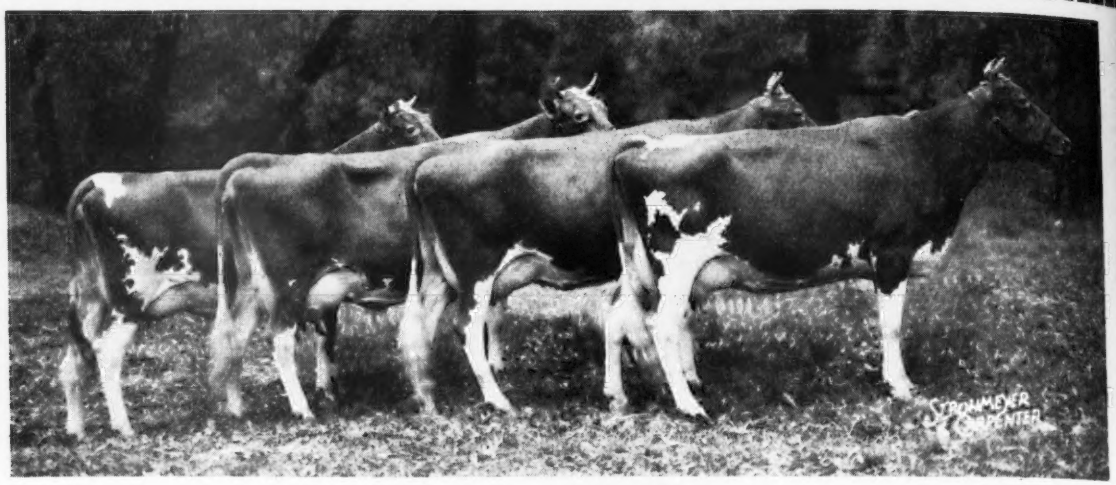

Get of Cesor Noble Maxim

FROM THE LEFT:

QUAIL ROOST NOBLE TINA, on A. R. test, Jr2

QUAIL ROOST NOBLE MAID, Classified Excellent '48-'49, 14083—744—Jr3—365

QUAIL ROOST NOBLE GEM, Classified Desirable '49, 12504—669—Jr3—365

QUAIL ROOST NOBLE SAPPHIRE, Classified GP '48-VG '49, 11142—565—Jr2—365C. On retest, 5yrs.

First Get of Sire at West Virginia, Ohio, Michigan, Kentucky, Tennessee and North Carolina, 1949. Fourth at Waterloo and Indianapolis.

Another Get by the same sire was undefeated at 7 fairs in 1948.

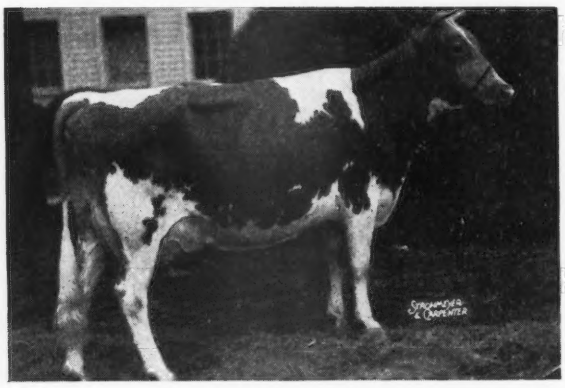

DINSMORE ROYAL MAY

12378—524—Sr2—365. On retest, Sr4. Sold $10,000, Quail Roost, 1949.

Sire: DINSMORE PRINCE ROYAL, A. R.

Dam: BUTLER ISLAND JANICE, Excellent '49. 11374—507—GG, 13803—603—CC.

Royal May was 1st Aged Cow, Senior and Grand Champion at West Virginia, Michigan, Kentucky, Tennessee and North Carolina, 1949. She was also 1st Best Udder at each of these fairs.

We purchased Royal May with the expectation of getting a son for a future herd sire here. She is in calf to Imprint.

HOLLIKNOLL MAXIM NOBLE MAJESTY

Born Sept. 11, 1946

Sire: QUAIL ROOST ROSE MAXIM, A. R.
Dam: Quail Roost Maxim's May Rose, 11813—708—F, 15227—867—BB

Dam: CESOR MAXIM'S NECTAR
9009—559—Sr2—305C—3x
Dam: Cesor Noble's Necia
14758—743—D, 16471—880—A

Noble Majesty was 1st 2-year-old bull and Senior and Grand Champion at West Virginia, Michigan, Kentucky, Tennessee and North Carolina, 1949. We own him jointly with W. M. Camp, Franklin, Va. We expect to have his sons for sale from some of our good cows in 1950.

We have some good Maxim bulls for sale. Write for pedigrees and prices.

QUAIL ROOST FARMS

GOLDEN GUERNSEY

FFDERAL ACCREDITED — NORTH CAROLINA BANG'S-FREE CERTIFICATE 11

GEO. WATTS HILL
Owner

Rougemont, N. C.

RAY G. GRIFFIN, Supt.
W. W. FITZPATRICK, Mgr.

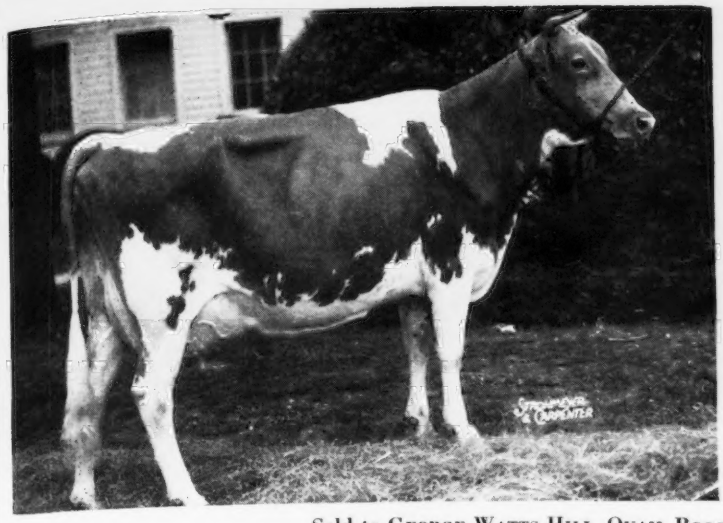

DINSMORE ROYAL MAY

12378—524—Sr2—365

On retest, 11645—445—Sr4—365 in 245 days.

Classified Excellent '49.

Sold to George Watts Hill, Quail Roost Sale, $10,000.
Grand Champion and 1st Best Udder, West Virginia, 1949.
Grand Champion and 1st Best Udder, Michigan, 1949.
Grand Champion and 1st Best Udder, Kentucky, 1949.
Grand Champion and 1st Best Udder, Tennessee, 1949.
3rd Best Udder, Waterloo, 1949.
2nd Best Udder, International, 1949.

Her Sire and Dam are Still Breeding at Dinsmore

DINSMORE PRINCE ROYAL

22 A. R. daughters

1 Excellent

2 Very Good

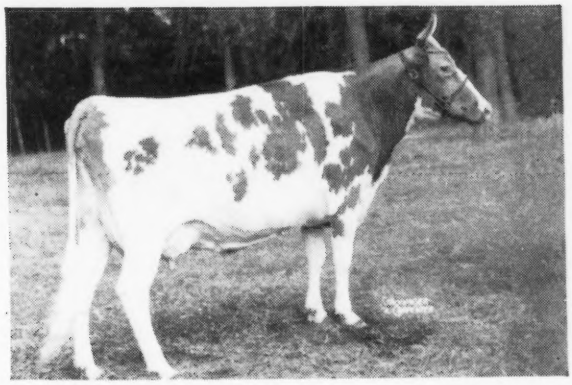

BUTLER ISLAND JANICE

13803—603—CC

2 A. R. daughters

1 young son in service at Dinsmore.

GOLDEN GUERNSEY

Janice is Again Due to the Service of Prince Royal on April 26, 1950

Federal Accredited 57790 — J. B. Lanoux, Herdsman — Negative to Bang's

Dinsmore Farms • *10 miles north of Jacksonville Near U. S. 1.* • **Dinsmore, Florida**

V. C. Johnson — Earl A. Johnson — Charles F. Johnson — Brady S. Johnston

T. B. ACCREDITED

VACCINATED AND VACCINATED APPROVED No. A2027

FOREMOST GUERNSEYS

Foremost in Name and Breeding Fame

Foremost Acme

YOU JUDGE A GREAT SIRE BY HIS DAUGHTERS

Foremost Royal Valor, A. R.

Langwater Foremost

5 DAUGHTERS OVER 900 LBS.

At Llan Fair Farm

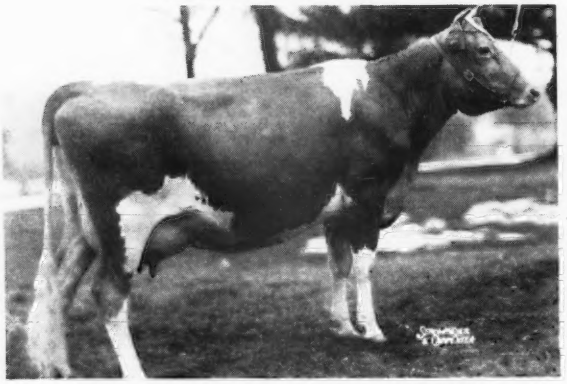

FOREMOST ROYAL'S JULIETTA
12980—695—Jr2—365C
18584—925—Sr4—365 (pending)

At Copper Gate

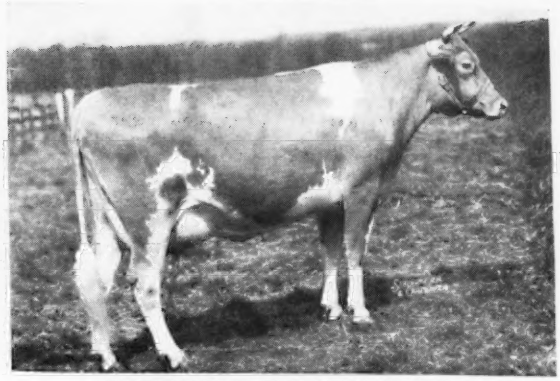

FOREMOST ROYAL'S JACKIE
14536—726—Sr2—365
17893—927—Jr4—365
Class Leader 8th place.

At Home: FOREMOST QUAFFODIL, 12825—643—Jr2—365C, 18395—898—Sr4—365, 15391—713—6yrs—365C, **19098—905—7yrs—365C**

At Home Here

FOREMOST ROYAL'S ROSE
12992—728—Jr2—365
17685—994—Sr3—365C
National Record
15265—839—Sr4—305
National Record

At Sterling Farms, Inc.

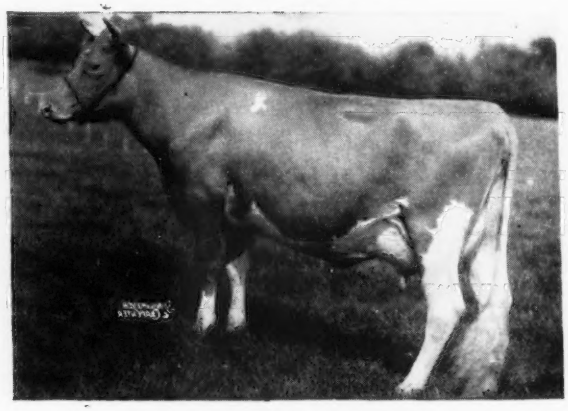

FOREMOST QUETZEL
13185—660—GG
15690—830—D
18115—914—7yrs—365C

ROYAL VALOR is a great production sire.
This blood available in preponderance in our herd.

Foremost-Bred Cows Milk

FOREMOST GUERNSEY ASSOCIATION, INC.

Hopewell Junction (Dutchess County), New York

J. C. PENNEY, President

W. K. HEPBURN, Manager